This is a digital copy of a book that was preserved for generations on library shelves before it was carefully scanned by Google as part of a project to make the world's books discoverable online.

It has survived long enough for the copyright to expire and the book to enter the public domain. A public domain book is one that was never subject to copyright or whose legal copyright term has expired. Whether a book is in the public domain may vary country to country. Public domain books are our gateways to the past, representing a wealth of history, culture and knowledge that's often difficult to discover.

Marks, notations and other marginalia present in the original volume will appear in this file - a reminder of this book's long journey from the publisher to a library and finally to you.

Usage guidelines

Google is proud to partner with libraries to digitize public domain materials and make them widely accessible. Public domain books belong to the public and we are merely their custodians. Nevertheless, this work is expensive, so in order to keep providing this resource, we have taken steps to prevent abuse by commercial parties, including placing technical restrictions on automated querying.

We also ask that you:

+ *Make non-commercial use of the files* We designed Google Book Search for use by individuals, and we request that you use these files for personal, non-commercial purposes.

+ *Refrain from automated querying* Do not send automated queries of any sort to Google's system: If you are conducting research on machine translation, optical character recognition or other areas where access to a large amount of text is helpful, please contact us. We encourage the use of public domain materials for these purposes and may be able to help.

+ *Maintain attribution* The Google "watermark" you see on each file is essential for informing people about this project and helping them find additional materials through Google Book Search. Please do not remove it.

+ *Keep it legal* Whatever your use, remember that you are responsible for ensuring that what you are doing is legal. Do not assume that just because we believe a book is in the public domain for users in the United States, that the work is also in the public domain for users in other countries. Whether a book is still in copyright varies from country to country, and we can't offer guidance on whether any specific use of any specific book is allowed. Please do not assume that a book's appearance in Google Book Search means it can be used in any manner anywhere in the world. Copyright infringement liability can be quite severe.

About Google Book Search

Google's mission is to organize the world's information and to make it universally accessible and useful. Google Book Search helps readers discover the world's books while helping authors and publishers reach new audiences. You can search through the full text of this book on the web at `http://books.google.com/`

ARCH LIBRARIES
08242319 9

EX LIBRIS

EASTERN ELTA

THE

WILLIAM M. FISCHER

LAWN TENNIS

LIBRARY

MVF
WRIG

THE NEW YORK PUBLIC LIBRARY
ASTOR LENOX & TILDEN

1913

WRIGHT AND DITSON'S

OFFICIAL

LAWN TENNIS GUIDE.

WRIGHT & DITSON,
PUBLISHERS,
BOSTON, MASS.

PRICE, 10 CENTS.

The Revised
Hints to Beginners

Is a book which gives many valuable hints to the young player or beginner of the game of Lawn Tennis, with illustrations showing how to make the different strokes.

How to Learn to Play	How to Volley
How to Practice	How to Half Volley
How to Hold a Racket	How to Smash
Forehand Drive	How to Lob
How to Serve	How to Select a Racket

And other information that will prove of interest to the young player or beginner. With the different strokes illustrated.

Price, by mail, 10 cents

At Any of Our Stores

WRIGHT & DITSON'S

OFFICIAL LAWN TENNIS GUIDE

FOR 1913.

WRIGHT & DITSON,
PUBLISHERS,
BOSTON, - MASS.

Copyright 1913 by Wright & Ditson

THE NEW YORK PUBLIC LIBRARY
ASTOR, LENOX AND TILDEN FOUNDATIONS

UNITED STATES
NATIONAL LAWN TENNIS ASSOCIATION.

March 27, 1913

Messrs Wright & Ditson,

Boston, Mass.

Gentlemen:

You are authorized by the United States National Lawn Tennis Association to print the Constitution and By-Laws of the Association, together with the Official Rules of the game, for the season of 1913

Yours truly,

A. L. Hoskins,

Secretary

PUBLISHERS' FOREWORD

THE publishers of the OFFICIAL Lawn TENNIS GUIDE have taken every care to have its contents as nearly correct as possible, in the hope that it will be found valuable as a book of reference.

They are always pleased to receive short accounts of championship tournaments from any section of the United States and Canada on or before the first of the year following the event. They draw the attention of publishers of other Tennis books, magazines and papers, to the fact that the contents of this Guide is copyrighted; and that they do not wish the same to be used, especially the *pictures*, without first obtaining their consent.

CONTENTS

U. S. N. L. T. A.

American Championships, 1881-1912, inclusive 28
Cases and Decisions 276
Championship of Middle West 67
Championship of Great Lakes 82
Challenge Cup Tournaments 44
Chicago Championship 98
Constitution and By-Laws 248
Davis Cup Matches 45
Fairmont Tennis Club Tournament 86
Fixtures for 1913 283
Indoor National Champions 36
Laws of Lawn Tennis 236
List of Members 296
National Doubles Championship 12
National Singles Championship 10
Officers of Association, 1913 246
Official Ranking, 1912 21
Open Tournament 43
Preliminary National Doubles 13
Regulations for Interscholastic Tournaments 275
Regulations for Management of Tournaments 258
Sectional Championships 38
Tennis Players' Directory 290
Thirty-Second National Championship 9
Women National Champions 34
Death of Louis J. Grant 187

Intercollegiate Lawn Tennis Association.

Intercollegiate Champions 112
National Intercollegiate Championship 110
New England Intercollegiate Tournament 114

Interscholastic Tournaments.

Interscholastic Tournaments 116
National Interscholastic Championship 115

Lawn Tennis in California.

Almeda County Championship 196
California Intercollegiate Championship 195
California State Championship 196
Central California Championship 192
Intercollegiate Events 198
Pacific States Championship 188
Pacific States Doubles Championship 190
Ojai Valley Tournament 196
San Francisco City Championship 194
Southern California Championship 191
Stanford Interscholastic Tournament 192

Lawn Tennis in the South.

Asheville Country Club Tournament 78
Championship of the Carolinas 76
Gulf States Championship 73
Old Dominion Tennis Tournament 79
Tennessee State Tournament 72
The Southern Championship 70

Miscellaneous.

Central New York Championship 89
Championship of the Middle States 58
Eastern Doubles Championship 56
English Championships, 1877 to Date 213
Florida Winter Tournament 222
How to Make a Lawn Tennis Court 231
How to Mark Out a Court 234
International Championship 215
Lawn Tennis at Central Zone, Panama 106
Lawn Tennis by Night 227
Lawn Tennis in Canada 199
Lawn Tennis Notes 228
Longwood Bowl Tournament 54
Missouri Valley Championship 91
National Indoor Championships 209
New England Championship 64
Northern Pacific Championship 109
Northwestern Championship 99
Olympic Lawn Tennis Tournaments 225
Pinehurst Tennis Tournament 220
Southampton Tournament 61
Tables 25
Tennis Balls 202
Tennis in Hawaii 107
Tournaments of 1912 203
United States National Clay Court Championship 14
Western Championship 93
Western Doubles Championship 96
Western Washington Tournament 104
Women's National Championship 49

State Championships.

Arkansas State Championship 173
California State Championship 196
Central Iowa Tennis Association 184
Central States Tournament 169
Colorado Tournament 185
Connecticut State Championship 129
Delaware State Championship 137
Idaho State Championship 178
Illinois State Championship 157
Indiana State Championship 153
Interstate Championship 165
Iowa State Championship 181
Kentucky Lawn Tennis Association 155
Kansas State Championship 160
List of Members U. S. N. L. T. A. 296

Maryland State Championship ... 139
Massachusetts State Doubles ... 126
Massachusetts State Singles Championship ... 124
Michigan State Championship ... 166
Minnesota State Championship ... 163
Nebraska State Tennis Association Tournament ... 162
New Hampshire State Championship ... 131
New Jersey State Championship ... 133
New York State Championships ... 117
Northern Indiana Championship ... 157
Northwestern Pennsylvania Championship ... 143
Ohio State Championship ... 149
Oklahoma State Championship ... 171
Oregon State Championship ... 177
Pennsylvania State Tournaments ... 120
Rhode Island State Championship ... 127
Southern Pennsylvania Championship ... 140
Southampton Tournament ... 61
Southwestern Championship ... 175
Tennis Players' Directory ... 290
Texas State Championship ... 174
Tri-State Championship ... 147
Vermont State Championship ... 132
Virginia State Championship ... 144
Washington State Championship ... 183
Western Doubles Championship ... 96
Western Michigan Championship ... 167
Western North Dakota State Tournament ... 182
West Virginia State Championship ... 145

PICTURES

Australasian Team (Group) ... 48
B. C. Schwengers ... 200
California Coming Players (Group) ... 193
Carleton Y. Smith ... 70
Champions of Singles Olympic Games ... 226
Charles P. Trask ... 153
Clifton B. Herd ... 115
Courts of Crescent Athletic Club ... 118
British Isles Tournament ... 46
Group of Tennis Players (Niagara on Lake) ... 218
Fred. H. Harris ... 131
Fairmont Tennis Tournament ... 87
George M. Church ... 110
Group of Tennis Players ... 218
Great Lakes Championship ... 83
Gulf States Championship ... 75
Idaho State Tournament (Group) ... 179
Indoor National Championship ... 210
International Championship ... 216
"I congratulate you" ... 228
J. J. Cannon ... 160
John T. Bailey ... 171
Joseph J. Armstrong ... 67
Ladies' Clay Court Championship (Group) ... 12
Lawn Tennis by Night ... 227
Miss Mary K. Browne ... 49
Nat Thornton ... 79
National Doubles Championship at Newport (Group) ... 11
New England States Championship ... 65
New Jersey State Tournament ... 134
Ohio State Tournament ... 150
Pennsylvania State Championship ... 121
Richard Norris Williams ... 14
Southern Pennsylvania State Tournament ... 141
Southwestern State Tawn Tennis Association Championship (Group) ... 176
Tennis by Electric Light ... 227
Wallace F. Johnson ... 59
Western Championship ... 94
Woman's National Championship ... 50
Winter Florida Tournament ... 223

MAURICE E. McLOUGHLIN
National Champion

THIRTY-SECOND NATIONAL CHAMPIONSHIP

AFTER repeated desperate campaigns, the invading forces from the far away Pacific Coast this year captured at last from the Eastern defenders the final citadel of American Lawn Tennis, winning in brilliant fashion both the Singles and Doubles Championship.

The new Singles champion is Maurice Evans McLoughlin of San Francisco, the dashing youth of twenty-two years whose meteoric rise to fame in the past four seasons has so stirred the tennis world. Now, although younger than any other player to attain the highest place in American tennis (with the sole exception of R. D. Wrenn), he stands acknowledged the most brilliant and able racket wielder in this country, and the logical successor to the retired master-player, William A. Larned.

The tournament which made the new champion was held like all its predecessors, at the famous Casino at Newport, R. I., August 19 to 26 inclusive, and marvelously lived up to the predictions freely made as to it, that the new blood which had for several years steadily been pressing to the fore in American tennis would at last prove dominant.

For with Larned and Beals Wright eliminated, the older order represented by Clothier, Little, etc., was wholly eclipsed, and McLoughlin, Wallace Johnson, Williams, all men in the early twenties, emerged preeminent, with the scarcely older Behr, Gardner and Niles well up.

From every aspect the tournament itself was almost perfection, smashing to smithereens all previous records for speed and smoothness, J. Pluvius for once withholding his usual three-day deluge, and although the weather was threatening several times there was no delay. The management, under the new president, R. D. Wrenn, and his able corps of assistants, was absolutely without criticism, the supplying of courts and umpires ran like clock work and the galleries were bigger and better provided for than ever.

Although the tournament was shorn of its former glory, the challenge match, its lack was little felt, thanks to the series of remarkable contests which filled the event and kept the spectators at a high pitch of enthusiasm.

NATIONAL SINGLES CHAMPIONSHIP

The draw was surprisingly even on paper, but because of defaults and upsets soon lost its symmetry, Wright in the lower eighth failing play, and Bundy, apparently a sure semi-finalist in the top of the lower half, being eliminated by illness.

The popular favorite, McLoughlin, was in the second eighth and met but little opposition until he reached the sixth round, where he encountered his supposedly most dangerous rival, Richard N. Williams of Philadelphia, the wonderful young newly-crowned Clay Court champion, who had reached that bracket with the loss of only one set, to his Doubles partner, Craig Biddle.

A battle royal resulted on the Championship court as had been anticipated, upon the result of which probably hung the title.

It was a meeting of daring brilliant and tremendously hard hitting tennis giants, and victory perched first on the banner of one, then of the other until with the sets two all, McLoughlin, by a supreme and masterly effort showing a little more steadiness and versatility, captured the fifth at 6-3 for the match.

Clothier loomed up supreme in the third eighth, playing with old time power. He lost one set to E. P. Larned, but defeated R. D. Little in a walk. The latter had gained the sixth rung by an easy path, his only real opponent being G. P. Gardner, Jr., who had proved *le bete noir* to to N. W. Niles as usual. Gardner was ill and far from true form against Little, however, and their meeting was a disappointment as a result.

Fewexpected much of Clothier in his match with McLoughlin, but when he at last became thoroughly aroused after losing the first two sets in easy fashion, he suddenly became the Clothier of old, hitting with tremendous force, running like a deer, and the match, after a mediocre start, ended up like a whirlwind.

The Princeton star, G. M. Church, played sterling tennis for five rounds, disposing on the way of Bundy, who after playing three sets was obliged to default because of illness. Karl Behr, the comet of 1907, smashed out a victory over Church in the next round in short order, however.

The lower quarter furnished a plethora of hard fights. From them there emerged victorious W. F. Johnson of Philadelphia, who "came back" in earnest after two years in the doldrums, and after disposing of A. S. Dabney and W. M. Washburn met Behr in the semi-finals. The

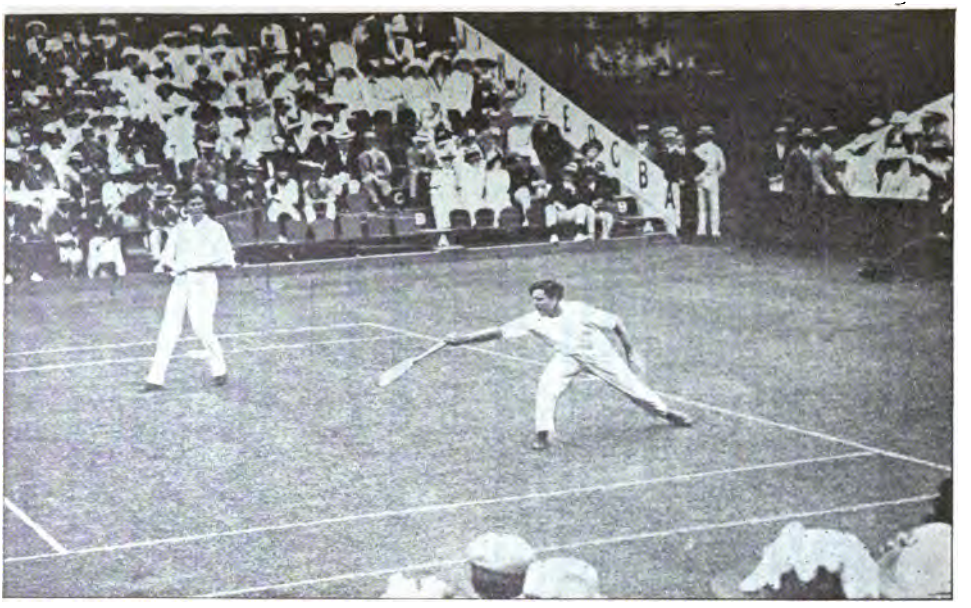

MAURICE E. McLOUGHLIN and THOMAS C. BUNDY
National Double Champions Courts Newport Casino

latter was the strong favorite, but Johnson from the outset began and continued a streak of almost perfect tennis playing, his deadly chop stroke like a machine and absolutely smothering the ex-Yale star, who never succeeded in getting going.

This brought the dark horse and surprise of the tournay, Wallace F. Johnson, up against McLoughlin, the first choice and logical favorite, and an anti-climax was anticipated. But as it turned out, never was there less of one, for Johnson, playing as never before, went through the surprised, worried and uncertain McLoughlin, as a hot knife does through butter. McLoughlin's stroke would not go in, and the first two sets went quickly to the Easterner, 6-3, 6-1.

All at sea the favorite abandoned his natural game for a weak imitation of his rival's with disastrous results. The third set was a heart-breaking affair. McLoughlin worked desperately, his terrific efforts and nerve finally turning the trick and giving him the set at 6-3.

After the rest both men played uncertainly for a set, Johnson showing the greater strain from the first three, but as his play fell, off McLoughlin's improved by leaps and bounds, and when the trumpet sounded for the final clash the champion-to-be was himself again, winning 6-2, and displaying all his renowned dash and power.

NATIONAL DOUBLES CHAMPIONSHIP

Preliminary Round

By winning the Preliminary Doubles, held on July 31st at th Onwentsia Club, Lake Forest, Ill., Thomas C. Bundy and Maurice E. McLaughlin cleared the way for their final assault on the National Doubles Championship held by Little and Touchard, and again demonstrated their prowess defeating the representatives of the South (Smith and Thornton) and of the Middle West (Winston and Whitehead) setless.

The champions of the Middle West furnished the surprise of the event when in the first round they eliminated the Eastern winners and big favorites, Clothier, ex-National champion, and G. P. Gardner in one of the longest and closest matches ever played in that event.

The scores:

W. T. Hayes and J. H. Winston (Western Doubles champions) beat W. J. Clothier and G. P. Gardner, Jr. (Eastern champions), 6-4, 5-7, 8-10, 6-4, 6-4; M. E. McLoughlin and T. C. Bundy, (Pacific Coast

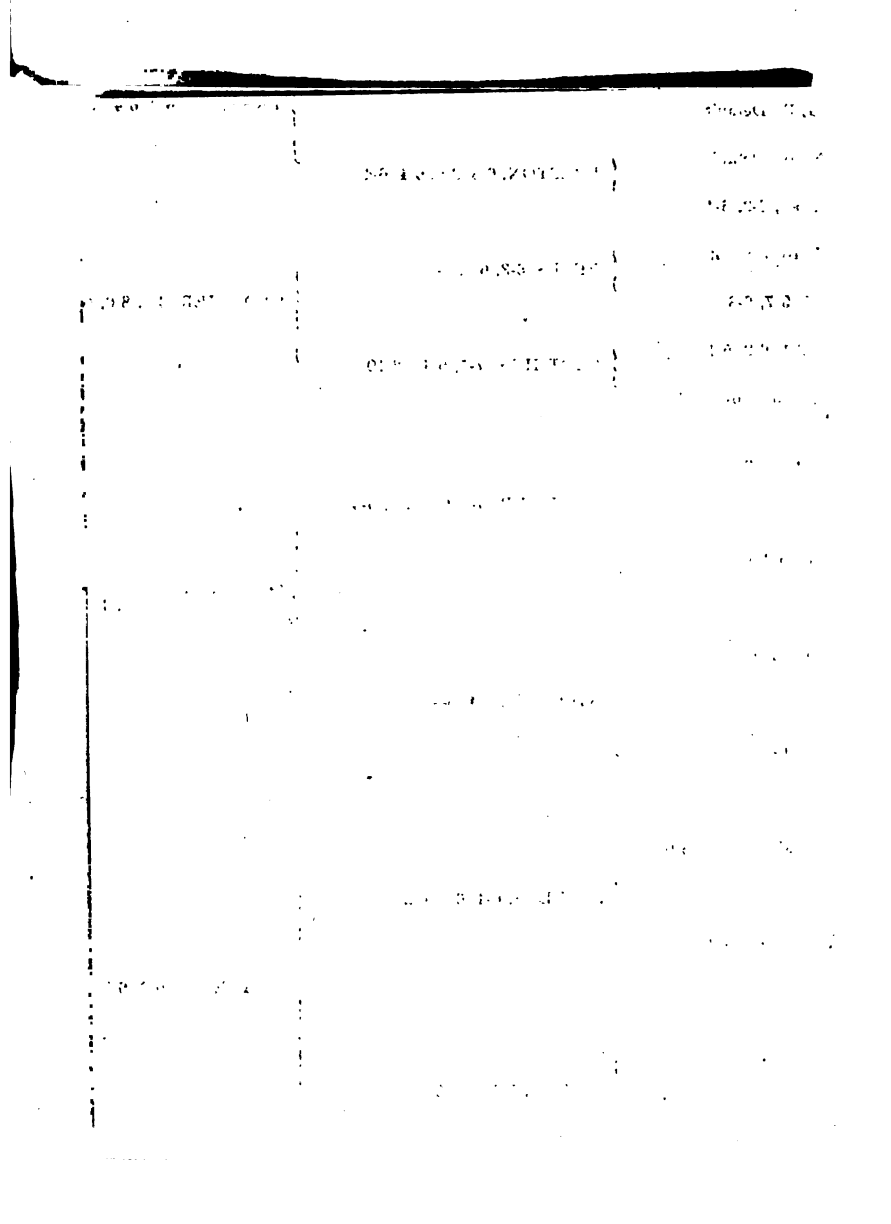

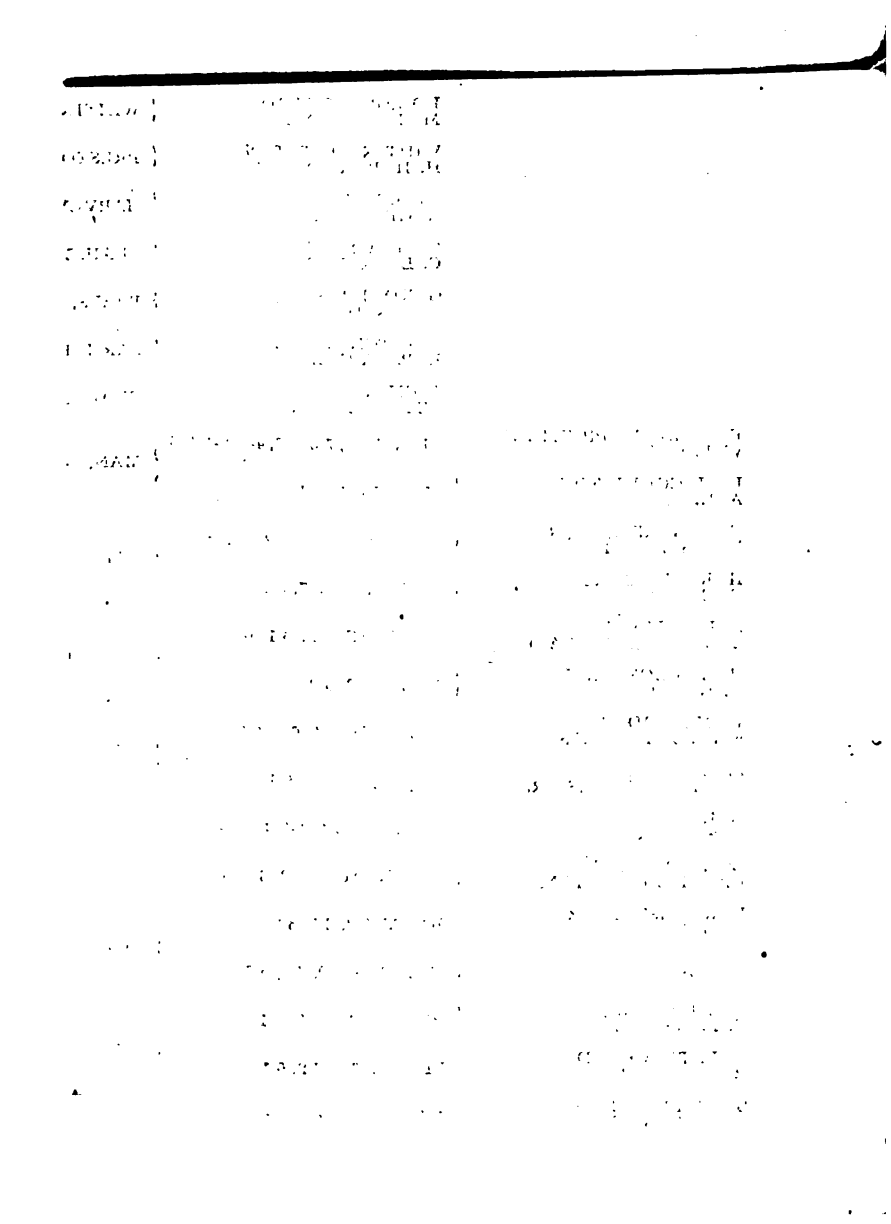

champions) beat C. Y. Smith and Nat. Thornton (Southern Champions), 6-2, 6-1, 6-1.

M. E. McLoughlin and T. C. Bundy, (Pacific Coast champions) beat W. T. Hayes and J. H. Winston (Western champions), 6-0, 7-5, 6-3.

NATIONAL DOUBLES CHAMPIONSHIP

California annexed the National Doubles titles as well as the Singles crown last year, her sterling pair of experts, Maurice E. McLoughlin and Thomas C. Bundy, meeting the 1911 champions on the third day of the Singles Tournament at Newport, a day's postponement of the event being necessitated by the illness of one of the challengers, Bundy, "Little Napoleon of the Pacific Coast," and defeating them handily.

In spite of being so weak from illness and lack of food that his play at at the outset was almost pitiful, Bundy pluckily insisted on going on Wedneday and before the match was over had proved himself the real star of the meeting.

A gallery only exceeded in numbers by the one which watched the final match in Singles, gathered to see the new champions made. Play started poorly, all four putting up an erratic and decidedly mediocre game, Bundy being weak and McLoughlin erring in his endeavor to do the work of two men. The defenders won the first set rather easily at 6-3, but thereafter Bundy rallied wonderfully and getting into every play materially aided his team to annex the second, 6-2. The third set was not up to championship standard, Little failing through over eagerness to seize a golden opportunity to capture it, when, with the score 3-1 in his favor, he made a series of bad errors.

The challengers pulled it out, and with a 2-1 lead in sets, after the intermission put on all steam, and after a dozen lively and hard-fought games had been played annexed the one needed to give them the titles.

The score:

Maurice E. McLoughlin and Thomas C. Bundy (challengers) beat Raymond D. Little and Gustave F. Touchard (holders), 3-6, 6-2, 6-1, 7-5.

CLAY COURT CHAMPIONSHIP

A NEW holder of the United States Clay Court title was crowned at the third annual event and very successful meeting, held this year on the courts of the Pittsburg Athletic Association during the week of June 22, namely the latest youthful phenomenon, R. Norris Williams of Philadelphia, Pa.

Playing like a whirlwind, he came through the tournament without the loss of a set, defeating Gustave F. Touchard in the final round and then successfully challenging Walter T. Hayes, the 1911 winner.

Five events were included in the program, and the entry in each surpassed that of any previous year, but in Singles at least, the interest was lessened by the fact that several of the favorites were eliminated early as a result of a number of unlooked for upsets, R. D. Little succumbing to F. H. Harris and W. Merrill Hall to Armstrong.

In Doubles H. H. Hackett and W. M. Hall proved that they are worthy successors to Hackett and Alexander, going through a strong entry list in straight sets and winning the titles from Winston and Whitehead in an interesting four-set match.

Miss May Sutton, the invincible, won the Women's Singles title from the National champion, Miss Mary K. Browne, and also annexed the mixed event, paired with F. H. Harris.

The committee did everything to make it a most pleasant week for the visiting players in the way of entertainments.

The scores:

Men's Singles

Preliminary Round: R. B. McClave beat C. H. King, by default; W. M. Hall beat J. S. Johnston by default; W. B. Canfield beat R. H. McKnight 6-1, 9-7; Dr. T. W. Stephens beat Joe Raplogle by default; Elias Sunstein beat W. M. Murdock, 6-3, 6-1; J. J. Armstrong beat Brooke Martin, 6-0, 6-3; M. C. Adams beat G. C. Reiter, 1-6, 7-5, 6-1; F. H. Harris beat Bow McClintock, 6-0, 6-0; C. L. Childs beat T. C. Ward, 8-6, 6-3; R. H. Palmer beat C. Drummond Jones, 9-7, 3-6, 6-3; W. Kuhn beat L. A. Brosseau, 6-0, 6-2; R. G. Gunn beat Francis A. Drew, 6-1, 4-6, 7-5; R. D. Little beat Everett Drennan, by default; Everett Chantler beat S. B. Avison, by default; Dr. A. R. Matheny beat C. H. Raseman, 6-0, 6-2; S. Jarvis Adams, Jr., beat F. Torrey, Jr., by default; J. C. Crookston beat M. C. Dizer, 9-7; 6-2; G. M. Church beat

RICHARD NORRIS WILLIAMS
Clay Court Champion of United States

R. E. Bowie, 6-1, 6-2; R. J. Moore beat Wallace Ebe, 6-2, 6-2; A. J. Mead Meade beat Chas. Garland, 6-2, 6-4; Arthur Sixsmith beat R. D. Campbell, by default; A. P. Wright beat C. K. Robinson, 6-4, 6-2; Cedric Major beat W. V. Patterson, 6-1, 10-8; H. G. Whitehead beat F. K. Lord, 6-1, 6-1; J. G. Nelson beat J. D. McPherson, by default; P. C. Maher beat R. W. Fulton, 6-4, 6-1; Grant Siverd beat C. R. Sammons, 6-2, 6-1; W. M. Tyler beat E. H. Smith, 6-1, 6-3; R. N. Williams, Jr., beat C. Gaut, 6-0, 6-2; C. O. Benton beat Kenneth Fisher, 6-0, 6-4; Roland Hoerr beat Ray Branson, by default; H. J. Rendall beat G. W. Wightman, by default; B. M. Grant beat P. A. Degener, by default; C. S. Garland beat J. O. Watson, by default; C. Y. Smith beat J. L. Cote, by default; J. H. Winston beat H. H. Burgwin, by default; C. E. Lipscomb beat N. L. Wymard, by default; W. B. Knox beat J. A. Shrewsbury, 6-4, 6-3; T. McK. Cummings beat T. S. Tuley, by default; S. W. Merrihew beat F. J. Wilson, by default; P. D. Siverd beat H. G. Lytle, 6-2, 6-2; J. D. Iams beat F. A. Galer, 6-1, 5-7, 6-4; C. H. Karr beat Geo. A. Harrison, 6-1, 6-2; Allen Walker beat J. G. McKay, by default.

First Round: G. F. Touchard beat H. G. Sturgis, by default; W. Flood beat R. A. Johnson, 6-3, 6-2; Paul C. Maher beat E. A. Condit, 4-6, 6-3, 6-4; J. E. McLain beat S. H. Overall, by default; W. H. Gardner beat Harmer D. Denny, 6-3, 1-6, 6-3; Hall beat McClave, 6-4, 6-1; Stephens beat Canfield, 2-6, 6-3, 7-5; Armstrong beat Sunstein, 6-2, 6-2; Harris beat M. C. Adams, 6-2, 6-1; Jones beat Childs, 6-2, 6-1; Kuhn beat Gunn, 9-7, 7-5; Little beat Chantler, 6-1, 6-2; Adams beat Matheny, 6-4, 6-4; Church beat Crookston, 6-1, 6-0; Moore beat Meade, 6-4, 6-2; Wright beat Sixsmith, 6-4, 6-2; Whitehead beat Major, 6-4, 7-5; Nelson beat Maher, 6-0, 6-3; Grant Siverd beat Tyler, 6-0, 6-4; Williams beat Benton, 6-3, 6-2; Rendall beat Hoerr, 6-2, 6-2; C. S. Garland beat Grant, by default; Winston beat Smith, by default; Knox beat Lipscomb, 6-1, 6-3; Cummings beat Merrihew, 7-5, 6-4; Percy Siverd beat Iams, 4-6, 7-5, 6-1; Karr beat Walker, by default; A. C. Reed beat J. C. Royon, by default; Ferris Hamilton beat Harry Seymour, 6-3, 6-3; J. L. Poellott beat Chisholm Garland, 6-4, 5-7, 6-2; W. S. McEllroy beat E. D. Seitz, 6-2, 6-1; Win. Mace beat J. C. Mackrell, 6-4, 6-4.

Second Round: Touchard beat Flood, 7-5, 6-2; McLain beat Maher, 6-3, 6-1; Hall beat Gardner, 6-2, 6-0; Armstrong beat Stephens, 6-2, 1-6, 6-4; Harris beat Jones, 6-4, 3-6, 7-5; Little beat Kuhn, 2-6, 6-3, 6-3; Church beat Adams, 9-7, 6-3; Moore beat Wright, 6-4, 6-2; Nelson beat Whitehead. 5-7, 6-3, 6-4; Williams beat Grant Siverd, 6-0, 6-2; Rendall beat C. S. Garland, 6-1, 6-2; Winston beat Knox, 6-2, 8-6; Percy Siverd beat Cummings, 6-3, 6-1; Karr beat Reed, by default; Hamilton beat Poellott, 4-6, 6-4, 6-4; McEllroy beat Mace, 8-6, 3-6, 6-3.

Third Round: Touchard beat McLain, 6-2, 6-1; Armstrong beat

Hall, 6-3, 6-8, 6-3; Harris beat Little, 6-3, 6-3; Church beat Moore, 6-2, 6-2; Williams beat Nelson, 6-3, 6-4; Rendall beat Winston, 1-6, 6-2, 6-2; Percy Sivern beat Karr, 6-1, 6-2; McEllroy beat Hamilton, 6-2, 6-1.

Fourth Round: Touchard beat Armstrong, 6-1, 6-3; Harris beat Church, 6-4, 6-1; Williams beat Rendall, 6-3, 6-1; Percy Siverd beat McEllroy, 8-6, 7-5.

Semi-Final Round: Touchard beat Harris, 6-3, 6-4, 6-1; Williams beat Percy Siverd, 6-2, 6-1, 6-1.

Final Round: Williams beat Touchard, 6-3, 9-7, 6-3.

Challenge Round: Williams beat Walter T. Hayes, 6-3, 6-1, 8-6.

Men's Doubles

First Round: Denny and Dilworth beat Johnson and Shrewsbury, 7-5, 6-3; Stephens and McEllroy beat Adams and partner, 6-0, 6-1; Reiter and Martin beat Drew and C. S. Garland, 6-4, 6-4; Palmer and Armstrong beat Childs and Kuhn, 6-0, 6-4; Major and Benton beat Garland and Garland, 6-1, 6-3; Jones and Hoerr beat Grant and Smith, by default; Siverd and Ward beat Brosseau and Wymard, 6-1, 6-2; R. D. Little and G. F. Touchard beat Karr and Crookston, 6-0, 6-0; Lord and Beatty beat Williams and partner by default; Rendall and Iams beat Hamilton and Garrison, 2-6, 6-0, 6-1; Harris and Nelson beat Wright and Mackrell, 6-4, 3-6, 6-1; Burgwin and Flood beat Maher and Maher, 8-6, 8-6; Church and Mace beat Fulton and partner by default; Castle and Castle beat Flood and Lytle, by default; Hackett and Hall beat McClave and partner, by default; Bowie and Cummings beat McLain and partner, by default.

Second Round: Stephens and McEllroy beat Denny and Dilworth, 6-4, 6-3; Palmer and Armstrong beat Reiter and Martin, 6-1, 6-2; Jones and Hoerr beat Major and Benton, 6-1, 1-6, 6-3; Little and Touchard beat Siverd and Ward, 6-1, 6-3; Rendall and Iams beat Lord and Beatty, 6-0, 6-2; Harris and Nelson beat Burgwin and Flood, 7-5, 8-6; Church and Mace beat Castle and Castle, 6-0, 6-2; Hachett and Hall beat Bowie and Cummings, 6-1, 6-1.

Third Round: Stephens and McEllroy beat Palmer and Armstrong, 6-3, 6-3; Little and Touchard beat Jones and Hoerr, 6-3, 8-6; Rendall and Iams beat Harris and Nelson, 10-8, 6-4; Hackett and Hall beat Church and Mace, 6-3, 6-2.

Semi-Final Round: Little and Touchard beat Stephens and McEllroy 4-6, 6-1, 6-1, 6-3; Hackett and Hall beat Rendall and Iams, 7-5, 6-2, 6-3.

Final Round: Hackett and Hall beat Little and Touchard, 6-3, 6-4 6-1.

Challenge Round: Hackett and Hall beat J. H. Winston and Hugh G. Whitehead, 4-6, 6-1, 6-0, 6-1.

Women's Singles

Preliminary Round: Miss Elizabeth Hugus beat Miss Martha Guthrie, by default; Miss Lois Moyes beat Miss Marie Gabel, 6-1, 6-0; Mrs. Robert Carson, Jr., beat Miss Eleanor McCook, 6-1, 6-1; Miss Mary Snyder beat Miss Lulu Gabel, 6-4, 6-2; Miss Dorothy Green beat Miss Sara Kirk, 6-1, 6-0.

First Round: Miss Anne Hugus beat Miss E. L. C. Weimer, 6-4, 6-1; Miss Mary Browne beat Miss Mary Craighead, by default; Miss Helen Schmidt beat Miss K. McCook, 6-3, 6-1; Miss Moyes beat Miss Elizabeth Hugus, 6-2, 6-1; Miss Snyder beat Mrs. Carson, 10-8, 7-5; Miss Green beat K. Warmcastle, 6-0, 6-1; Mrs. G. F. Touchard beat Mrs. Edgar Reed, 6-1, 6-1; Miss May Sutton beat Miss E. Burdick, 6-1, 6-0.

Second Round: Miss Browne beat Miss Anne Hugus, 6-2, 6-1; Miss Moyes beat Miss Schmidt, 6-2, 6-1; Miss Green beat Miss Snyder, 6-2, 6-1; Miss Sutton beat Mrs. Touchard, 6-1, 6-2.

Semi-Final Round: Miss Browne beat Miss Moyes, 6-1, 6-2; Miss Sutton beat Miss Green, 6-0, 6-2.

Final Round: Miss Sutton beat Miss Browne, 6-4, 6-2.

Mixed Doubles

Preliminary Round: Miss Guthrie and C. T. Garrison beat Mrs. Kingsland and partner, by default; Miss Elizabeth Hugus and J. G. Nelson beat Miss Ramsey and Chisholm Garland, 6-1, 6-0; Mr. and Mrs. G. F. Touchard beat Miss Bessie Garrison and C. H. Karr, 6-3, 6-2; Miss Mary Snyder and Joseph Dilworth beat Miss Helen Schmidt and C. O. Benton, 6-4, 4-6, 6-4; Miss Dorothy Green and H. J. Rendall beat Miss Emily Lyon and H. H. Burgwin, 6-3, 6-2; Miss Mary Browne and R. N. Williams, Jr. beat Mrs. Robert Carson and C. L. Childs, 6-3, 6-2; Mrs. Jacques and Charles Garland beat Mr. and Mrs. E. H. Sutton, 6-3, 6-0; Miss Helen Stewart and T. W. Stephens beat Miss McCook and W. S. McEllroy, 6-2, 6-3; Miss E. Thorpe and C. S. Garland beat Mr. and Mrs. K. Warmcastle, 6-2, 6-2; Miss Sara Kirk and Thomas Beattie beat Mrs. Miller and S. W. Merrihew, 6-2, 4-6, 6-3; Miss Helen Garrison and R. Hoerr beat Miss Dorothy Wilson and F. A. Galer, 6-3, 6-3.

First Round: Miss Esther Burdick and J. G. Crookston beat Miss Marie Gabel and F. C. Wells, 6-1, 6-1; Miss May Sutton and F. H. Harris beat Miss Guthrie and Garrison, 6-0, 6-0; Miss Hugus and Nelson beat Mr. and Mrs. Touchard, 8-6, 6-2; Miss Green and Rendall beat Miss Snyder and Dilworth, 6-3, 6-2; Miss Browne and Williams beat Mrs. Jacques and Charles Garland, 6-0, 6-2; Helen Stewart and Stephens beat Miss Thorpe and C. S. Garland, 6-1, 6-3; Miss Garrison and Hoerr beat

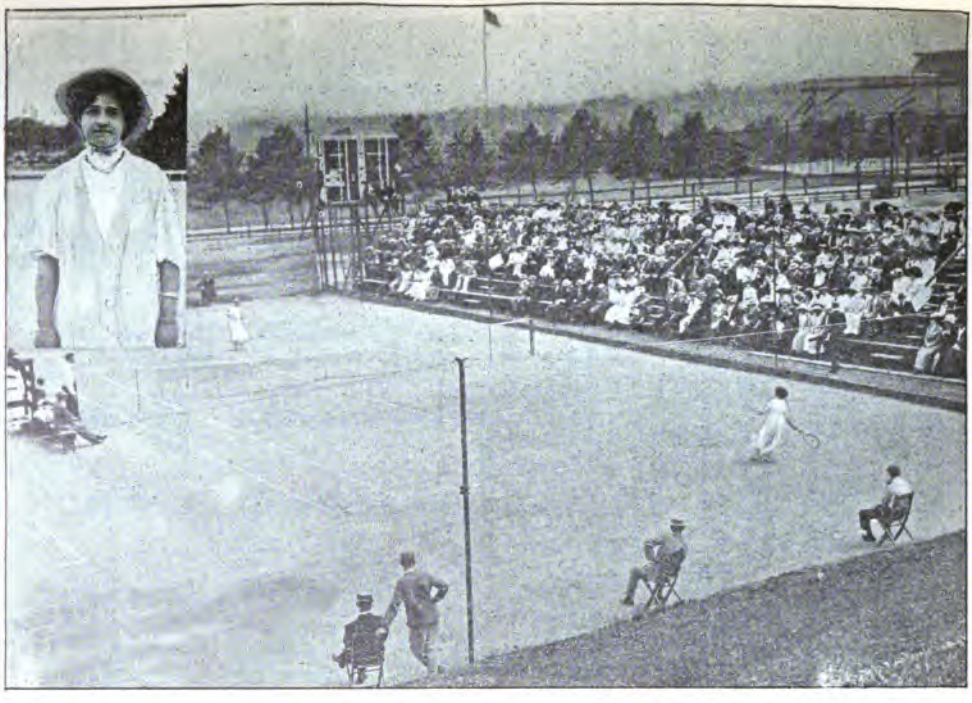

LADISE' CLAY COURT CHAMPIONSHIP
Pittsburg Athletic Club *Miss May Sutton,Champion

Miss Kirk and Beattie, 6-2, 10-8; Miss Lois Moyes and W. Mace beat Mrs. T. Wright and H. D. Denay, 6-2, 6-4.

Second Round: Miss Sutton and Harris beat Miss Burdick and Crookston, 6-2, 6-1; Miss Green and Rendall beat Miss Hugus and Nelson, 6-0, 6-0; Miss Brown and Williams beat Miss Stewart and Stephens, 6-0, 6-1; Miss Moyes and Mace beat Miss Garrison and Hoerr, 6-3, 6-2.

Semi-Final Round: Miss Sutton and Harris beat Miss Green and Rendall, 4-6, 6-2, 6-4; Miss Browne and Williams beat Miss Moyes and Mace, 6-2, 6-4.

Final Round: Miss Sutton and Harris beat Miss Browne and Williams, 6-3, 2-6, 6-2.

OFFICIAL RANKING FOR 1912

IN accordance with a resolution passed by the U. S. N. L. T. A. at its meeting in February, 1912, the Ranking Committee, consisting of Miles S. Charlock, chairman, George T. Adee and Charles M. Bull, Jr., ranked for the season exactly 100 players. The rating was made along lines laid down for them by the association which called for the ranking of that number in classes of ten each, those comprising the first only to be placed in numerical position, and all the others arranged alphabetically. Furthermore, the committee were called upon to place the contestants as nearly as possible upon the strength of their records in actual tournament competition, the events late in the season bearing more weight than those earlier in the year, however, and each player desiring to be rated was required to send in a complete list of his victories and defeats. Thus the personal equation was almost entirely eliminated and the list was not made up, as so largely in the past, on the belief of the committee as to what a player was actually capable of regardless of his real record.

The First Ten

No. Name'	Ranking in 1911	1910	1909	1908	1907
1—M. E. McLoughlin	2	4	6	*	38
2—R. N. Williams, 2nd	*	*	*	*	*
3—W. F. Johnson	C	12	3	9	18
4—W. J. Clothier	*	*	2	4	*
5—N. W. Niles	6	6	4	8	16
6—T. C. Bundy	3	2	12	*	*
7—K. H. Behr	8	*	8	*	3
8—R. D. Little	8	14	5	5	4
9—G. P. Gardner, Jr.	B	*	25	*	31
10—G. F. Touchard	4	7	14	13	28

CLASS 1
Alphabetically Arranged
(Equivalent to 11-20

George M. Church	A	25	41	*	*
Alfred S. Dabney	A	22	59	30	44
Walter Merrill Hall	10	28	46	48	*
Fred. H. Harris	C	43	62	*	*

Name	1911	Ranking in 1910	1909	1908	1907
Walter T. Hayes	B	42	27	43	*
Lyle E. Mahan	B	29	51	*	*
A. H. Man, Jr.	*	*	*	*	*
Dean Mathey	B	13	49	29	44
Theodore R. Pell	7	8	15	12	12
Frank J. Sulloway	*	18	23	21	*
CLASS 2 Alphabetically Arranged (Equivalent to 21-30)					
Joseph H. Armstrong	*	54	*	*	*
Craig Biddle	*	*	*	*	*
Clifton B. Herd	*	*	*	*	*
Frederick C. Inman	A	15	16	26	50
Edwin P. Larned	A	*	9	*	7
William S. McEllroy	*	*	*	*	*
Winifred H. Mace	*	*	*	*	*
John G. Nelson	*	*	*	*	*
Percy D. Siverd	B	46	43	*	*
Watson M. Washburn	B	61	*	*	*
CLASS 3 Alphabetically Arranged (Equivalent to 31-40)					
Heath Byford	C	*	*	*	*
Charles M. Bull, Jr.	B	20	30	18	27
C. Snydam Cutting	*	*	*	*	*
Russell N. Dana	*	40	*	*	*
Richard H. Palmer	C	11	11	10	20
Howard A. Plummer	*	*	*	*	*
G. Carlton Shafer	B	*	*	*	*
Neil C. Stevens	*	*	33	35	*
S. Howard Voshell	*	71	67	*	*
Vanderbilt B. Ward	*	*	*	*	*
CLASS 4 Alphabetically Arranged (Equivalent to 41-50)					
Joseph R. Carpenter, Jr.	*	62	48	40	17
James S. Cushman	*	*	*	*	*
G. A. L. Dionne	*	45	57	*	*
Rowland Evans, Jr.	*	*	*	*	*

Name	Ranking in 1911	1910	1909	1908	1907
M. L. I. Galvao	*	*	*	*	*
Wylie C. Grant	*	27	34	*	23
C. Drummond Jones	*	36	56	44	*
Albert E. Kennedy, Jr.	*	*	*	*	*
Charles S. Rodgers, Jr.	*	*	63	*	*
R. Chauncey Seaver, Jr.	C	32	21	*	8
CLASS 5					
Alphabetically Arranged					
Equivalent to 51-60)					
Fred. C. Baggs	*	*	*	*	*
Ray L. Branson	*	50	*	*	*
George C. Caner	*	*	*	*	
Charles L. Johnston, Jr.	*	38	*	*	*
Cedric A. Major	*	*	*	*	*
Hoffman Nickerson	*	86	*	*	*
Benjamin M. Phillips	*	73	72	75	*
William Rosenbaum	*	83	70	63	*
Joseph C. Royen	*	*	*	*	
Carlton Y. Smith	*	*	*	*	
CLASS 6					
(Alphabetically Arranged					
(Equivalent to 61-70)					
S. Jarvis Adams, Jr.	*	52	*	*	*
Gardner Beals	*	*	*	*	*
Sidney L. Beals	*	72	*	*	*
Louis Graves	*	*	*	*	*
J. C. Mackrell	*	*	*	*	*
Harold A. Mackinney	*	75	*	*	*
Walter L. Pate	*	30	*	*	*
Humphrey J. Rendall	*	44	29	33	*
Allen Tobey	*	*	*	*	*
Jerry H. Weber	*	*	*	*	*
CLASS 7					
Alphabetically Arranged					
(Equivalent to 71-80)					
Ralph L. Baggs	*	*	*	*	*
Leonard Beekman	*	*	*	*	*
John S. Cannon	*	*	*	*	*
Edward V. Carter	*	*	*	*	*

Name	Ranking in 1911	1910	1909	1908	1907
Alfred S. Hammitt	*	*	*	*	*
Roland M. Hoerr	*	68	*	*	*
Wendell S. Kuhn	*	*	*	*	*
W. Lee McKim	*	*	*	*	*
Nat. Thornton	*	33	24	25	34
Lawrence D. Woodbury	*	93	*	47	*
CLASS 8 Alphabetically Arranged (Equivalent to 81-90)					
John T. Bailey	*	89	*	*	*
George S. Grosebeck	*	95	90	*	*
Robert L. James	*	*	65	57	56
Robert B. McClave	*	*	*	*	*
D. Sands Niles	*	*	*	*	*
E. W. Peaslee	*	*	*	*	*
George W. Pike	*	87	76	80	*
Seaton Porter	*	*	*	*	*
Walter Roberts	*	96	*	*	*
Edward H. Woods	*	*	*	*	*
CLASS 9 Alphabetically Arranged (Equivalent to 91-100)					
H. L. Beyer	*	*	*	*	*
J. S. Brown. Jr.	*	*	*	*	*
Walter Hazard	*	*	*	*	*
Harry Grinstead	*	*	*	*	*
H. Vernon Jones	*	*	*	*	*
L. H. Martin	*	*	*	*	*
Spencer Miller, Jr.	*	*	*	*	*
J. R. Montgomery	*	*	*	*	*
Joseph P. Replogle	*	*	*	*	*
R. W. Seabury	*	*	*	*	*

* Note ranked.

TABLES

Giving the ranking of the first ten players of each year, from 1885 to date.

	1885	1886	1887
1.	R. D. Sears	R. D. Sears	R. D. Sears
2.	J. Dwight	J. Dwight	H. W. Slocum
3.	W. V. R. Berry	R. L. Beeckman	R. L. Beeckman
4.	G. M. Brinley	H. A. Taylor	H. A. Taylor
5.	J. S. Clark	J. S. Clark	J. S. Clark
6.	A. Moffat	H. W. Slocum	F. S. Mansfield
7.	R. L. Beeckman	G. M. Brinley	P. S. Sears
8.	H. A. Taylor	F. S. Mansfield	G. M. Brinley
9.	F. S. Mansfield	A. Moffat	E. P. MacMullen
10.	W. P. Knapp	J. S. Conover	Q. A. Shaw, Jr.

	1888	1889	1890
1.	H. W. Slocum	H. W. Slocum	O. S. Campbell
2.	H. A. Taylor	Q. A. Shaw, Jr.	R. P. Huntington, Jr.
3.	J. Dwight	O. S. Campbell	W. P. Knapp
4.	J. S. Clark	H. A. Taylor	H. W. Slocum
5.	C. A. Chase	C. A. Chase	F. H. Hovey
6.	P. S. Sears	J. S. Clark	C. Hobart
7.	E. P. MacMullen	W. P. Knapp	P. S. Sears
8.	O. S. Campbell	R. P. Huntington, Jr.	H. A. Taylor
9.	R. L. Beeckman	P. S. Sears	C. A. Chase
10.	F. S. Mansfield	P. S. Mansfield	V. G. Hall

	1891	1892	1893
1.	O. S. Campbell	O. S. Campbell	R. D. Wrenn
2.	C. Hobart	E. L. Hall	C. Hobart
3.	R. P. Huntington, Jr.	W. P. Knapp	F. H. Hovey
4.	F. H. Hovey	C. Hobart	M. G. Chase
5.	E. L. Hall	F. H. Hovey	W. A. Larned
6.	V. G. Hall	W. A. Larned	E. L. Hall
7.	P. S. Sears	M. G. Chase	R. Stevens
8.	S. T. Chase	R. D. Wrenn	A. E. Foote
9.	C. T. Lee	R. Stevens	John Howland
10.	M. D. Smith	C. P. Hubbard	C. R. Budlong

	1894	1895	1896
1.	R. D. Wrenn	F. H. Hovey	R. D. Wrenn
2.	W. A. Larned	W. A. Larned	W. A. Larned
3.	M. F. Goodbody	M. G. Chace	C. B. Neel
4.	F. H. Hovey	John Howland	F. H. Hovey
5.	M. G. Chace	R. D. Wrenn	E. P. Fischer
6.	C. Hobart	C. B. Neel	G. L. Wrenn, Jr.
7.	Richard Stevens	C. Hobart	R. Stevens
8.	C. R. Budlong	Richard Stevens	M. D. Whitman
9.	A. E. Foote	A. E. Foote	L. E. Ware
10.	W. G. Parker	C. R. Budlong	G. P. Sheldon, Jr.

	1897	1898	1899
1.	R. D. Wrenn	M. D. Whitman	M. D. Whitman
2.	W. A. Larned	L. E. Ware	D. F. Davis
3.	W. V. Eaves	W. S. Bond	W. A. Larned
4.	H. A. Nesbit	D. F. Davis	J. P. Paret
5.	H. S. Mahony	C. R. Budlong	Kreigh Collins
6.	G. L. Wrenn	E. P. Fischer	George Wrenn, Jr.
7.	M. D. Whitman	G. L. Wrenn	Leo Ware
8.	Kreigh Collins	Richard Stevens	Beals C. Wright
9.	E. P. Fischer	S. C. Millett	Holcombe Ward
10.	W. S. Bond	G. K. Belden	R. P. Huntington, Jr.

	1900	1901	1902
1.	M. D. Whitman	W. A. Larned	W. A. Larned
2.	D. F. Davis	Beals C. Wright	M. D. Whitman
3.	W. A. Larned	D. F. Davis	Beals C. Wright
4.	Beals C. Wright	L. E. Ware	Holcombe Ward
5.	Kreigh Collins	C. Hobart	W. J. Clothier
6.	George L. Wrenn, Jr.	R. D. Little	L. E. Ware
7.	Holcombe Ward	H. Ward	R. D. Little
8.	L. E. Ware	Kreigh Collins	H. H. Hackett
9.	J. L. Allen	E. P. Fischer	Clarence Hobart
10.	R. D. Little	W. J. Clothier	Kreigh Collins

	1903	1904	1905
1.	W. A. Larned	Holcombe Ward	Beals C. Wright
2.	Holcombe Ward	W. J. Clothier	Holcombe Ward
3.	W. J. Clothier	W. A. Larned	W. A. Larned
4.	Beals C. Wright	Beals C. Wright	W. J. Clothier
5.	Kreigh Collins	Kreigh Collins	F. B. Alexander
6.	E. P. Larned	R. D. Little	Clarence Hobart
7.	H. F. Allen	F. B. Alexander	Richard Stevens
8.	E. W. Leonard	Richard Stevens	Kreigh Collins
9.	R. H. Carleton	A. E. Bell	R. D. Little
10.	Kenneth Horton	E. W. Leonard	F. G. Andesron

	1906	1907	1908
1.	W. J. Clothier	W. A. Larned	W. A. Larned
2.	W. A. Larned	Beals C. Wright	Beals C. Wright
3.	Beals C. Wright	K. H. Behr	F. B. Alexander
4.	F. B. Alexander	R. D. Little	W. J. Clothier
5.	M. H. Behr	Robert Le Roy	R. D. Little
6.	R. D. Little	Clarence Hobart	Robert Le Roy
7.	H. H. Hackett	E. P. Larned	M. Emerson
8.	F. G. Anderson	R. C. Seaver	N. W. Niles
9.	E. B. Dewhurst	Irving C. Wright	W. F. Johnson
10.	I. C. Wright	F. C. Colston	R. H. Palmer

	1909	1910	1911
1.	W. A. Larned	W. A. Larned	W. A. Larned
2.	W. J. Clothier	T. C. Bundy	M. E. McLoughlin
3.	W. F. Johnson	Beals C. Wright	T. C. Bundy
4.	N. W. Niles	M. E. McLoughlin	G. F. Touchard
5.	R. D. Little	M. H. Long	M. H. Long
6.	M. E. McLoughlin	N. W. Niles	N. W. Niles
7.	M. H. Long	G. F. Touchard	T. R. Pell
8.	Karl H. Behr	T. R. Pell	R. D. Little
9.	E. P. Larned	F. C. Colston	K. H. Behr
10.	Robert Le Roy	C. R. Gardner	W. M. Hall

	1912
1.	M. E. McLoughlin
2.	R. N. Williams
3.	W. F. Johnson
4.	W. J. Clothier
5.	N. W. Niles
6.	T. C. Bundy
7.	K. H. Behr
8.	R. D. Little
9.	G. P. Gardner, Jr.
10.	G. F. Touchard

AMERICAN CHAMPIONSHIPS, 1881-1912

Singles

1881—R. D. Sears
1882—R. D. Sears
1883—R. D. Sears
1884—R. D. Sears
1885—R. D. Sears
1886—R. D. Sears
1887—R. D. Sears
1888—H. W. Slocum
1889—H. W. Slocum
1890—O. S. Campbell
1891—O. S. Campbell
1892—O. S. Campbell
1893—R. D. Wrenn
1894—R. D. Wrenn
1895—F. H. Hovey
1896—R. D. Wrenn
1897—R. D. Wrenn
1898—M. D. Whitman
1899—M. D. Whitman
1900—M. D. Whitman
1901—W. A. Larned
1902—W. A. Larned
1903—H. L. Doherty
1904—Holcombe Ward
1905—Beals C. Wright
1906—W. J. Clothier
1907—W. A. Larned
1908—W. A. Larned
1909—W. A. Larned
1910—W. A. Larned
1911—W. A. Larned
1912—M. E. McLoughlin

All-Comers

1881—R. D. Sears
1882—R. D. Sears
1883—R. D. Sears
1884—H. A. Taylor
1885—G. M. Brinley
1886—R. L. Beckman
1887—H. W. Slocum
1888—H. W. Slocum
1889—Q. A. Shaw, Jr.
1890—O. S. Campbell
1891—C. Hobart
1892—F. H. Hovey
1893—R. D. Wrenn
1894—M. F. Goodbody
1895—H. A. Hovey
1896—R. D. Wrenn
1897—Dr. W. V. Eaves
1898—M. D. Whitman
1899—J. P. Paret
1900—W. A. Larned
1901—W. A. Larned
1902—R. F. Doherty
1903—H. L. Doherty
1904—Holcombe Ward
1905—Reals C. Wright
1906—W. J. Clothier
1907—W. A. Larned
1908—Beals C. Wright
1909—W. J. Clothier
1910—T. C. Bundy
1911—M. E. McLoughlin
1912—M. E. McLoughlin

Runners-up

1881—W. E. Glyn
1882—C. M. Clark
1883—James Dwight
1884—W. V. S. Thoren
1885—W. P. Knapp
1886—H. A. Taylor
1887—H. A. Taylor
1888—H. A. Taylor
1889—O. S. Campbell
1890—W. P. Knapp
1891—A. H. Hovey
1892—W. A. Larned
1893—F. H. Hovey
1894—W. A. Larned
1895—W. A. Larned
1896—W. A. Larned
1897—H. A. Nesbit
1898—D. F. Davis
1899—D. F. Davis
1900—G. L. Wrenn
1901—Beals C. Wright
1902—M. D. Wrenn
1903—W. J. Clothier
1904—W. J. Clothier
1905—Clarence Hobart
1906—K. H. Behr
1907—Robert Le Roy
1908—F. B. Alexander
1909—M. E. McLoughlin
1910—Beals C. Wright
1911—Beals C. Wright
1912—Wallace F. Johnson

Doubles

1881—C. M. Clark and F. W. Taylor
1882—R. D. Sears and James Dwight
1883—R. D. Sears and James Dwight
1884—R. D. Sears and James Dwight
1885—R. D. Sears and J. S. Clark
1886—R. D. Sears and James Dwight
1887—R. D. Sears and James Dwight
1888—O. S. Campbell and V. G. Hall
1889—H. W. Slocum and H. A. Taylor
1890—V. G. Hall and C. Hobart
1891—O. S. Campbell and R. P. Huntington, Jr.
1892—O. S. Campbell and R. P. Huntington, Jr.
1893—C. Hobart and F. H. Hovey
1894—C. Hobart and F. H. Hovey
1895—M. G. Chace and R. D. Wrenn
1896—C. B. Neel and S. R. Neel
1897—L. E. Ware and G. P. Sheldon
1898—L. E. Ware and G. P. Sheldon
1899—H. Ward and D. F. Davis
1900—H. Ward and D. F. Davis
1901—H. Ward and D. F. Davis
1902—R. F. and H. L. Doherty
1903—R. F. and H. L. Doherty
1904—Holcombe Ward and B. C. Wright

1905—Holcombe Ward and B. C. Wright
1906—Holcombe Ward and B. C. Wright
1907—F. B. Alexander and H. H. Hackett
1908—F. B. Alexander and H. H. Hackett
1909—F. B. Alexander and H. H. Hackett
1910—F. B. Alexander and H. H. Hackett
1911—R. D. Little and G. F. Touchard
1912—T. C. Bundy and M. E. McLoughlin

All-comers

1881—C. M. Sears and F. W. Taylor
1882—R. D. Sears and James Dwight
1883—R. D. Sears and James Dwight
1884—R. D. Sears and James Dwight
1885—R. D. Sears and J. S. Clark
1886—R. D. Sears and James Dwight
1887—R. D. Sears and James Dwight
1888—O. S. Campbell and V. G. Hall
1889—H. W. Slocum and H. A. Taylor
1890—V. G. Hall and C. Hobart
1891—O. S. Campbell and R. P. Huntington, Jr.
1892—V. G. Hall and E. L. Hall
1893—C. Hobart and F. H. Hovey
1894—C. B. Neel and S. R. Neel
1895—M. G. Chace and R. D. Wrenn
1896—C, B. Neel and S. R. Neel
1897—L. E. Ware and G. P. Sheldon
1898—H. Ward and D. F. Davis
1899—H. H. Hackett and J. A. Allen
1900—F. B. Alexander and R. D. Little
1901—L. E. Ware and Beals C. Wright
1902—R. F. and H. L. Doherty
1903—Kreigh Collins and L. H. Waidner
1904—Holcombe Ward and L. C. Wright
1905—F. B. Alexander and H. H. Hackett
1906—F. B. Alexander and H. H. Hackett
1907—W. A. Larned and W. J. Clothier
1908—B. C. Wright and R. D. Little
1909—M. E. McLoughlin and George Janes
1910—T. C. Bundy and T. Hendricks
1911—R. D. Little and G. F. Touchard
1912—T. C. Bundy and M. E. McLoughlin

Runners-up

1881—A. Van Rensselaer and A. E. Newbold
1882—W. Nightingale and G. M. Smith
1883—A. Van Rensselaer and A. E. Newbold
1884—A. Van Renssalaer and W. V. R. Berry
1885—H. W. Slocum and W. F. Knapp
1886—H. A. Taylor and G. M. Brinley
1887—H. A. Taylor and H. W. Slocum
1888—C. Hobart and E. P. MacMullen
1889—V. G. Hall and O. S. Campbell
1890—C. W. Carver and J. A. Ryerson
1891—S. T. Chase and J. A. Ryerson
1892—C. W. Carver and J. A. Ryerson
1893—J. S. Clark and S. T. Chase
1894—John Howland and A. E. Foote
1895—H. B. Neel and S. R. Neel
1896—A. H. Hovey and C. Hobart
1897—H. S. Mahoney and H. T. Nesbit
1898—H. Ward and D. F. Davis
1899—Holcombe Ward and D. F. Davis
1900—H. H. Hackett and J. A. Allen
1901—F. B. Alexander and R. D. Little
1902—Kreigh Collins and L. H. Waidner
1903—Holcombe Ward and L. E. Ware
1904—Kreigh Collins and R. D. Little
1905—Kreigh Collins and L. H. Waidner
1906—The West defaulted*
1907—F. B. Alexander and H. H. Hackett
1908—Waidner and Emerson
1909—M. E. McLoughlin and Geo. Janes
1910—T. C. Bundy and T. Hendrick
1911—R. D. Little and G. F. Touchard
1912—W. T. Hayes and J. H. Winston

Eastern Doubles

1890—V. G. Hall and C. Hobart
1891—O. S. Campbell and R. P. Huntington, Jr.
1892—V. G. Hall and E. L. Hall
1893—Single Tournament at Chicago
1894—John Howland and A. E. Foote
1895—M. G. Chace and R. D. Wrenn
1896—C. Hobart and F. H. Hovey

1897—H. S. Mahony and H. A. Nesbit
1898—G. L. Wrenn and M. D. Whitman
1899—Holcombe Ward and D. F. Davis
1900—H. H. Hackett and J. A. Allen
1901—L. E. Ware and Beals C. Wright
1902—R. F. and H. L. Doherty
1903—Holcombe Ward and L. E. Ware
1904—Holcombe Ward and B. C. Wright
1905—F. B. Alexander and H. H. Hackett
1906—F. B. Alexander and H. H. Hackett
1907—W. A. Larned and W. J. Clothier
1908—B. C. Wright and R. D. Little
1909—N. W. Niles and A. L. Dabney, Jr.
1910—R. Bishop and E. H. Whitney
1911—R. D. Little and G. F. Touchard
1912—W. J. Clothier and G. P. Gardner, Jr.

Mid-West Doubles

1890—C. W. Carver and J. A. Ryerson
1891—S. T. Chase and J. A. Ryerson
1892—C. W. Carver and J. A. Ryerson
1893—Single Tournament at Chicago
1894—C. B. Neel and S. R. Neel
1895—C. B. Neel and S. R. Neel
1896—C. B. Neel and S. R. Neel
1897—L. E. Ware and G. P. Sheldon
1898—Holcombe Ward and D. F. Davis
1899—Harold H. Hackett and J. A. Allen
1900—F. B. Alexander and R. D. Little
1901—F. B. Alexander and R. D. Little
1902—Kreigh Collins and L. H. Waidner
1903—Kreigh Collins and L. H. Waidner
1904—Kreigh Collins and R. D. Little
1905—Kreigh Collins and L. H. Waidner
1906—L. H. Waidner and Nat Emerson*
1907—F. B. Alexander and H. H. Hackett
1908—L. H. Waidner and N. Emerson
1909—Trux Emerson and R. A. Holden
1910—L. H. Waidner and Paul Gardner
1911—C. M. Bull and F. C. Martin
1912—W. T. Hayes and J. H. Winston

Far West (California) Doubles

1909—Janes and McLoughlin
1910—Bundy and Hendrick
1911—Bundy and McLoughlin
1912—T. C. Bundy and M. E. McLoughlin

Southern States Doubles

1908—Whitehead and Winston
1909—Pell and W. C. Grant
1910—C. B. and H. E. Doyle
1911—C. B. and H. E. Doyle
1912—C. Y. Smith and N. Thornton

Preliminary Doubles

Played at Crescent Athletic Club, New York
1907—W. A. Larned and W. J. Clothier
1908—Beals C. Wright and R. D. Little
Played at Onwentsia Club, Chicago, Ill.
1909—M. E. McLoughlin and George Janes
1910—T. C. Bundy and T. Hendrick
1911—R. D. Little and G. F. Touchard
1912—T. C. Bundy and M. E. McLoughlin

WOMEN NATIONAL CHAMPIONS

Singles

1887—Miss Alice F. Hansell
1888—Miss Bertha L. Townsend
1889—Miss Bertha L. Townsend
1890—Miss E. C. Roosevelt
1891—Miss Mabel E. Cahill
1892—Miss Mabel E. Cahill
1893—Miss Aline M. Terry
1894—Miss Helen R. Heling
1895—Miss J. P. Atkinson
1896—Miss Elizabeth H. Moore
1897—Miss J. P. Atkinson
1898—Miss J. P. Atkinson
1899—Miss Marion Jones
1900—Miss Myrtle McAteer
1901—Miss Elizabeth H. Moore
1902—Miss Marion Jones
1903—Miss Elizabeth H. Moore
1904—Miss May Sutton
1905—Miss Elizabeth H. Moore
1906—Miss Helen H. Homans
1907—Miss Evelyn Sears
1908—Mrs. Barger-Wallace
1909—Miss Hazel Hotchkiss
1910—Miss Hazel Hotchkiss
1911—Miss Hazel Hotchkiss
1912—Miss Mary K. Browne

Doubles

1890—Misses E. C. and G. W. Roosevelt
1891—Miss M. C. Cahill and Mrs. F. Morgan
1892—Misses M. C. Cahill and A. M. McKinley
1893—Misses A. M. Terry and H. Butler
1894—Misses H. R. Heling and J. P. Atkinson
1895—Misses J. P. Atkinson and H. R. Heling

1896—Misses E. H. Moore and J. P. Atkinson
1897—Misses J. P. Atkinson and K. Atkinson
1898—Misses J. P. Atkinson and K. Atkinson
1899—Misses M. McAteer and J. Craven
1900—Misses J. Parker and H. Champlin
1901—Misses M. McAteer and J. P. Atkinson
1902—Misses M. Jones and J. P. Atkinson
1903—Misses E. H. Moore and C. B. Neely
1904—Misses M. Sutton and M. Hall
1905—Misses H. H. Homans and C. B. Neely
1906—Mrs. Coe and Mrs. Platt
1907—Miss Neely and Miss Weimer
1908—Miss Evelyn Sraes and Miss Curtiss
1909—Miss Hotchkiss and Miss Rotch
1910—Miss Hotchkiss and Miss Rotch
1911—Miss Hotchkiss and Miss E. Sears
1912—Miss Mary K. Browne and Miss Dorothy Green

INDOOR NATIONAL CHAMPIONS

Singles

Champions	Runners-up
1900—J. A. Allen	Calhoun Cragin
1901—Holcombe Ward	Calhoun Cragin
1902—J. P. Paret	W. C. Grant
1903—W. C. Grant	Calhoun Cragin
1904—W. C. Grant	C. C. Kelley
1905—E. B. Dewhurst	W. C. Grant
1906—W. C. Grant	E. P. Fisher
1907—Theo. R. Pell	G. F. Touchard
1908—W. C. Grant	Theo R. Pell
1909—Theo. R. Pell	G. C. Schafe
1910—G. F. Touchard	R. A. Holden, Jr.
1911—T. R. Pell	W. B. Cragin, Jr.
1912—W. C. Grant	W. B. Cragin, Jr.
1913—G. F. Touchard	

Doubles

1900—J. P. Paret and Calhoun Cragin
1901—Calhoun Cragin and O. M. Bostwick
1902—W. C. Grant and Robert Le Roy
1903—W. C. Grant and Robert Le Roy
1904—W. C. Grant and Robert Le Roy
1905—T. R. Pell and H. F. Allen
1906—F. B. Alexander and H. H. Hackett
1907—F. B. Alexander and H. H. Hackett
1908—F. B. Aleaxnder and H. H. Hackett
1909—T. R. Pell and W. C. Grant
1910—G. F. Touchard and C. R. Gardner
1911—F. B. Alexander and T. R. Pell
1912—F. B. Alexander and T. R. Pell
1913—W. C. Grant and G. C. Shafer

Runners-up

1900—H. H. Hackett and J. A. Allen
1901—Holcombe Ward and G. H. Miles
1902—Calhoun Cragin and O. M. Bostwick

1903—Calhoun Cragin and A. S. Cragin
1904—B. C. Wright and R. D. Little
1905—Calhoun Cragin and C. E. Kelley
1906—W. C. Grant and I. C. Wright
1907—F. B. Alexander and H. H. Hackett
1908—W. B. Cragin, Jr., and M. S. Charlock
1909—W. B. Cragin, Jr., and M. S. Charlock
1910—W. B. Cragin, Jr., and M. S. Charlock
1911—Calhoun Cragin and W. C. Grant
1912—W. C. Grant and L. M. Burt
1913—G. F. Touchard and M. Hall

SECTIONAL CHAMPIONSHIPS

New England—Played at New Haven

YEAR	CHAMPION	WINNER OF TOURNAMENT	DOUBLE CHAMPIONS
1886	H. W. Slocum	H. W. Slocum	H. W. Slocum and W. L. Thatcher
1887	H. W. Slocum	H. W. Slocum	F. G. Beach and W. L. Thatcher
1888	H. W. Slocum	E. P. MacMullen	O. S. Campbell and V. G. Hall
1889	H. W. Slocum	R. P. Huntington, Jr.	F. G. Beach and R. P. Huntington, Jr.
1890	P. P. Huntington, Jr.	R. P. Huntington, Jr.	R. P. Huntington, Jr., and O. S. Campbell
1891	C. T. Lee	C. T. Lee	C. T. Lee and F. G. Beach
1892	E. L. Hall	E. L. Hall	E. L. Hall and A. E. Wright
1893	C. Hobart	C. Hobart	J. F. Talmadge, Jr., and C. Hobart
1894	A. E. Foote	A. E. Foote	John Howland and A. E. Foote
1895	John Howland	John Howland	M. G. Chase and A. E. Foote
1896	A. E. Foote	A. E. Foote	M. G. Chase and A. E. Foote
1897	T. A. Driscoll	T. A. Driscoll	R. Hooker and C. P. Dodge
1898	No tournament		
1899	A. E. Foote	A. E. Foote	H. H. Hackett and J. A. Allen
1900	No tournament		

New England—Played at Hartford

1901	C. Hobart	C. Hobart	Hobart and Day
1902	C. Hobart	James Terry	J. Terry and F. E. Howard
1903	James Terry	James Terry	J. Terry and F. E. Howard
1904	Beals C. Wright	Beals C. Wright	W. C. Grant and Robert Le Roy
1905	Karl Behr	Karl Behr	W. C. Grant and Robert Le Roy
1906	Karl Behr	T. R. Pell	T. R. Pell and W. C. Grant
1907	T. R. Pell	T. R. Pell	T. R. Pell and Robert Le Roy
1908	T. R. Pell	H. L. Westfall	T. R. Pell and T. R. Gross
1909	T. R. Pell	G. F. Touchard	T. R. Pell and W. C. Grant
1910	T R. Pell	R. A. Holden	R. A. Holden and F. M. Watrous
1911	R. A. Holden, Jr.	R. A. Holden, Jr.	H. H. Harris and J. G. Nelson
1912	F. H. Harris	F. H. Harris	A. H. Man, Jr., and E. W. Peaslee

Middle States—Played at Hoboken, Rochester and Orange

YEAR	CHAMPION	WINNER OF TOURNAMENT	DOUBLE CHAMPIONS
1885	R. D. Sears	R. D. Sears	R. D. Sears and J. S. Clark
1886	R. L. Beeckman	R. L. Beeckman	R. L. Beeckman and H. W. Slocum
1887	R. L. Beeckman	R. L. Beeckman	
1888	E. P. MacMullen	E. P. MacMullen	
1889	H. A. Taylor	H. A. Taylor	
1890	H. A. Taylor	A. E. Wright	
1891	C. E. Sands	C. E. Sands	
1892	R. Stevens	R. Stevens	E. P. MacMullen and C. Hobart
1893	R. Stevens	A. E. Foote	D. Chandler and J. F. Talmadge, Jr.
1894	W. A. Larned	W. A. Larned	W. G. Parker and E. P. Fischer
1895	W. A. Larned	John Howland	C. Hobart and E. P. Fischer
1896	C. Hobart	C. Hobart	C. Hobart and R. D. Wrenn
1897	W. A. Larned	W. A. Larned	L. E. Ware and G. P. Sheldon
1898	M. D. Whitman	M. D. Whitman	L. E. Ware and J. D. Forbes
1899	M. D. Whitman	W. A. Larned	Holcombe Ward and D. F. Davis
1900	M. D. Whitman	D. F. Davis	H. Ward and D. F. Davis
1901	W. A. Larned	W. A. Larned	W. A. Larned and C. Hobart
1902	H. Ward	H. Ward	H. Ward and D. F. Davis
1903	S. C. Millett	S. C. Millett	R. D. and G. L. Wrenn
1904	Clarence Hobart	Clarence Hobart	R. D. and G. L. Wrenn
1905	F. B. Alexander	F. B. Alexander	F. B. Alexander and H. H. Hackett
1906	W. A. Larned	W. A. Larned	W. A. Larned and W. J. Clothier
1907	W. A. Larned	R. D. Little	R. D. Little and H. H. Hackett
1908	E. P. Larned	N. W. Niles	W. A. Larned and G. L. Wrenn
1909	E. P. Larned	W. F. Johnson	N. W. Niles and A. S. Dabney
1910	N. W. Niles	W. F. Johnson	F. B. Alexander and H. H. Hackett
1911	W. M. Hall	W. M. Hall	F. B. Alexander and H. H. Hackett
1912	W. F. Johnson	W. F. Johnson	H. H. Hackett and L. E. Mahan

Southern States—Played at Washington, Wilmington, and Baltimore

1885	C. B. Davis	C. B. Davis	C. B. Davis and R. H. E. Porter
1886	Leigh Bonsal	Leigh Bonsal	Leigh Bonsal and L. V. Lemoyne
1887	A. H. S. Post	A. H. S. Post	Leigh Bonsal and L. V. Lemoyne
1888	F. Mansfield	F. Mansfield	F. Mansfield and F. L. V. Hoppin
1890	A. E. Wright	A. E. Wright	C. J. Post, Jr., and M. F. Prosser

YEAR	CHAMPION	WINNER OF TOURNAMENT	DOUBLE CHAMPIONS
1891	E. L. Hall	E. L. Hall	M. R. Wright and H. M. Billings
1892	E. L. Hall	A. E. Wright	
1893	E. L. Hall	M. G. Chase	E. L. Hall and C. Hobart
1894	W. G. Parker	W. G. Parker	W. G. Parker and E. P. Fischer
1895	A. H. S. Post	A. H. S. Post	J. P. Paret and R. D. Thurber
1896	J. P. Paret	J. P. Paret	J. C. Davidsbn and J. P. Paret
1897	T. A. Driscoll	T. A. Driscoll	J. C. Davidson and J. P. Paret
1898	J. C. Davidson	J. C. Davidson	J. C. Davidson and J. P. Paret
1899	J. C. Davidson	J. P. Paret	J. C. Davidson and J. P. Paret
1900	J. P. Paret	J. P. Paret	J. C. Davidson and J. P. Paret
1901	R. D. Little	R. D. Little	F. B. Alexander and R. D. Little
1902	R. D. Little	J. Geoghegan	J. P. Paret and W. Grant
1903	J. Geoghegan	J. Geoghegan	W. C. Grant and Robert Le Roy
1904	H. F. Allen	H. F. Allen	J. C. Davidson and L. W. Glazebrook
1905	J. C. Davidson	J. C. Davidson	J. C. Davidson and L. W. Glazebrook
		Southern States—Played at Atlanta, Ga.	
1906	R. G. Hunt	R. G. Hunt	B. M. Grant and Nat. Thornton
1907	Nat. Thornton	Nat. Thornton	B. M. Grant and Nat. Thornton
1908	Nat. Thornton	H. G. Whitehead	H. G. Whitehead and James Winston
1909	T. R. Pell	C. B. Doyle	T. R. Pell and W. C. Grant
1910	C. B. Doyle	C. B. Doyle	C. B. and H. E. Doyle
1911	C. B. Doyle	Carleton Smith	C. B. and H. E. Doyle
1912	C. Y. Smith	C. Y. Smith	C. Y. Smith and N. Thornton
		Western States—Played at Chicago	
1887	C. A. Chase	C. A. Chase	E. B. McLellan and B. F. Cummins
1888	C. A. Chase	E. B. McLellan	E. B. McLellan and B. F. Cummins
1889	C. A. Chase	S. T. Chase	C. A. and S. T. Chase
1890	C. A. Chase	E. B. McLellan	J. W. Carver and J. A. Ryerson
1891	S. T. Chase	S. T. Chase	S. T. Chase and J. A. Ryerson
1892	S. T. Chase	J. A. Ryerson	J. W. Carver and J. A. Ryerson
1893	S. T. Chase	E. Wrenn	H. McCormick and S. McCormick
1894	S. T. Chase	C. B. Neel	C. B. Neel and S. R. Neel
1895	C. B. Neal	C. B. Neel	C. B. Neel and S. R. Neel
1896	C. B. Neel	G. L. Wrenn, Jr.	C. B. Neel and S. R. Neel
1897	Kreigh Collins	Kreigh Collins	L. E. Ware and G. P. Sheldon

YEAR	CHAMPION	WINNER OF TOURNAMENT	DOUBLE CHAMPIONS
1898	Kreigh Collins	Kreigh Collins	H. Ward and D. F. Davis
1899	C. B. Neel	C. B. Neel	H. H. Hackett and J. A. Allen
1900	Kreigh Collins	Kreigh Collins	F. B. Alexander and R. D. Little
1901	R. D. Little	R. D. Little	F. B. Alexander and R. D. Little
1902	Kreigh Collins	Kreigh Collins	Kreigh Collins and L. H. Waidner
1903	Kreigh Collins	A. C. Snow	Kreigh Collins and L. H. Waidner
1904	Kreigh Collins	R. D. Little	Kreigh Collins and R. D. Little
1905	Kreigh Collins	M. Emerson	Kreigh Collins and L. H. Waidner
1906	Kreigh Collins	Nat Emerson	L. H. Waidner and Nat. Emerson
1907	Nat Emerson	Nat Emerson	F. B. Alexander and H. H. Hackett
1908	Nat Emerson	H. L. Waidner	N. H. Emerson and H. L. Waidner
1909	M. H. Long	M. H. Long	Trux Emerson and Holden
1910	T. C. Bundy	C. C. Bundy	L. H. Waidner and Paul Gardner
1911	M. E. McLoughlin	M. E. McLoughlin	C. M. Bull and F. C. Martin
1912	M. E. McLoughlin	T. C. Bundy	W. T. Hayes and J. H. Winston

Pacific States—Played in California

1889	W. H. Taylor, Jr.	W. H. Taylor, Jr.	
1890	W. H. Taylor, Jr.	C. R. Gates	Walter McGavin and Joseph S. Tobin
1891	W. H. Taylor, Jr.	C. P. Hubbard	C. P. Hubbard and H. H. Haight
1892	W. H. Taylor, Jr.	C. P. Hubbard	Sumner and Samuel Hardy
1893	T. A. Driscoll	T. A. Driscoll	Sumner and Samuel Hardy
1894	Samuel Hardy	Samuel Hardy	A. T. Driscoll and G. B. DeLong
1895	Sumner Hardy	Sumner Hardy	Sumner and Samuel Hardy
1896	Samuel Hardy	Samuel Hardy	G. F. and R. N. Whitney
1897	G. F. Whitney	G. F. Whitney	Sumner and Samuel Hardy
1898	Sumner Hardy	Sumner Hardy	Sumner and Samuel Hardy
1899	G. F. Whitney	G. F. Whitney	Sumner and Samuel Hardy
1900	G. F. Whitney	Sumner Hardy	G. F. and R. N. Whitney
1901	G. F. Whitney	A. E. Bell	G. F. and R. N. Whitney
1902	L. R. Freeman	L. R. Freeman	L. R. Freeman and A. E. Bell
1903	A. E. Bell	A. E. Bell	L. R. Freeman and A. E. Bell
1904	D. MacGavin	D. MacGavin	George Baker and W. Allen
1905	Geo. J. Janes	Geo. J. Janes	Sinsabaugh and Braly
1906	M. H. Long	M. H. Long	Foley and Adams
1907	M. E. McLoughlin	M. E. McLoughlin	Geo. J. Janes and McLoughlin
1908	M. H. Long	M. H. Long	Geo. J. Janes and McLoughlin

YEAR	CHAMPION	WINNER OF TOURNAMENT	DOUBLE CHAMPIONS
1909	Geo. J. Janes	Geo. J. Janes	James and McLoughlan
1910	M. H. Long	M. H. Long	Bundy and Hendrick
1911	M. E. McLoughlin	M. E. McLoughlin	Bundy and McLoughlin
1912	M. E. McLoughlin	M. E. McLoughlin	Bundy and McLoughlin
		New York State—Played at Saratoga and Syracuse	
1891	F. H. Hovey	F. H. Hovey	F. H. Hovey and H. C. Bixby
1892	W. P. Knapp	W. P. Knapp	V. G. and E. L. Hall
1893	C. Hobart	C. Hobart	F. H. Hovey and C. Hobart
1894	C. Hobart	C. R. Budlong	C. Hobart and C. R. Budlong
1895	No tournament		
1896	No tournament		
1897	No tournament		
1898	M. D. Whitman	M. D. Whitman	M. D. Whitman and R. H. Carleton
1899	M. D. Whitman	E. P. Fischer	J. P. Paret and R. D. Little
1900	H. D. Whitman	H. H. Hackett	F. B. Alexander and R. D. Little
		New York State—Played at Buffalo	
1901	E. P. Fischer	W. J. Clothier	H. Hodge and C. Smithers
		New York State—Played at Syracuse	
1902	F. B. Alexander	F. B. Alexander	F. B. Alexander and James Randall
1903	F. B. Alexander	R. Hunt	H. F. Allen and Robert LeRoy
1904	F. B. Alexander	A. E. Bell	A. E. Bell and R. H. Hunt
1905	No tournament		
		New York State—Played at Staten Island, N. Y.	
1906	H. H. Hackett	H. H. Hackett	T. R. Pell and Torrance
		New York State—Played at Travis Island, N. Y.	
1907	H. H. Hackett	H. L. Westfall	Wylie Grant and H. L. Westfall
1908	H. H. Hackett	Mollenhauer	
		New York State—Played at Crescent Athletic Club	
1909	R. D. Little	R. D. Little	F. B. Alexander and H. H. Hackett
1910	F. C. Inman	F. C. Inman	F. B. Alexander and H. H. Hackett
1911	M. E. McLoughlin	M. E. McLoughlin	R. D. Little and G. F. Touchard
1912	M. E. McLoughlin	M. E. McLoughlin	T. C. Bundy and M. E. McLoughlin

OPEN TOURNAMENT

Wentworth

YEAR	SINGLES	DOUBLES
1885	W. V. R. Berry	W. P. Knapp and H. W. Slocum
1886	J. S. Clark	J. S. Clark and H. A. Taylor
1887	H. W. Slocum	G. M. Brinley and J. S. Clark
1888	C. A. Chase	P. S. Sears and Q. A. Shaw, Jr.
1889	C. A. Chase	A. E. Wright and A. L. Williston
1890	G. W. Lee	J. W. Carver and J. A. Ryerson
1891	F. H. Hovey	F. H. Hovey and H. Taliant
1892	F. H. Hovey	F. H. Hovey and H. G. Bixby
1893	R. D. Wrenn	R. D. Wrenn and M. G. Chase
1894	W. G. Parker	W. G. Parker and C. R. Budlong
1895	L. E. Ware	L. E. Ware and W. M. Scudder
1896	E. P. Fischer	R. P. Fischer and C. R. Budlong
1897	G. P. Sheldon	L. E. Ware and G. P. Sheldon
1898	E. P. Fischer	E. P. Fischer and C. R. Budlong
1899	Beals C. Wright	E. P. Fischer and W. S. Bond
1900	H. H. Hackett	Sumner and Samuel Hardy
1901	C. Hobart	F. B. Alexander and R. D. Little
1902	H. H. Hackett	Beals and Irving Wright
1903	H. F. Allen	Beals and Irving Wright
1904	A. E. Bell	Beals C. Wright and F. Sulloway
1905	Frank Sulloway	F. Sulloway and N. W. Niles
1906	Irving C. Wright	Irving C. Wright and C. Johnson
1907	Arthur Sweetser	S. L. Beals and Scott
1908	Tournament discontinued	

CHALLENGE CUP TOURNAMENTS

Longwood Challenge Cup

YEAR	HOLDER	WINNER OF TOURNAMENT
1891	E. L. Hall	E. L. Hall
1892	F. H. Hovey	F. H. Hovey
1893	F. H. Hovey	R. Stevens
1894	W. A. Larned	W. A. Larned
1895	W. A. Larned	F. H. Hovey
1896	R. D. Wrenn	R. D. Wrenn
1897	W. A. Larned	W. A. Larned
1898	M. D. Whitman	M. D. Whitman
1899	M. D. Whitman	D. F. Davis
1900	M. D. Whitman	D. F. Davis
1901	W. A. Larned	W. A. Larned
1902	W. J. Clothier	W. J. Clothier
1903	W. A. Larned	W. A. Larned
1904	W. A. Larned	H. Ward
1905	W. A. Larned	C. Hobart
1906	W. A. Larned	Karl Behr
1907	W. A. Larned	C. Hobart
1908	W. A. Larned	R. D. Little
1909	W. A. Larned	W. J. Clothier
1910	W. A. Larned	M. E. McLoughlin
1911	Ed. Larned	Ed. Larned
1912	M. E. McLoughlin	M. E. McLoughlin

DAVIS CUP MATCHES

BRITISH ISLES VS. FRANCE

Preliminary

FOR the first time in seven years, France entered the competition for the Davis Cup, meeting the British Isles in the only preliminary match, (America having been unable to secure a competent and representative team last year) which was played on July 11 and 12 at Folkestone, Eng., the visitors capturing but one out of the five contests. On the first day A. H. Gobert made their only tally by defeating A. W. Gore, 6-4, 4-6, 6-3, 6-3.

The veteran, Dixon, defeated Decugis rather easily, and Gobert after a stiff fight, Gore after losing to Gobert met Decugis and won, receiving a default when rain interfered while he was leading, 6-3, 6-0, while in Doubles, H. Roper-Barrett and Dixon, the British National champions, disposed of Gobert and Laurentz in four fast and brilliant sets.

First Day's Play: C. P. Dixon (British Isles) beat Max Decugis (France), 6-3, 6-2, 6-4; A. H. Gobert (France) beat A. W. Gore (British Isles), 6-4, 4-6, 6-3, 6-3.

Second Day's Play: H. Roper Barrett and C. P. Dixon (British Isles) beat A. H. Gobert and W. H. Laurentz (France), 3-6, 6-4, 6-1, 6-1.

Third Day's Play: C. P. Dixon (British Isles) beat A. H. Gobert (France), 4-6, 6-4, 6-2, 6-3; A. W. Gore (British Isles) beat Max Decugis (France), 6-3, 6-0, default.

BRITISH ISLES VS. AUSTRALASIA

Finals

The far underrated team representing the British Isles and composed of C. P. Dixon, J. C. Parke, A. E. Beamish and F. G. Lowe (the last named not being called upon to play) succeeded last November where America's best had thrice failed, and lifted the famous Davis Cup—blue ribbon of the Lawn Tennis World—from the Australasians, by a score of three matches to two.

The matches were held on November 28, 29 and 30, at Melbourne, Victoria, every external condition being ideal and a gallery of over 5,000 people witnessing each of the five royal battles.

C. P. Dixon

BRITISH ISLES TEAM
J. C. Parke

A. E. Beamish

The First Day

On the first day the brilliant young Irish champion, James Cecil Parke, rose to the occasion and defeated the world famous Norman Brookes in four sets, 8-6, 6-3, 5-7, 6-2, thus making a material breach in the defenders' fortifications and making himself the most noted player of the year. The winner played a base line game almost entirely and drove so hard and accurately that he fairly outplayed the mighty Brookes.

The veteran, C. P. Dixon, also a steady and accurate base line expert, made the score 2-0 for the challengers, by defeating R. W. Heath, the weakest member of the Australasian contingent, starting rather poorly but improving enough to win the second, third and fourth sets by a narrow margin.

The Second Day

It was generally conceded that the holders would win the Doubles match, Brookes and Dunlap being a strong team and having defeated Parke and Beamish in the Victorian championship, and they repeated their victory in a straight set win, Dunlap being the particular star and Brookes apparently reserving his strength for the third day.

The Third Day

On the last day Brookes met Dixon in the first match and in spite of stiff opposition won the match in straight sets, making the score 2 all, and the fate of the cup depended on the Parke-Heath battle. The Irish star was not to be denied and playing a cool efficient game defeated the Australian, 6-2, 6-4, 6-4, thus winning the historic trophy for England.

Davis Cup Records

Where Played	Won by
1900—America	America
1901—No match	
1902—America	America
1903—America	British Isles
1904—England	British Isles
1905—England	British Isles
1906—England	British Isles
1907—England	Australia
1908—Australia	Australia
1909—Australia	Australia
1910—No match	
1911—Christchurch, N. Z.	Australia
1912—Australia	British Isles

R. W. Heath

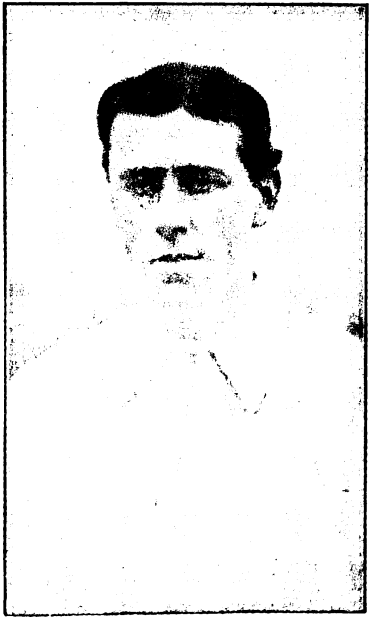

AUSTRALASIAN TEAM
Norman E. Brookes

A. W. Dunlop

WOMEN'S NATIONAL CHAMPIONSHIP

ONCE again far away California has produced our National woman champion in both Singles and Doubles, Miss Mary K. Browne of Los Angeles and sister of the veteran Nat B. Browne having won both titles, and become thereby the successor to Mrs. G. W. Wightman (nee Miss Hazel Hotchkiss) who let her crown go by default last year.

MISS MARY K. BROWNE
National Lady Champion

The event was played as in the past on the beautiful turf courts of the Philadelphia Cricket Club at St. Martin's, Pa., during the week of June 10, and unlike past years the weather was cool and invigorating with a result that the play advanced with precision and more than usual pleasure to the contestants, the only thing marring the event being a drizzling rain on the last day, during which all three finals were played.

The new Pacific champion defeated in turn Miss Fox, Mrs. Barger Wallach (by default), Miss Fenno, Miss Browning and Miss Eleanora Sears, losing but one set, that in the semi-finals, but although her course to the title was a comparatively smooth one, many of the other matches were extremely close and hard fought. In the final match there was plenty of spirited tennis, but, as always, Miss Sears was erratic and streaky.

In the Women's Doubles there were repeated hard fought contests, but the invader, paired with Miss Dorothy Green of Philadelphia, came through with flying colors again, meeting and defeating in the final round Mrs. Wallach and Mrs. Schmitz, 6-2, 5-7, 6-0.

WOMEN'S NATIONAL CHAMPIONSHIP
Courts of Philadelphia Cricket Club

The usual "side" event, the Mixed Doubles, completed the clean-up for the versatile Miss Browne, for, taking the other new comer, R. N. Williams, as partner, she went through a series of close matches, defeating in turn Mrs. W. L. Rice and W. F. Johnson, Miss Chase and Humphrey, Mrs. Wallach and Craig Biddle, Miss Fenno and G. L. Wrenn, and Miss Sears and Clothier, many of the matches going to two or more deuce sets.

Women's Singles

Preliminary Round: Miss Whiting beat Miss Charlotte Cheston 6-3, 6-2; Miss Dorothy Green beat Mrs. J. W. Converse, 6-1, 6-0; Miss Eleanora Sears beat Miss N. Ostheimer, 6-1, 6-0.

First Round: Miss Adelaide Browning beat Miss Marian Creswell, 6-3, 6-2; Mrs. W. H. Pouch beat Miss E. Katzenberg, 6-0, 5-7, 6-1; Mrs. Frederick Schmitz beat Miss Gertrude Hollis, 6-2, 6-3; Mrs. W. J. Clothier beat Mrs. C. C. Walbridge, by default; Mrs. Barger-Wallach beat Miss Lola Seeds, 6-1, 7-5; Miss Mary Browne beat Miss Eliza Fox, 6-2, 6-3; Miss Marion Fenno beat Miss C. Chase, 6-2, 4-6, 6-1; Miss Green beat Miss Whiting, 6-2, 6-2; Miss Sears beat Miss Dorothy Disston, by default; Mrs. C. A. Wainwright beat Miss Christine A. Biddle, 9-7, 6-3; Miss Helen A. Alexander beat Miss Elizabeth Meehan, 6-1, 6-1; Miss E. G. Ostheimer beat Miss May Sayres, 6-4, 6-4; Miss A. Hensel beat Miss Rachel Lotta, 6-1, 6-0; Miss Effie Wheeler beat Mrs. C. W. Adams, 7-5, 0-6, 6-4; Miss Mary Merrick beat Miss Marianne Biddle, 6-3, 6-1; Miss M. Williams beat Miss E. Hensel, 6-4, 6-4.

Second Round: Miss Browning beat Mrs. Pouch, 6-4, 6-3; Mrs. Schmitz beat Mrs. Clothier, 6-0, 6-0; Miss Browne beat Mrs. Wallach, by default; Miss Fenno beat Miss Green, 6-3, 4-6, 6-3; Miss Sears beat Mrs. Wainwright, 6-0, 6-3; Miss Alexander beat Miss Ostheimer, 3-6, 7-5 6-4; Miss Wheeler beat Miss A. Hensel, 8-6, 4-6, 7-5; Miss Merrick beat Miss Williams, 6-4, 6-2.

Third Round: Miss Browning beat Mrs. Schmitz, 6-1, 10-8; Miss Browne beat Miss Fenno, 6-0, 6-4; Miss Sears beat Miss Alexander, 6-2, 6-2; Miss Merrick beat Miss Wheeler, by default.

Semi-Final Round: Miss Browne beat Miss Browning, 6-4, 3-6, 9-7; Miss Sears beat Miss Merrick, 5-7, 6-0, 6-2.

Final Round: Miss Browne beat Miss Sears, 6-4, 6-2.

Women's Doubles

Preliminary Round: Miss Moore and Mrs. Pouch beat Miss Sayres and Miss Fox, by default; Miss J. Lewis and Miss E. Hopkins beat Miss M. Lewis and Miss M. Disston, by default.

First Round: Miss Hensel and Miss Ostheimer beat Miss Patterson and Miss Maguire, 6-1, 3-6, 6-2; Miss Sears and Miss Fenno beat Miss M. Biddle and Miss Duhring, 6-0, 6-1; Mrs. Wallach and Mrs. Schmitz beat Miss Alexander and Miss D. Disston, 6-0, 6-2; Mrs. Pouch and Miss Moore beat Mrs. Converse and Miss Ridgeway, 6-0, 6-0; Miss Katzenberg and Mrs. Kirrd beat Miss J. Lewis and Miss Hopkins, 6-3, 13-11; Miss Green and Miss Browne beat Mrs. Wainwright and Miss Hollis, 6-1, 6-1; Mrs. Sands and Mrs. Dixon beat Mrs. Clothier and Miss Biddle, 6-2, 6-4; Miss Cassell and Miss Whiting beat Mrs. Adams and Miss Ostheimer, 6-4, 8-6.

Second Round: Miss Sears and Miss Fenno beat Miss Hensel and Miss Ostheimer, 6-0, 6-3; Mrs. Wallach and Mrs. Schmitz beat Mrs. Pouch and Miss Moore, 6-2, 7-5; Miss Browne and Miss Green beat Miss Katzerberg and Mrs. Kirrd, 6-0, 6-3; Miss Cassell and Miss Whiting beat Mrs. Sands and Mrs. Dixon, 6-1, 7-5.

Semi-Final Round: Mrs. Wallach and Mrs. Schmitz beat Miss Sears and Miss Fenno, 6-2, 8-6; Miss Browne and Miss Green beat Miss Cassell and Miss Whiting, 6-4, 6-3.

Final Round: Miss Green and Miss Browne beat Mrs. Wallach and Mrs. Schmitz, 6-2, 5-7, 6-0.

Mixed Doubles

Preliminary Round: Miss E. Sears and W. J. Clothier beat Miss G. C. Hensel and R. C. Mason, 6-0, 6-1; Miss M. Sayres and A. D. Thayer beat Miss W. W. Biddle and J. W. Biddle, 6-1, 6-1; Miss Whiting and H. M. Tilden beat Miss E. Moore and J. R. Carpenter, Jr., 6-8, 6-3, 9-7; Miss H. Alexander and H. W. Page beat Miss Barlow and Sheldon Potter, by default; Miss Browne and R. N. Williams, Jr., beat Mrs. W. L. Rice and W. J. Johnson, 3-6, 8-6, 7-5; Miss Chase and W. M. Humphrey beat Miss Fox and A. Evans, Jr., 3-6, 6-4, 6-1; Mr. and Mrs. H. A. Sands beat Miss L. Baker and A. E. Kennedy, Jr., 6-1, 6-4.

First Round: Miss D. Green and C. S. Rogers beat Miss E. B. Hopkins and F. E. Newbold, 6-1, 6-1; Mrs. Pouch and W. T. Tilden, Jr., beat Miss Marie Disston and J. S. Disston, Jr., 6-1, 8-6; Miss Sears and Clothier beat Miss Sayres and Thayer, 8-6, 6-3; Miss Whiting and H. M. Tilden beat Miss Alexander and Page, 9-7, 7-5; Miss Browne and Williams beat Miss Chase and Humphrey, 6-0, 6-2; Mrs. Wallach and Craig Biddle beat Mr. and Mrs. Sands, 6-2, 6-3; Mrs. Schmitz and W. M. Tilden beat Miss Partner and D. Noblit, by default; Miss Fenno and G. L Wrenn beat Miss D. Disston and R. Evans, Jr., 7-5, 6-4.

Second Round: Mrs. Pouch and W. T. Tilden, Jr., beat Miss Green and Rogers, 7-5, 4-6, 6-3; Miss Sears and Clothier beat Miss Whiting and H. M. Tilden, 9-7, 6-2; Miss Browne and Williams beat Mrs. Wallach

and Biddle, 11-9, 11-9; Miss Fenno and Wrenn beat Mrs. Schmitz and W. M. Tilden, 8-6, 6-2.

Semi-Final Round: Miss Sears and Clothier beat Mrs. Pouch and W. T. Tilden, Jr., 5-7, 6-2, 6-3; Miss Browne and Williams beat Miss Fenno and Wrenn, 6-3, 4-6, 6-4.

Final Round: Miss Browne and Williams beat Miss Sears and Clothier, 6-4, 2-6, 11-9.

LONGWOOD BOWL TOURNAMENT

MAURICE E. McLOUGHLIN drove a big spike into his claim to the title of America's foremost tennis player by winning the historic Longwood event in a most impressive manner, his name being the first Californian's to be engraved on the famous trophy. The notable event was held as always on the perfect grass courts of the Longwood Cricket Club, beginning July 15 and lasting ten days, owing to rain on three, but the management ran affairs with its usual skill and facility. The entry list was as weighty as ever, only Long, Little and Gardner of the leading active players being absent, and the brilliant R. N. Williams was present for the first time.

Every round furnished one or more splendid contests, but the real battles royal began in the fourth, in which bracket Karl Behr, by a phenomenal uphill rally upset the "dope" by defeating Williams in five terrific sets, and Niles avenged himself for his defeat by Touchard in 1911 by beating the New Yorker also, in five long sets.

Niles, however, fell a quick victim the next morning to his hoodoo, G. P. Gardner, Jr., who in turn lost to his team mate, Clothier, being obliged to play that afternoon and tiring quickly after a good start.

Behr met McLoughlin in the fifth round, the latter having played scarcely more than practice matches thereto, and the match was a hammer and tongues affair, the last set going to 10-8, but the coming champion held the upper hand. This brought the Californian star and Clothier together in the finals, and the former was right on his game while the latter, though fighting stubbornly, lacked aggressiveness, and his rather soft returns were ineffective against his rival's dash, and a close but straight set win resulted. McLoughlin then challenged E. P. Larned, the 1911 winner, and as was anticipated, the match proved an anti-climax, the latter being forced to relinquish his title in straight sets.

The summaries:

Men's Singles

Preliminary Round: F. C. Baggs beat H. B. Greenough, by default; N. W. Cabot beat G. W. Wightman, 6-0, 6-1; G. F. Touchard beat Hoffman Nickerson, by default; S. L. Beals beat S. H. Voshell, 6-0, 10-8.

First Round: J. Wheelwright beat T. B. Plimpton, 5-7, 6-2, 6-2; R. N. Dana beat G. W. Pratt, 6-0, 6-2; J. S. Nelson beat E. H. Woods, 6-1, 6-3; M. E. McLoughlin beat A. Ingraham, 6-2, 6-3; A. S. Dabney beat W. M. Washburn, 5-7, 6-3, 6-4; C. S. Cutting beat J. L. Burthe, 6-1, 6-1; F. J. Sulloway beat Richard Harte, 6-2, 6-3; F. C. Inman beat

F. J. Goodrich, 7-5, 6-0; Stanley Henshaw beat George Crompton, 6-1, 6-2; R. N. Williams, Jr., beat H. A. MacKinney, 6-2, 6-3; D. F. Niles beat G. S. Groesbeck, 6-1, 8-6; K. H. Behr beat R. C. Seaver, 2-6, 6-0, 7-5; John Reece beat Cyril Hatch, by default; J. O. Ames beat Alfred Grima, 6-2, 6-1; W. M. Hall beat Gardner Beals, 6-3, 6-1; Baggs beat Cabot, 8-6, 2-6, 6-3; Touchard beat Beals, 4-6, 6-4, 6-4; Hugh Tallant beat C. R. Currier, 6-0, 7-5; F. H. Harris beat A. E. Neergaard, 6-4, 6-4; N. W. Niles beat Geo. T. Putnam, 6-3, 6-1; Craig Biddle beat R. C. Bray, 6-2, 6-1; A. S. Pier beat E. F. Torrey, by default; G. P. Gardner, Jr., beat W. H. Abbot, 6-2 6-2; G. C. Caner beat C. F. Johnson, Jr., 7-5, 6-1; L. H. Martin beat W. E. Putnam, Jr., 6-2, 8-6; C. B. Wilbar beat Francis Minot, by default; F. B. Washburn beat W. S. Chapman, 6-1, 6-2; J. D. E. Jones beat W. C. Grant, by default; H. J. Fitzpatrick beat R. Tunis, 6-8, 6-2, 6-3; E. E. Perry beat J. S. Billings, by default; W. J. Clothier beat W. C. Codman, 6-0, 6-0; Walter Roberts beat Lawrence Curtis, 7-5, 4-6, 7-5.

Second Round: Dana beat Wheelwright, 6-3, 6-2, 6-3; McLoughlin beat Nelson, 6-1, 6-3, 6-3; Dabney beat Cutting, 6-2, 6-2, 6-1; Inman beat Sulloway. 6-4, 6-1, 6-1; Williams beat Henshaw, 6-3, 8-6, 6-2; Behr beat D. F. Niles, 6-2, 6-0, 6-2; Ames beat Reece, by default; Hall beat Baggs, 7-5, 6-0, by default; Touchard beat Tallant, 7-5, 6-2, 6-0; N. W. Niles beat Harris, 6-2, 6-4, 6-1; Biddle beat Pier, 6-4, 6-1, 6-1; Gardner beat Caner, 6-1, 6-1, 6-1; Martin beat Wilbar, 6-2, 6-4, 6-2; Jones beat F. B. Washburn, 6-0, 6-3, 6-2; Perry beat Fitzpatrick, 6-2, 3-6, 6-0; Clothier beat Roberts, 6-1, 6-2, 6-1.

Third Round: McLoughlin beat Dana, 6-3, 6-4, 6-4; Dabney beat Inman, 4-6, 6-8, 6-2, 8-6, 6-1; Behr beat Williams, 0-6, 7-9, 6-2, 6-1, 6-4; Hall beat Ames, 4-6, 7-5, 6-3, 6-1; Niles beat Touchard, 6-1, 6-0, 9-11, 1-6, 6-3; Gardner beat Biddle, 6-3, 5-7, 6-4, 7-5; Jones beat Martin, 6-3, 6-2, 6-3; Clothier beat Perry, 6-0, 6-0, 6-3.

Fourth Round: McLoughlin beat Dabney, 7-5, 6-4, 7-5; Behr beat Hall, 6-2, 8-6, 6-2; Gardner, Jr., beat Niles, 2-6, 6-3, 7-5, 6-3; Clothier beat Jones, 6-1, 6-4, 6-3.

Semi-Final Round: McLoughlin beat Behr, 7-5, 6-2, 10-8; Clothier beat Gardner, 6-2, 8-6, 2-6, 6-2.

Final Round: McLoughlin beat Clothier, 7-5, 8-6, 6-4.

Winner—M. E. McLoughlin beat E. P. Larned, 6-4, 6-3, 6-4.

EASTERN DOUBLES CHAMPIONSHIP

THE Eastern Doubles Championship was held as always in conjunction with the Longwood Bowl tournament, 32 pairs, made up of a galaxy of stars, competing for the right to represent this section in the preliminary National Doubles. As in the Singles the early rounds furnished several hard fought contests but not till the third did the real fireworks begin. In this bracket Wright and Behr, strong favorites, were caught napping and eliminated by Clothier and Gardner in four sets, and Hackett and Mahan fell in straight sets before Niles and Dabney. In the fourth Williams and Biddle had their hands full in disposing of Seaver and Putnam and the coming winners removed Niles and Dabney from the running in four sets, the last named being off his game. This brought three Philadelphians and one Bostonian together in the finals, and after a fine match in which Biddle rose to unbelievable heights, the steadiness of Clothier and Gardner's dash gave them the victory and titles.

Championship Doubles

First Round: F. C. Inman and E. F. Larned beat H. J. Holt and H. I. Foster, 6-3, 8-6, 6-2; N. P. Hallowell and J. Nowell beat S. L. Beals and R. H. Scott, 5-7, 6-1, 6-4, 4-6, 6-4; C. Biddle and R. N. Williams, Jr., beat A. Ingraham and A. A. Barrows, 6-3, 6-2, 6-4; F. B. Washburn and W. M. Washburn beat A. B. Hillman and W. F. Rice, 6-0, 4-6, 6-3, 6-3; G. F. Wales and Ripley Dana beat R. Harte and G. C. Caner, 15-13, 7-5, 6-3; H. L. Davenport and R. M. Currier beat W. P. Everts and H. P. Everts, 6-3, 6-2, 4-6, 6-4; S. Henshaw and J. D. E. Jones beat N. S. Bartlett and M. Bartlett, 6-4, 3-6, 6-2, 6-2; R. C. Seaver and G. T. Putnam beat F. C. Baggs and S. H. Voshell, 6-2, 3-6, 2-6, 6-1, 9-7; G. Beals and W. K. Shaw beat Geo. S. Keyes and A. P. Teele, 6-1, 6-3, 6-3; W. J. Clothier and G. P. Gardner, Jr., beat J. L. Burthe and A. Grima, 6-2, 6-0, 6-0; K. H. Behr and B. C. Wright beat R. N. Dana and H. A. Mackinney, 6-1, 6-4, 6-0; F. H. Harris and J. G. Nelson beat F. B. Plimpton and C. B. Wilbar, 6-3, 6-2, 6-0; F. J. Sulloway and E. H. Whitney beat N. W. Cabot and J. Wheelwright, 3-6, 6-2, 6-1, 6-1; H. H. Hackett and L. E. Mahan beat E. H. Woods and G. W. Wightman 3-6, 6-2, 6-1, 6-1; H. J. Fitzpatrick and R. Tunis beat Jos. Seabury and F. L. Schuyler, 6-4, 2-6, 7-5, 8-6; N. W. Niles and A. S. Dabney beat E. V. Page and C. R. Currier, 6-1, 6-0, 6-1.

Second Round: Hallowell and Nowell beat Inman and Larned

6-3, 6-3, 3-6, 6-1; Biddle and Williams Jr., beat F. B. and W. M. Washburn, 9-7, 6-2, 6-4; Wales and Dana beat Davenport and R. M. Currier 8-6, 2-6, 7-5, 6-1; Seaver and Putnam beat Henshaw and Jones, 6-4, 1-6, 8-6, 6-3; Clothier and Gardner beat Beals and Shaw, 6-1, 6-1, 6-3; Behr and Wright beat Harris and Nelson, 6-1, 6-1, 6-0; Hackett and Mahan beat Sulloway and Whitney, 6-4, 6-3, 9-11, 6-3; Niles and Dabney beat Fitzpatrick and Tunis, 6-1, 6-0, 6-1.

Third Round: Biddle and Williams beat Hallowell and Nowell, 6-0, 6-2, 3-6, 6-3; Seaver and Putnam beat Wales and Dana, 6-3, 10-8, 7-5; Clothier and Gardner beat Behr and Wright, 6-2, 4-6, 6-3, 6-4; Niles and Dabney beat Hackett and Mahan, 7-5, 7-5, 6-3.

Semi-Final Round: Biddle and Williams beat Seaver and Putnam, 7-5, 7-5, 6-3; Clothier and Gardner beat Niles and Dabney, 6-2, 3-6, 7-5, 6-2.

Final Round: Clothier and Gardner beat Biddle and Williams, 6-2 11-13, 8-6, 6-4.

MIDDLE STATES CHAMPIONSHIP

WALLACE F. JOHNSON, one of the sensations of the season, captured the Middle States Championship, held at the Orange L. T. C. during the first week in July, coming through a strong field and successfully challenging W. M. Hall, beating him in an exhausting five-set match played on an intensely hot day. In two of the earlier rounds he defeated the former National champion, Halcombe Ward, also the Yale star, A. H. Man, Jr.

The entry list in the Doubles event was a strong one, H. H. Hackett and Mahan emerging victors, their final round match being an easy victory over Ward and Miles.

Men's Singles

Preliminary Round: H. R. Partridge beat J. M. R. Lyeth, 7-5, 6-2; S. H. Voshell beat H. W. Hague, 6-0, 6-1; G. A. R. Dionne beat S. Miller Jr., 6-2, 6-1; A. M. Hyde beat Gordon Byron, 6-1, 6-3; Edgar Leonard beat R. B. Kelsey, 6-0, 6-2; C. S. Miles beat T. C. Corwin, 6-3, 6-3; W. N. Washburn beat R. Loder, 6-2, 6-2; F. D. Doubleday beat H. Johnson, 6-3, 6-2; C. Bayne beat A. C. Bragaw, 6-0, 7-5.

First Round: F. C. Baggs beat F. Hyde, 6-3, 6-0; Holcombe Ward beat Irving Griffin, 6-1, 6-3; Dr. E. Taylor beat G. F. Cook, 6-1, 6-0; J. S. Cushman beat Wendall Kuhn, 6-3, 6-2; W. F. Johnson beat L. M. Brigham, 4-6, 6-1, 6-1; R. P. Bennett beat W. C. Wiley, 6-3, 7-5; Voshell beat Partridge, 6-4, 6-0; Dionne beat Hyde, 6-3, 6-1; Leonard beat Mills, 6-2; 6-1; Washburn beat Doubleday 6-2, 6-4; L. Dunham beat Bayne, 1-6, 6-4, 6-4; N. C. Stevens beat C. M. Bull, Jr., 6-3, 3-6, 13-11; A. H. Man, Jr., beat B. N. Phillips, 6-4, 5-7, 6-3; C. H. Bissell beat C. M. Beard, by default; C. F. Watson, Jr., beat Calhoun Cragin, by default; F. B. Roundey beat J. S. Billings, Jr., 6-2, 5-7, 6-2.

Second Round: Ward beat Baggs, 6-1, 6-1; Taylor beat Cushman, 3-6, 7-5, 7-5; Johnson beat Bennett, 6-0, 6-2; Dionne beat Voshell, 6-3, 0-6, 6-4; Washburn beat Leonard, 6-3, 9-7; Dunham beat Stevens, 6-3, 6-4; Man beat Bissell, 6-0, 6-1; Watson beat Roundey, 6-2, 6-2.

Third Round: Ward beat Taylor, 6-3, 9-7; Johnson beat Dionne, 7-5, 6-4; Washburn beat Dunham, 6-2, 1-6, 6-2; Man beat Watson, 6-3, 7-5.

WALLACE F. JOHNSON
WINNER MIDDLE STATES TOURNAMENT

Semi-Final Round: Johnson beat Ward, 9-7, 6-3; Man beat Washburn, 6-2, 6-1.

Final Round: Johnson beat Man, 8-6, 4-6, 5-7, 6-3, 6-4.

Challenge Round: Johnson beat W. M. Hall, 10-12, 1-6, 7-5, 6-1, 6-3.

Men's Doubles

Preliminary Round: Clothier and G. L. Wrenn beat Roundey and Billings, 6-0, 6-2; Hopkins and partner beat Mills and partner, by default; Bennett and Byron beat Balch and Martin, 6-0, 1-6, 6-1; Phillips and Man beat Fishe and Bragaw, 6-0, 6-1.

First Round: Hyde and Hyde beat Washburn and partner, by default; Prendergast and Stevens beat Dodd and Merrill, 6-3, 6-2; Ward and Miles beat Griffen and Ogden, 3-6, 6-1, 6-2; Clothier and Wrenn beat Hopkins and partner, 6-3, 6-0; Phillips and Man beat Bennett and Byron, 5-7, 6-2, 6-0; Mahan and Hackett beat Lindley and Boys, 6-1, 6-3; Watson and Johnson beat J. E. Miles and Bayne, 6-3, 7-5; Miller and Strange beat Miles and Miles, by default.

Second Round: Prendergast and Stevens beat Hyde and Hyde, by default; Ward and Miles beat Clothier and Wrenn, 4-6, 6-2, 6-2; Mahan and Hackett beat Phillips and Man, 7-5, 6-1; Watson and Johnson beat Miller and Strange, 6-0, 6-4.

Semi-Final Round: Ward and Miles beat Prendegast and Stevens, 2-6, 6-1, 6-3; Mahan and Hackett beat Watson and Johnson, 6-3, 9-7.

Final Round: Hackett and Mahan beat Ward and Miles, 6-1, 6-2, 6-1.

SOUTHAMPTON TOURNAMENT

MEADOW CLUB, LONG ISLAND

N. W. NILES proved the star of the annual Southampton Invitation Tournament, capturing the Singles event by winning a series of hard matches from Craig Biddle, Thomas C. Bundy, Fred Colston, E. P. Larned and Wallace F. Johnson in the order named.

All except the Colston match, in which the winner did not lose a game, were hard fought and extremely even contests, with Niles just barely able to emerge the victor.

The special feature and upset of the meeting, however, was the wholly unexpected defeat of R. N. Williams, the latest tennis marvel, by Wallace Johnson, who was just beginning to "come back" with a vengeance, and played deadly tennis from the start, fairly swamping the strong favorite, who was as wild as a hawk. Johnson's game fell off a little in the final round and Niles defeated him after a long see-saw battle by a score of 7-5, 6-2, 4-6, 6-4.

The Doubles event produced a galaxy of stars including McLoughlin and Clothier who had not entered the Singles. These two with their regular partners, Bundy and Gardner, respectively, opposed each other in the finals, and the Pacific Coast champions won, 6-4, 6-2, 6-4.

The Mixed Doubles event went to Mrs. McLean and Mahan, who defeated Miss Kane and Fisher in the finals.

The tournament was held as usual at the Meadow Club, Southampton, during the week of August 12, and weather, management and entry list all conspired to make the meeting a nearly ideal one.

The scores:

Men's Singles

Preliminary Round: A. Thayer beat J. Lawrence, 6-2, 6-2; C. S. Cutting beat J. S. Larkin, 6-1, 6-3; Rowland Hazard beat Jack Ely, 6-1, 6-1; W. W. Hoppin beat Day Kimball, by default; H. N. Tifft, Jr., beat Wm. Chambers, 6-3, 7-5.

First Round: Craig Biddle beat R. Livingston, 6-1, 6-2; N. W. Niles beat Hugh Tallant, by default; T. C. Bundy beat V. Ward, by default; W. M. Washburn beat Wendell Kuhn, 3-6, 6-1, 9-7; F. C. Colston beat Seymour Johnson, 6-3, 7-5; L. E. Mahan beat C. R. Leonard, by default;

Ewing Taylor beat W. M. Tilden, 6-2, 6-4; F. C. Inman beat F. Huntington, by default; E. P. Larned beat J. P. Lee, 6-4, 6-1; C. F. Watson, Jr. beat C. P. Dixon, 6-4, 0-6, 6-1; Shaw McKean beat F. H. Harris, by default; M. Hamilton beat Dean Mathey, by default; H. Plummer beat Wm. McKim, 6-0, 8-6; H. Nickerson beat S. Swift, by default; Thayer beat Karl Smith, 7-5, 6-2; Cutting beat Hazard, 6-1, 6-1; Tifft beat Hoppin, 6-1, 4-6, 6-1; A. S. Dabney beat R. L. Baggs, 6-3, 6-4; H. W. Slocum beat H. Torrance, 6-2, 6-2; F. Hyde beat Geo. Ewing, 6-3, 2-6, 6-3; Joseph Carpenter beat H. H. Braley, 6-3, 6-3; G. M. Church beat Seton Porter, 6-3, 6-3; A. Codman beat J. S. Billings, Jr., by default; W. F. Johnson beat Colket Caner, 6-3, 6-1; A. H. Man, Jr., beat Allen Tobey, 6-1, 6-1; Karl Behr beat G. H. Miller, 6-0, 6-4; R. N. Williams, Jr., beat A. M. Hyde, 7-5, 7-5; S. Beardsley beat Cyril Hatch, by default; G. P. Gardner, Jr., beat E. W. Peaslee, 6-0, 6-0; M. E. McLoughlin beat Stanley Henshaw, by default; R. P. Huntington beat G. L. Wrenn, by default; C. Fisher beat Wm. J. Clothier, by default.

Second Round: Niles beat Biddle, 6-3, 5-7, 6-3; Bundy beat Washburn, 8-6, 5-7, 6-2; Colston beat Mahan, 6-1, 4-6, 6-4; Taylor beat Inman, by default; Larned beat Watson, 6-3, 6-3; McKean beat Hamilton, 8-6, 6-2; Nickerson beat Plummer, 7-5, 0-6, 6-1; Thayer beat Cutting 1-6, 6-3, 6-4; Dabney beat Tifft, 6-3, 6-1; Slocum beat Hyde, 6-2, 6-1; Church beat Carpenter, 6-3, 6-0; Johnson beat Codman, 6-1, 6-0; Behr beat Man, 8-6, 6-2; Williams beat Beardsley, 6-3, 6-2; Gardner beat McLoughlin, by default; Fisher beat Huntington, by default.

Third Round: Niles beat Bundy, 6-8, 6-2, 6-3; Colston beat Taylor, 6-3, 6-4; Larned beat McKean, 6-3, 7-5; Nickerson beat Thayer, 8-6, 6-3; Dabney beat Slocum, 8-6, 7-9, 6-1; Johnson beat Church, 6-4, 8-6; Williams beat Behr, 6-4, 3-6, 7-5; Gardner beat Fisher, 6-1, 6-2.

Fourth Round: Niles beat Colston, 6-0, 6-0; Larned beat Nickerson, 6-1, 6-2; Johnson beat Dabney, 6-3, 6-4; Williams beat Gardner, 6-2, 7-5.

Semi-Final Round: Niles beat Larned, 6-2, 4-6, 6-4; Johnson beat Williams, 6-2, 6-2.

Final Round: Niles beat Johnson, 7-5, 6-2, 4-6, 6-4.

Men's Doubles

Preliminary Round: A. H. Man, Jr., and E. W. Peaslee beat H. Farr and R. Livingston, 2-6, 6-0, 6-1; C. Biddle and R. N. Williams, Jr., beat D. Miller and R. Babcock, 6-0, 6-1; R. L. Baggs and Allen Tobey beat Karl Behr and partner, by default; H. W. Slocum and S. Porter beat A. Hyde and F. Hyde, 6-2, 6-4; G. P. Gardner and W. J. Clothier beat H. Torrance and M. Hamilton, 6-2, 6-4; Colket Caner and Shaw McKean beat Dean Mathey and W. Scott, 6-2, 6-3; E. P. Larned and C. R. Leonard beat Ewing Taylor and J. P. Lee, 6-3, 6-3; J. Carpenter and A.

Thayer beat A. Orr and J. Ely, 6-1, 6-0; A. S. Dabney and N. W. Niles beat H. N. Tifft and J. Lawrence, 6-1, 6-2; L. E. Mahan and W. M. Washburn beat C. P. Dixon and S. Johnson, 6-2, 6-3; M. E. McLoughlin and T. C. Bundy beat D. G. Ewing and D. Dilworth, 6-2, 6-1; C. Fisher and F. C. Colston beat Wm. McKim and J. Larkin, 6-4, 6-3; W. Johnson and C. F. Watson, Jr., beat W. M. Tilden and H. Nickerson, 6-4, 6-3.

First Round: H. A. Plummer and B. S. Prentice beat Man and Peaslee, 6-1, 6-0; Biddle and Williams beat Baggs and Tobey, 6-2, 6-2; Gardner and Clothier beat Slocum and Porter, 8-6, 6-0; Larned and Leonard beat Caner and McKean, 6-3, 6-2; Dabney and Niles beat Carpenter and Thayer, 9-7, 6-4; McLoughlin and Bundy beat Mahan and Washburn, 10-8, 6-4; Johnson and Watson beat Fisher and Colston, 6-4, 6-3; G. M. Church and W. Kuhn beat W. W. Hoppin, Jr., and S. Beardsley, 6-2, 6-4.

Second Round: Biddle and Williams beat Plummer and Prentice, 6-2, 3-6, 6-2; Gardner and Clothier beat Larned and Leonard, 6-1, 6-3; McLoughlin and Bundy beat Dabney and Niles, 6-4, 6-0; Johnson and Watson beat Church and Kuhn, 6-0, 6-1.

Semi-Final Round: Gardner and Clothier beat Biddle and Williams, 6-2, 6-4; McLoughlin and Bundy beat Johnson and Watson, 6-4, 6-4.

Final Round: McLaughlin and Bundy beat Gardner and Clothier, 6-4, 6-2, 6-4.

Mixed Doubles

Semi-Final Round: Miss Kane and Fisher beat Miss Wright and Larned, 2-6, 6-2, 6-3; Mrs. McLean and Mahan beat Mrs. Wallach and Washburn, 4-6, 10-8, 6-4.

Final Round: Mrs. McLean and Mahan beat Miss Kane and Fisher, 7-5, 6-2.

NEW ENGLAND CHAMPIONSHIP.

THE historic New England Championship, held at Hartford, Conn., June 4-8, resulted in a victory for Fred H. Harris, who won his way through 42 entries of fair calibre, defeating F. C. Inman in four sets in the the final round and taking the title by default of R. A. Holden. Playing with Currier, he also reached the finals in doubles, but lost there in a long hotly contested five set match against Man and Peaslee, who won the titles. There was a general interest taken throughout the tournament by the admirers of the game especially the two last days, when a large gallery was present, who greatly enjoyed the well contested matches in the Singles and Doubles Finals.

Singles

Preliminary Round: A. E. Pulford beat C. H. Boehm by default; J. A. Richards beat H. E. Ryerson, 6-4, 6-2, 6-2; R. H. Cole beat W. O. Taylor by default; H. A. Mackinney beat Fennimore Cady by default; Paul Sheldon beat E. B. Morris, 6-2, 8-6: A. H. Merrill beat G. F. Touchard by default; Stanley Henshaw beat Day Kimball by default; D. C. Graves beat E. F. Ward by default; T. M. Day, 3rd, beat G. F. Walworth, 7-5, 7-5.

First Round: Frank Watrous beat T. E. Hapgood by default; James Terry beat Merwin Gray, 6-1, 6-1; F. C. Inman beat Wylie C. Grant by default; A. H. Man, Jr., beat Walter Roberts, 6-0, 6-3; F. W. Cole beat Chapin Carpenter, 6-3, 6-3; C. E. Bacon beat Pulford, 6-0, 6-3; R. H. Cole beat Richards, 6-2, 6-2; Mackinney beat Sheldon, 4-6, 6-4, 6-3; Henshaw beat Merrill, 6-1, 7-5; Graves beat Day, 6-2, 6-4; A. W. Merriam beat G. C. Burgwin, 6-3, 6-1; Edmund Peaselee beat S. P. Dodge, 6-1, 6-2; Dana Brannan beat Louis J. Grant by default; W. L. Righter beat Walter E. Batterson, 6-1, 8-6; F. B. Cooley beat D. Keene by default; F. H. Harris beat E. H. Hall, 6-1, 6-1.

Second Round: Terry beat Watrous by default; Inman beat Man 5-7, 9-7, 6-4; F. W. Cole beat Bacon, 4-6, 6-4, 6-0; R. H. Cole beatMackinney, 6-0, 10-8; Graves beat Henshaw, 6-3, 6-4; Merriam beat Peaselee, 6-2, 6-2; Brennan beat Righter, 6-2, 4-6, 6-4; Harris beat Cooley, 6-0, 6-1.

Third Round: Inman beat Terry, 6-4, 6-4; R. H. Cole beat F. W. Cole, 8-6, 7-5; Graves beat Merriam, 6-1, 6-3, Harris beat Brannan, 6-3, 9-7.

NEW ENGLAND STATES CHAMPIONSHIP
Hartford, Conn.

Semi-Final Round: Inman beat R. H. Cole, 6-4, 6-3; Harris beat Graves, 6-1, 7-5.

Final Round: Harris beat Inman, 6-1, 6-4, 2-6, 6-4.

Challenge Round: F. H. Harris beat R. A. Holden, Jr., by default.

Doubles

Preliminary Round: Harris and Currier beat Merriam and Sheldon, 6-3, 4-6, 6-2.

First Round: Bacon and James beat Pulford and Burgwin, 8-6, 6-2; Mackinney and Henshaw beat Graves and Roberts, 6-3, 6-11; Lyon and Batterson beat Dodge and Day, 6-4, 6-1; Harris and Currier beat Carpenter and Ward, 6-1, 6-0; Morris and Merrill beat Boehm and Hall, 6-1, 6-4; Cole and Cole beat Terry and Howard, 6-0, 8-6; Righter and Day beat James and Rowell by default; Man and Peaselee beat Cooley and Hapgood by default.

Second Round: Mackinney and Henshaw beat Bacon and James, 6-0, 6-1; Harris and Currier beat Lyon and Batterson, 7-5, 6-2; Cole and Cole beat Morris and Merrill, 6-2, 6-4: Man and Peaselee beat Righter and Day, 6-3, 6-2.

Semi Final Round: Harris and Currier beat Mackinney and Henshaw, 6-0, 6-2; Man and Peaselee beat Cole and Cole, 5-7, 6-4, 6-4.

Final Round: Man and Peaselee beat Harris and Currier, 7-5, 5-7, 7-5, 3-6, 6-3.

CHAMPIONSHIP OF THE MIDDLE WEST.

J. J. ARMSTRONG is champion of the Middle West winning the title in the challenge round from Walter T. Hayes, who pluckily played out the match in spite of a badly sprained ankle, and the doctor's orders that he go to bed. The score was 9-7, 6-0, 6-0.

JOSEPH J. ARMSTRONG
Middle West Champion

Hayes paired with Ray Branson also played through the doubles, and won them too.

The injury to the title holder was the only thing to mar the tournament, which although smaller than in the past, due to its nearness to the National Clay Court Championship, was highly successful.

It was held on the dirt courts of the Omaha (Neb.) Field Club during the week of August 19. The visiting players were entertained in the same royal way as in past years.

Singles

Preliminary Round: Stuart Gilman beat J. H. Chandler by default; Harold M. Holland beat Maurice Goodbody, 6-0, 6-4; Harry Koch beat Herman Harte by default; Russell Larmon beat Olin Sweet by default; Lee Van Comp beat M. A. Royal by default; Maynard Swartz beat Henry Harte by default; Ray Branson beat Prof. Cox by default; Paul Shirley beat Kenneth Hatch by default; Herbert Kohn beat R. R. Beard, 8-6, 6-4; Donald Kiplinger beat R. H. Dosh by default, George Howell beat Charles Keller, 6-1, 6-1; Fred Waugh beat B. W. Capen by default; "Spike" Kennedy beat Art. Fredericks by default; Ray Farrell beat John Brownlee by default; Joe Armstrong beat Lawrence Bushman, 6-4, 6-2; Mosher Colpetzer beat Robert Howe

6-3, 6-4; Art. Scribner beat F. W. Fletcher by default; Walter Crunden beat Wendell Hussey, 6-0, 6-0; Charles Sadler beat Guy Beckett by default; J. Bierman beat J. Drulinger, 7-5, 6-3; R. T. Burns beat H. Driscoll, 6-2, 3-6, 10-8; Frank Morgan beat Howard Farrell, 6-4, 2-6, 6-3; John Madden beat F. D. Tyner by default; Edgar Musselman beat Robert McCauge, 6-3, 6-1; Joe Adams beat Jack Webster by default; Sam Caldwell beat John Barton by default.

First Round: George Riley beat H. Halderson by default; Gilman beat H. L. Carlson by default; Koch beat Holland, 6-0, 6-2; Larmon beat Van Camp, 6-1, 6-1;Branson beat Swartz ,6-2, 6-1; Kohn beat Shirley, 6-1, 6-2, Howell beat Kiplinger, 6-0, 6-1; Kennedy beat Waugh by default; Armstrong beat Farrell, 6-1, 6-1; Scribner beat Colpetzer, 6-4, 0-6, 7-5; Crunden beat Sadler by default; Burns beat Bierman by default; Madden beat Morgan, 6-1, 6-1; Musselman beat Adams, 6-1, 6-1; Williams beat John Barton, 6-1, 6-2; Paul Young beat Roland Hoerr by default.

Second Round: Gilman beat Riley, 6-2, 6-1; Koch beat Larmon, 9-7, 6-1; Branson beat Kohn, 6-3, 6-2; Kennedy beat Howell, 6-4, 4-6, 6-0; Armstrong beat Scribner, 6-4, 6-0; Crunden beat Burns, 6-0, 6-0; Musselman beat Madden, 6-2, 6-4; Williams beat Young, 6-3, 9-7.

Third Round: Koch beat Gilman, 2-6, 6-1, 6-2; Branson beat Kennedy, 6-2, 5-7, 6-1; Armstrong beat Crunden, 6-2, 6-4; Musselman beat Williams, 6-1, 6-0.

Semi-Final Round: Branson beat Koch, 4-6, 7-5, 4-6, 6-4, 6-4; Armstrong beat Musselman, 6-3, 6-1, 6-3.

Final Round: Armstrong beat Branson, 9-7, 6-4, 6-2.

Challenge Round: Armstrong beat W. T. Hayes, 9-7, 6-0, 6-0.

Doubles

Preliminary Round: Buck and Bogue beat Epenter and Bonnell by default; Armstrong and Scribner beat Farrell and Farrell, 8-6, 6-1; Young and Caldwell beat Hatch and Driscoll by default; Kennedy and Madden beat Goodbody and Morgan, 6-0, 7-5; Crunden and Potter beat Keller and Harte, 6-1, 6-1.

First Round: Hayes and Branson beat Sweet and Dosh by default; Riley and Shirley beat Offutt and Chase, 6-1, 6-2; Holland and Musselman beat Buck and Bogue by default; Armstrong and Scribner beat Young and Caldwell, 6-2, 6-3; Kennedy and Madden beat Young and Koch, 6-3, 7-5; Crunden and Potter beat McCauge and Adams, 6-2, 6-3; Howe and Tukey beat Tyner and Taylor by default; Gilman and Howell beat Swartz and Williams, 6-0, 7-5.

Second Round: Hayes and Branson beat Riley and Shirley, 6-0, 6-0; Armstrong and Scribner beat Holland and Musselman, 1-6, 6-2, 6-4;

Crunden and Potter beat Kennedy and Madden, 6-4, 6-2; Gilman and Howell beat Howe and Tukey, 6-3, 6-0.

Semi-Final Round: Hayes and Branson beat Armstrong and Scribner, 6-1, 6-3, 6-4; Crunden and Potter beat Gilman and Howell, 6-2, 7-5, 11-9.

Final Round: Hayes and Branson beat Crunden and Potter, 3-6 6-4, 6-1, 6-3.

LAWN TENNIS IN THE SOUTH

SOUTHERN CHAMPIONSHIP

THE Championship of the South, held at Atlanta, Ga., during the first week in July resulted in a triumph for home talent in both Singles and Doubles this year, no Easterners competing as in the past.

CARLETON Y. SMITH
Southern States Champion

Carleton Y. Smith of Atlanta outclassed the field in Singles and won without losing a set, and paired with Nat Thornton in Doubles, duplicated that feat. Mrs. J. Saunders Tayler of Norfolk, Va., was successful in the Women's Singles event.

Men's Singles

Preliminary Round: F. Spratlin (Atlanta) beat Goyer (Baton Rouge), 7-5, 11-9; T. Bayly (Colorado Springs) beat E. S. Mansfield, by default; S. C. Williams (Atlanta) beat B. Riley (New Orleans), 6-3, 6-1; F. Adair Jr., (Atlanta) beat B. Parrish (Nashville), by default; G. Hochendele (Baton Rouge) beat Geo. Clarke (New Orleans), 6-1, 6-1; W. V. Bartlett (Birmingham) beat G. A. Howell (Atlanta), 6-0, 8-6; L. D. Scott (Atlanta) beat Capt. McCabe (Norfolk), by default; E. V. Carter, Jr., (Atlanta) beat Kennedy (Augusta), by default; Robt. Cowan (Knoxville) beat G. Porter (Atlanta), 6-4, 6-4; T. M. Wilson (Atlanta) beat H. S. Chamberlin (Chattanooga), by default; L. A. Brooks (Birmingham) beat Dr. L. Gaines (Atlanta), 6-1, 6-2; A. E. Canfield beat Capers (Augusta), 7-5, 7-5; V. R. Smith (Atlanta) beat H. Huggins (Nashville), by default; G. Middlebrooks (Atlanta) beat Prof. J. B. Crenshaw (Atlanta), 6-4, 6-1.

First Round: Coke Davis (Atlanta) beat J. Whiteside (Chattanooga), by default; Dr. H. W. S. Hayes (Atlanta) beat W. Gary (Au-

gusta), by default; C. M. Charest (Atlanta) beat M. D. Berrien (Atlanta), 6-1, 6-0; Robt. Smith (Atlanta) beat E. W. Smith (Atlanta), by default; F. Spratlin beat Geo. McCarthy (Atlanta), 6-1, 6-4; S. C. Williams beat T. Bayly, 6-1, 6-1; Hochendele beat F. Adair, Jr., by default; L. D. Scott beat Bartlett, 6-4, 6-4; Carter beat Cowan, 6-3, 7-5; Brooks beat Wilson, 6-1, 6-2; V. R. Smith beat Canfield, 6-3, 6-1; B. M. Grant beat Middlebrooks, 6-3, 6-4; Nat. Thornton beat C. M. Ramspeck, by default; Chas. M. Rodgers (Knoxville) beat Roth (Augusta), 6-1, 6-0; C. Y. Smith (Atlanta) beat L. K. Orr, Jr., (Atlanta), 6-2, 6-2; E. W. Ramspeck (Atlanta) beat Cowan Rodgers (Knoxville), by default.

Second Round: Hayes beat Davis, 6-1, 6-0; Charest beat E. W. Smith, 6-4, 6-4; Williams beat Spratlin, 6-1, 6-1; Scott beat Hochendele, 6-2, 6-3; Carter beat Brooks, 6-2, 10-8; Grant beat V. R. Smith, 6-1, 6-2; Thornton beat Chas. Rodgers, 6-4, 6-4; C. Y. Smith beat E. W. Ramspeck, 6-1, 6-2.

Third Round: Charest beat Hayes, 6-1, 6-1; Scott beat Williams, 4-6, 7-5, 8-6; Carter beat Grant, 6-0, 3-6, 6-4; C. Y. Smith beat Nat. Thornton, 7-5, 6-2.

Semi-Final Round: Charest beat Scott, 6-4, 6-3; C. Y. Smith beat E. V. Carter, Jr., 8-6, 6-2.

Final Round: C. Y. Smith beat C. M. Charest, 6-0, 6-2, 6-3.

Challenge Round: C. Y. Smith beat C. R. Doyle, by default.

Men's Doubles

Charest and Porter beat Goyer and Hochendele, 8-6, 8-10, 6-1, 6-2; Middlebrooks and Smith beat Bayly and Spratlin, 6-3, 2-6, 6-4, 6-2; Brooks and Bartlett beat Scott and Orr, 8-6, 6-8, 2-6, 7-5, 6-1; Grant and Carter beat Clark and Reiley, 6-1, 6-3, 6-1; Howell and Williams beat McKamie and Ramspeck, 6-2, 6-1, 6-3; Chas. Rodgers and Cowan beat V. R. Smith and Hayes, 4-6, 3-6, 6-3, 6-3, 6-2; C. Y. Smith and Thornton beat Wilson and Davis, 6-2, 6-0, 6-1; Capers and Roth beat Adair and partner, by default.

Second Round: Charest and Porter beat Middlebrooks and Smith, 6-4, 6-2, 6-3; Grant and Carter beat Brooks and Bartlett, 6-0, 6-0, 8-6; Rodgers and Cowan beat Howell and Williams, 6-4, 3-6, 11-9, 6-3; C. Y. Smith and Thornton beat Capers and Roth, 6-3, 6-0, 6-2.

Third Round: Grant and Carter beat Charest and Porter, 6-2, 8-6, 6-3; C. Y. Smith and Thornton beat Rodgers and Cowan, 6-1, 6-1, 7-5.

Final Round: C. Y. Smith and Thornton beat Grant and Carter 6-4, 6-3, 8-6.

Ladies' Singles

First Round: Mrs. J. S. Taylor (Norfolk) beat Mrs. Newell (Nashville), by default; Mrs. John Milam (Greenville) beat Miss Caroline

Muse, by default; Miss Ellen Perry (Greenville) beat Miss Mary Traylor, 6-0, 6-0; Mrs. Seymour (Nashville) beat Mrs. Dowman (Birmingham). 6-0, 6-0; Miss T. Perry (Greenville) beat Miss Mai O'Brien (Atlanta), 1-6, 6-3, 6-4; Miss Lula Dean Jones (Atlanta) beat Miss Frances Connally (Atlanta), 6-1, 6-2; Miss Hildreath Smith beat Miss Elizabeth Dunson, 6-2, 6-1; Miss Margaret Traylor (Atlanta) beat Miss Sturgeon (College Park), 6-3, 4-6, 7-5.

Second Round: Mrs. J. S. Taylor beat Mrs. John Milam, 6-2, 6-0; Mrs. Seymour beat Miss E. Perry, 6-2, 6-2; Miss T. Perry beat Miss Lula Dean Jones, 6-0, 6-0; Miss Sturgeon beat Miss Hildreath Smith, 6-4, 6-0.

Semi-Final Round: Mrs. J. S. Taylor beat Mrs. Seymour, 6-2, 6-2; Miss T. Perry beat Miss Sturgeon, 6-3, 6-1.

Final Round: Mrs. J. S. Taylor beat Miss T. Perry, 6-0, 6-0.

Challenge Found: Mrs. J. Saunders Taylor beat Miss Murphy, 6-0, 2-6, 6-0.

TENNESSEE STATE CHAMPIONSHIP

The Knoxville Tennis Club provided the setting for the eighth annual tennis championship of the State of Tennessee, held during the week of June 24. C. Y. Smith after winning the singles successfully challenged B. F. Cornelius, the title holder, defeating him 6-0, 7-5, 11-9, and with Hugging for a partner, Smith captured the Doubles championship as well, winning in the final round from Parrish and Hall in straight sets.

Singles

Preliminary Round: Crawford beat Woodruff, 6-3, 6-2; Whiteside (Chattanooga) beat R. Y. Smith (Nashville), 5-7, 6-1, 6-1; Foster beat Cooper (Memphis), by default.

First Round: Lowry beat Brodie (Copper Hill), 6-2, 6-0; Jones beat Marsh, 7-5, 6-1; Parrish (Nashville) beat Caine (Copper Hill), 6-3, 6-4; Scott (Atlanta) beat Cleage, 6-4, 6-0; C. Y. Smith (Atlanta)—beat Whittaker (Chattanooga), 6-3, 6-1; Davis beat Toms, 6-2, 6-4; Snowden (Memphis) beat Whittaker, 6-2, 7-5; Whiteside beat Crawford, 6-2, 2-6, 6-1; Foster beat Webb by default; Hall (Nashville) beat Milligan (Greenville), 6-0, 6-0; Cowan Rodgers beat Eaton, 6-2, 6-2; Allen beat Hardy (Memphis), by default; Ayres beat Allen (Memphis), 6-1, 6-3; Cowan beat Morrison (Chattanooga), 6-4, 6-3; Huggins (Nashville) beat Drew (Memphis) 6-2, 6-2; C. M. Rodgers beat Tate, 6-3, 6-2.

Second Round: Lowry beat Jones, 6-1, 6-0; Parrish beat Scott, 9-7, 3-6, 6-3; C. Y. Smith beat Davis, 6-1, 6-4; Whiteside beat Snowden, 6-3, 6-3; Hall beat Foster, 6-0, 6-0; Cowan Rodgers beat Allen, 6-3, 6-1; Cowan beat Ayres, 6-4, 6-2; Huggins beat C. M. Rodgers, 6-3, 6-3.

Third Round: Parrish beat Lowry, 8-6, 6-2; Smith beat Whiteside, 6-1, 6-1; Hall beat Cowan Rodgers, 7-5, 6-4; Huggins beat Cowan, 6-1, 6-2.

Semi-Finals: C. Y. Smith beat Parrish, 6-1, 6-2; Hall beat Huggins, 4-6, 6-3, 6-2.

Final Round: Smith beat Hall, 6-2, 6-0, 6-0.

Challenge Round: C. Y. Smith beat B. F. Cornelius, 6-0, 7-5, 11-9.

Doubles—Preliminary Round—R. Y. Smith and Huggins beat Ayres and Milligan, 6-4, 6-3, 6-3.

First Round: Allen and Lowry beat C. Rodgers and Crawford, 3-6, 12-10, 6-1, 1-6, 6-2; Marsh and Davis beat Toms and Eaton, 6-3, 6-1, 6-2; C. M. Rodgers and Cowan beat Jones and Cleage, 6-1, 7-5, 6-2; Smith and Huggins beat Saxton and D. Rodgers, by default; Scott and Smith beat Whiteside and Morrison, 6-2, 6-4, 6-2; Snowden and Cornelius beat Caine and Brodie, by default; Webb and Tate beat Whittaker and Doe, by default; Parrish and Hall beat Whittaker and Foster, 6-3, 6-2, 6-1.

Second Round: Allen and Lowry beat Marsh and Davis, 6-1, 3-6, 6-1, 6-1; Smith and Huggins beat Rodgers and Cowen, 6-2, 6-4, 6-2; Scott and Smith beat Snowden and Cornelius, 6-2, 8-6, 3-6, 6-4; Parrish and Hall beat Webb and Tate, 6-0, 6-3, 6-2.

Semi-Finals: Smith and Huggins beat Allen and Lowry, 6-4, 6-3, 6-4; Parrish and Hall beat Scott and Smith, 6-4, 0-6, 6-4, 6-2.

Final Round: Smith and Huggins beat Parrish and Hall, 4-6, 6-4, 4-6, 6-4, 6-4.

GULF STATES CHAMPIONSHIP

The championship of the Gulf States held in June at New Orleans, on the clubs' fine grass courts, proved a case of "too much MacQuiston" as far as the rest of the entry was concerned, the two brothers, Harry and Paul, easily annexing the doubles titles and fighting it out together in the final round of the singles event, where "H. M." proved just enough his brother's superior to win 2-6, 6-3, 7-5, 7-5; capturing the title thereby, as L. H. Waidner was not present to defend.

This year, women's events were added as well and the Singles resulted in a victory for the southern titlist Miss Irving Murphy.

Singles

Preliminary Round: H. MacQuiston beat H. McCall, 6-2, 6-1; Gus Worms beat Geo. R. King, 6-3, 6-1; Allen Wardle beat Frank Soule, 6-1, 8-6; J. P. Hudson, Jr., beat S. Feibleman, 6-3, 4-6, 6-2; L. Randolph beat H. J. Stouse, 6-0, 6-3; Esmond Phelps, beat H. L. Richardson by default; S. E. Worms, Jr., beat I. L. Lyons, Jr., 6-4, 6-0; M. E. Levy beat W. C. Sawyer, 6-1, 6-2; A. Grima beat Cecil H. Huey, 6-1, 6-1; H. M. Sanders beat W. O. Westfeldt, 7-5, 6-2; E. F. Worms beat O. Chamberlain by default; W. Manice beat R. E. DeBuys, 2-6, 6-0, 6-1; Gus Westfeldt beat Jack Many, 2-6, 8-6, 6-1; H. Leverich beat C. B. Maginnis, 6-2, 6-0; Edgar Morris beat Lewis Clarke, 8-6, 6-2; F. Dameron beat G. A. Seaver, 6-0, 6-0; M. B. Coate beat I. R. Sall 4-6, 6-3, 6-1; P. D. MacQuiston beat Geo. S. Clarke, 6-0, 6-1.

First Round: A. Leverich beat E. L. Eustis, 6-3, 6-4; Harold Weil beat W. B. Grant by default; W. Henderson beat H. Munz by default; H. MacQuiston beat R. C. Lloyd, 6-2, 6-1; Wardle beat Gus Worms, 6-2, 6-4; Hudson beat Randolph, 7-5, 6-3; Phelps beat S. E. Worms, 6-4, 6-4; Grima beat Levy, 6-1, 7-5; Sanders beat E. F. Worms, 6-3, 7-5; Gus Westfeldt beat Manice, 1-6, 7-5, 7-5; H. Leverich beat Morris, 6-3, 6-1; Coate beat Dameron, 6-4, 6-4; P. MacQuiston beat Jas. McConnell, 6-2, 6-2; Brad Hogue beat G. R. Payne by default; H. J. Werbe beat A. Wilson by default; Geo. Wright beat L. Hopper by default.

Second Round: A. Leverich beat Weil, 6-1, 6-0; H. MacQuiston beat Henderson, 6-1, 6-2; Wardle beat Hudson, 6-3, 2-6, 6-3; Phelps beat Grima, 9-7, 6-1; Sanders beat Gus Westfeldt, 6-2, 6-2; H. Leverich beat Coate, 6-3, 6-4; P. MacQuiston beat Hogue, 6-1, 7-5; Wright beat Werbe by default.

Third Round: H. MacQuiston beat A. Leverich, 0-6, 6-0, 6-2; Phelps beat Wardle, 6-3, 6-3; Sanders beat H. Leverich, 7-9, 6-2, 6-4; P. MacQuiston beat Wright by default.

Semi-Final Round: H. MacQuiston beat Phelps, 6-2, 4-6, 6-3; P. MacQuiston beat Sanders, 7-5, 6-3.

Final Round: H. MacQuiston beat P. MacQuiston, 2-6, 6-3, 7-5, 7-5.

Challenge Round—H. MacQuiston beat L. H. Waidner by default.

Doubles

Preliminary Round: Lloyd and DeBuys beat Worms and Levy, 6-3, 6-4; S. Worms and Feibleman beat McCall and partner by default; Grima and Phelps beat Maginnis and partner, 12-10, 7-5; Dameron and Eustis beat Clarke and Clarke, 4-6, 6-2, 8-6; Leverich beat

GULF STATES CHAMPIONSHIP
New Orleans, La.

Soule and Manice 6-4, 7-5; Saal and Weil beat Morris and Many, 6-1, 2-6, 6-3; Wright and Hogue beat Stouse and Provosty, 6-1, 6-2.

Second Round: McConnell and O'Bryan beat Reily and partner, 6-1, 6-4; E. Worms and Codchaux beat Randolph and partner by default; Sanders and McCall beat Lloyd and DeBuys, 6-2, 6-1; Grima and Phelps beat Worms and Feibleman, 6-2, 6-2; Leverich and Leverich beat Dameron and Eustis, 6-2, 6-1; Wright and Hogue beat Saal and Weil, 6-1; 6-1; Hudson and Coate beat Henderson and Westfeldt, 6-2, 5-7; 10-8; Westfeldt and Wardle beat Munz and Payne, 7-5, 5-7, 6-3.

Second Round: McConnell and O'Bryan beat Worms and Codchaux, 10-8, 6-2; Grima and Phelps beat Sanders and McCall, 6-2, 3-6, 6-2; Leverich and Leverich beat Wright and Hogue, 6-4, 8-6; Westfeldt and Wardle beat Hudson and Coate, 7-5, 5-7, 6-3.

Semi-Final Round: Grima and Phelps beat McCall and O'Bryan, 6-4 6-3, 6-1; Leverich and Leverich beat Westfeldt and Wardle, 7-5, 2-6, 6-0, 6-2.

Final Round: Grima and Phelps beat Leverich and Leverich, 4-6, 6-1, 6-2, 7-5.

Challenge Round: MacQuiston Bros. beat Grima and Phelps, 6-1, 6-0, 6-0.

CHAMPIONSHIP OF THE CAROLINAS

The fifth annual tournament for the championship of the Carolinas, held on the courts of the San Souci Country Club at Greenville during the week of June 17, was made particularly interesting by the presence of the old time star, Clarence Hobart, who played in the Doubles and in one match in the Singles, defaulting, however, when well in the lead, to his opponent Reed, who eventually won the title.

In Doubles, Dr. W. A. Colwell and J. O. Erwin met and defeated Hobart and Dr. Herbert in the final round for the titles.

Men's Singles

Preliminary Round: Prevost beat Furman, 6-4, 6-0; Orr beat Sullivan by default; Smith beat T. Cothran by default; Marchant beat Thornton by default; Colwell beat Manning, 7-5, 6-4; Rickman beat Ward by default; Erwin J. O. beat Hagerman, 6-1, 6-2; Dickson beat McBee, 6-3, 2-6, 6-4; C. Cothran beat Carey, 6-2, 6-4; E. Waring beat Burnett, 6-2, 6-1; Herbert beat Adair by default; Erwin J. W., beat Donaldson, 6-2, 6-4; Mosely beat Patterson, 6-3, 4-6, 6-3; Hobart beat Mills, 6-0, 6-0.

Second Round: W. Waring beat Prevost, 6-3, 6-0; Smith beat Orr by default; Colwell beat Marchant, 6-2, 6-2; Erwin beat Rickman, by default; C. Cothran beat Dixon, 6-0, 7-5; E. Waring beat Herbert, 6-2, 6-4; J. W. Erwin beat Mosely, 6-2, 6-1; Reed beat Hobart by default.

Third Round: W. Waring beat Smith, 7-5, 6-4; Colwell beat J. O. Erwin, 6-4, 6-3; E. Waring beat Cothran, 6-4, 6-4; Reed beat J. W. Erwin, 6-4, 6-3.

Semi-Final Round: W. Waring beat Colwell, 7-5, 6-3; Reed beat E. Waring, 6-3, 6-4.

Final Round: R. C. Reed, Jr., beat Wingate Waring, 3-6, 4-6, 6-4, 6-3, 9-7.

Men's Doubles

Preliminary Round: Marchant and Hagerman beat Thornton and Adair by default; T. Cothran and Donaldson beat Ward and Burnett, 7-5, 10-8; Colwell and Erwin beat Orr and McBee, 6-3, 6-0; Prevost and Carey beat Mills and Patterson, 6-0, 6-0; Hobart and Herbert beat L. Cothran and Rickman by default; Mosely and Sullivan beat Gibson and Few, 3-6, 6-4, 6-4; Waring and Waring beat Cothran and Rickman, 8-6, 6-3.

Second Round: Reed and Smith beat Marchant and Hagerman, 6-2, 6-2; Colwell and Erwin beat T. Cothran and Donaldson, 6-2, 6-4; Hobart and Herbert beat Prevost and Carey, 6-0, 7-5; Waring and Waring beat Mosely and Sullivan, 6-1, 6-4.

Semi-Final Round: Colwell and Erwin beat Reed and Smith, 6-4, 10-12, 7-5; Hobart and Herbert beat Waring and Waring, 6-3, 7-5.

Final Round: W. A. Colwell and J. O. Erwin beat Clarence Hobart and Pinckney Herbert, 6-3, 7-5, 4-6, 3-6, 6-4.

Ladies' Singles

Final Round: Mrs. Johnston beat Mrs. Robertson, 2-6, 6-3, 6-1.

Ladies' Doubles

Final Round: Mrs. Robertson and Miss Chapman beat Mrs. Johnston and Mrs. Coxe, 6-4, 6-4.

Mixed Doubles

Final Round: Mrs. McKee and Mr. Hobart beat Mrs. Bomar and Mr. Colwell, 6-4, 6-2.

Ladies' Doubles

Finals: Mrs. Robertson and Miss Chapman beat Mrs. Johnston and Miss Coxe, 6-4, 6-4.

Mixed Doubles

Finals: Mrs. McKee and Mr. Hobart beat Mrs. Bomar and Mr. Colwell, 6-4, 6-2.

ASHEVILLLE COUNTRY CLUB TOURNAMENT

The Asheville Country Club of Ashville, N. C., held a very successful tournament, Sept. 9, and following days, which was won by R. E. Racey, of Jensen, Fla., the doubles going to the credit of Racey and Howland, by their defeat of Waring and Carey.

Men's Singles

First Round: H. G. Marsh beat W. W. West, 6-4, 6-2; R. E. Racey beat F. C. Todd, 6-3, 6-2; F. W. Thomas beat E. S. Harmer, 9-7, 4-6, 6-2; E. S. Waring beat W. C. Cothran by default; R. C. Lowry beat Brazleton, 1-6, 6-3, 6-3.

Second Round: Marsh beat Howe by default; Racey beat Thomas, 6-1, 4-6, 6-0; Waring beat Lowry, 7-5, 6-2; A. S. Littlefield beat Marshall Prevost by default.

Semi-Final Round: Macey beat March, 6-1, 6-0; Waring beat Littlefield, 6-1, 6-4.

Final Round: R. E. Racey beat E. S. Waring, 6-1, 6-1, 6-0.

Men's Doubles

First Round: E. S. Waring and W. L. Carey beat F. W. Thomas and E. S. Harber, 6-4, 6-2; T. B. Brazleton and A. S. Littlefield beat H. Y. Marsh and R. C. Lowry, 6-2, 5-7; 6-4; Marshall Prevost and W. C. Cothran beat Dr. Herbert and D. R. Millard by default; R. E. Racey and S. Howland beat C. H. Racey and F. C. Todd by default.

Semi-Final Round: Waring and Carey beat Brazleton and Littlefield, 6-2, 7-5; Howland and R. E. Racey beat Prevost and Cothran, 6-0, 6-2.

Final Round: Howland and Racey beat Waring and Carey, 8-6, 10-12, 6-3, 6-2.

Ladies' Singles

Final Round: Miss Murphy beat Mrs. Hobart, 6-3, 2-6, 6-1.

Ladies' Doubles

Final Round: Miss Murphy and Mrs Waddell, beat Mrs. Hobart and Mrs. McKee, 7-5, 6-2.

Mixed Doubles

Final Round: Mrs. Coxe and C. Hobart beat Mrs. Johnson and Racey, 6-3, 9-7.

OLD DOMINION TENNIS TOURNAMENT

The Eighth Annual Old Dominion Tennis Tournament for the Hermitage Challenge Cups was held on the fine Courts of the Country Club of Virginia, Richmond, Virginia, during the week of June 10, with the same success that has characterized Tournament in recent years. With eighty entrants in the various events, and with a minimum of defaults, the Tournament was slightly larger than any since the inauguration of this event.

NAT. THORNTON
Old Dominion Champion

Of the players entered, twenty-five were visitors, coming from various points between New York and Atlanta, and they were met with the usual Virginia hospitality. A stag supper tendered by the Tennis Committee on Tuesday night, a lawn fete and dance on Thursday afternoon and night, and a dance on Saturday night, in addition to numerous private parties, made the week most enjoyable for the visitors.

The Hermitage Challenge Cup, in the Men's Singles, was won by Nat Thornton, of Atlanta, and then succeeded to the Cup by default of T. R. Pell, the holder.

The Men's Doubles was won by Dunn and Buford of Richmond, who played fine tennis throughout the match.

Men's Singles

First Round: John A. Coke, Jr., beat J. B. Dunn, 6-4, 7-5; Nat Thornton, Atlanta, beat E. S. Blair, 6-1, 6-2; R. A. Ricks beat Thomas Atkinson, Jr., 6-1, 5-7, 6-2; J. B. Robb beat Stuart G. Christian, 6-1, 6-2; E. W. Lindsey beat R. H. Palmer, of New York, by default; R. D. Oglesby, Lynchburg, Va., beat W. L. Jeffries, Jr., 6-3, 6-0; Peyton Fleming beat James Mullen, 6-4, 0-6 6-2; E. L. BuBray, Baltimore, Md., beat A. A. Marsteller, by default; C. G. Evans,

Danville, Va., beat Walter Hubard, 6-0, 6-3; J. E. Tyler, Jr., beat John K. Graves, Washington, 11-9, 4-6, 6-4; Forrest Adair Jr., Atlanta, beat Logan C. Golsan, 6-2, 6-2; O. C. Shaner, Lynchburg, Va., beat F. L. Johnson, by default; W. Erskine Buford beat Leonard Brasseau, Washington, 6-2, 6-2; George Zinn, Somerset, Va., beat Charles E. Whitlock, 6-0, 6-0; McKee Dunn beat Victor Smith, Atlanta, 12-10, 6-2; A. J. Gore, Washington, beat Douglass Call, 6-0, 6-1; Lt. E. R. W. McCabe, U. S. A., beat John Cary, 6-3, 6-0; R. L. James, New York, beat Lewis H. Blair, 6-4, 6-4; Herbert C. Lipscomb, Lynchburg, beat D. M. Blair, 6-3, 6-0; Andrew H. Allen, New York, beat J. M. Macon, 6-2, 6-2; Captain K. C. Masteller, U. S. A., beat George Fitzgerald, 6-0, 6-2.

Second Round: H. B. Lee beat E. A. Reynolds, 3-6, 6-3, 6-4; Frank J. Hall, Lynchburg, beat A. R. Turpin, by default; Coke beat H. McH. Davenport, New York, 6-1, 6-4; Thornton beat Ricks, 6-0, 6-3; Robb beat Lindsey, 6-1, 6-1; Oglesby beat Fleming, 6-0, 6-3; DuBray beat Evans, 6-2, 11-9; Tyler beat Adair, 6-4, 4-6, 6-4; Shaner beat Buford, 6-1, 6-3; Zinn beat Dunn, 6-3, 6-4; Gore beat McCabe, 6-2, 6-2; James beat D. M. Blair, 6-4, 6-0; Allen beat Masteller, 4-6, 8-6, 6-0; W. Nelson Page, Winchester, Va. beat R. B. Augustine, 6-0, 6-4; Wm. R. Trigg beat James Cecil, 6-3, 6-0; T. J. Williams, Lynchburg, beat E. C. McClees, Durham, N. C., by default.

Third Round: Hall beat Lee, 6-1, 6-2; Thornton beat Coke, 6-4, 6-1; Robb beat Oglesby, 1-6, 6-2, 7-5; Tyler beat DuBray, 8-6, 6-1; Zinn beat Shaner, 6-3, 6-0; James beat Gore, 6-3, 6-0; Page beat Allen, 6-3, 6-4; Trigg beat Williams, 6-3, 3-6, 6-2.

Fourth Round: Thornton beat Hall, 6-3, 3-6, 6-4; Tyler beat Robb, 7-5, 10-12, by default; James beat Zinn, 6-3, 7-5; Page beat Trigg, 6-4, 6-0.

Fifth Round: Thornton beat Tyler, 6-3, 6-3; James beat Page, 6-3, 6-2.

Final Roumd: Thornton beat James, 6-1, 6-2, 8-6.

Challenge Round: Nat Thornton Challenger, Atlanta, beat Theodore Roosevelt Pell, Holder, New York, by default.

Men's Doubles

First Round: Smith and Tyler beat Davenport and Brasseau, 6-1, 6-8, 6-2; Allen and Mullen beat Golsan and Jeffries, 7-5, 6-2.

Second Round: Evans and Shaner beat Coke and Gore, 3-6, 6-4, 6-3; Graves and Page beat Cary and Blair, E. S., 6-0, 6-0; Zinn and McIntosh beat Mc Cabe and Ricks, 4-6, 6-1, 6-1; James and Ralph Hills beat Smith and Tyler, 6-3, 5-7, 6-2; Allen and Mullen beat Atkinson and Cecil, 6-1, 6-3; Adair and Thornton beat Reynolds and Trigg, 6-0, 6-1; Dunn and

Buford beat Masteller and Lipscomb, 4-6, 6-1, 5-1; Hall and Oglesby beat DuBray and Robb, 6-1, 6-1.

Third Round: Evans and Shaner beat Graves and Page, by default; Zinn and McIntosh beat James and Hills, 6-2, 6-4; Adair and Thornton beat Allen and Mullen, by default; Buford and Dunn beat Hall and Oglesby, 7-5, 5-7, 6-4.

Fourth Round: Evans and Shaner beat Zinn and McIntosh, 7-5, 7-5; Buford and Dunn beat Adair and Thornton, 6-4, 5-7, 6-4.

Final Round: Evans and Shaner beat Buford and Dunn, 3-6, 2-6, 8-6, 6-3, 6-4.

Ladies' Doubles

Final Round: Mrs Hardy and Miss Meredith beat Miss Boyd and Miss Baker, 6-2, 6-2.

Mixed Doubles

Final Round: Miss Meredith and Mr. Dunn beat Mrs. Taylor and Mr. Page, by default.

CHAMPIONSHIP OF THE GREAT LAKES

THE championship of the Great Lakes, formerly known as the Western New York championship, passed through a most successful inauguration during the first week of September on the Courts of Park Club, Buffalo, N. Y.

An exceptional entry list made the event a memorable one. Large galleries turned out during the week to witness the fine tennis played. N. W. Niles, the former title holder, losing his crown to the dazzling play of the young R. N. Williams who went through the draw with little real opposition and successfully challenged the Longwood star in a brilliantly contested four set match.

The women's events were fully as classy, the National champion Miss Mary K. Browne heading the list, and winning the title in singles, while Miss Moyes, the Canadian champion, and Inman won the Mixed Doubles.

The Men's Doubles fell to Williams and Touchard who won in the finals from Beals C. Wright and Harry Kirkover.

Men's Singles

Preliminary Round: S. G. Moore beat R. E. Babcock, 6-1, 6-2; A. T. Spaulding beat W. L. Bryant, 6-2, 6-4; Chas. Whiting beat F. Meyer by default; A. E. Kennedy, Jr., beat W. D. Barr, 6-0, 6-0; Dorr Viele beat R. Bissell by default; C. O. Benton beat W. H. Misner, 6-4, 6-2; Jones beat Preston Large by default; F. L. Hurlbutt beat S. D. Enoch by default; Dr. T. W. Stephens beat Downeg by default; F. H. Harris beat R. T. Gaunt, 6-0, 6-4; C. A. Cutler beat J. P. Wright by default; F. Watson beat Schuyler Hoff, 7-5, 6-4; R. N. Williams, Jr., beat Peters, 6-2, 6-0; F. C. Inman beat J. J. Mann, 6-3, 6-2; Sikes beat C. K. Pooley, 6-3, 4-6, 9-7; R. Innes-Taylor beat Karl E. Wilhelm by default; J. C. Royon beat Ruby, 6-0, 6-0; D. P. Arnold beat F. A. Georger by default; R. D. Young beat W. F. Halstead, 6-2, 6-4; S. Hodge beat Neil, 6-1, 6-3; R. Harte beat Lloyd, 6-1, 6-4; H. D. Kirkover, Jr., beat A. C. Lord by default; Don Carroll beat R. C. Smith by default; H. Hodge beat C. T. Grimbred by default; W. S. McEllroy beat R. S. Cowan, 6-1, 6-1; A. P. Abbe beat P. B. Bowen, 6-4, 6-0.

First Round: L. F. Gilbert beat E. P. Hinds by default; G. F. Touchard beat Moore, 6-3, 6-1; Spaulding beat Whiting, 6-3, 6-2; Kennedy beat Viele, 6-3, 6-2; Benton beat Jones by default; Stephens beat Hurl-

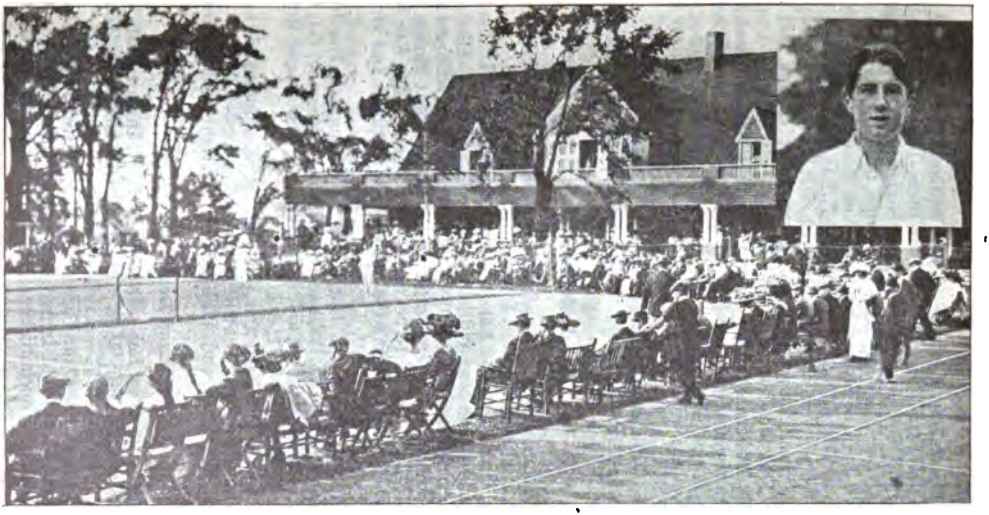

GREAT LAKES CHAMPIONSHIP
Courts Park Club, Buffalo, N. Y.
***R. Norris Williams, Champion**

butt, 6-0, 7-5; Harris beat Cutler, 6-0, 6-2; Williams beat Watson, 6-1, 6-0; Inman beat Sikes, 6-2, 6-1; Royan beat Innes-Taylor, 6-1, 4-6, 6-0; Young beat Arnold, 6-4, 6-4; Harte beat S. Hodge, 6-2, 10-8; Kirkover beat Carroll, 6-2, 6-2; McEllroy beat H. Hodge, 6-3, 7-9, 7-5; Hendrick beat Abbe, 6-4, 6-1; C. B. Stewart beat Dr. Wm. Rosenbaum by default.

Second Round: Touchard beat Gilbert, 5-7, 6-0, 7-5; Kennedy beat Spaulding, 6-2, 6-1; Benton beat Stephens, 6-1, 6-1; Williams beat Harris, 6-2, 6-2; Inman beat Royon, 6-3, 6-3; Harte beat Young, 6-0, 6-2; McEllroy beat Kirkover, 8-6, 6-2; Hendrick beat Stewart by default.

Third Round: Touchard beat Kennedy, 7-5, 6-4; Williams beat Benton, 6-0, 6-4; Inman beat Harte, 8-6, 6-3; McEllroy beat Hendrick, 6-4, 6-3.

Semi-Final Round: Williams beat Touchard, 6-2, 6-2; McEllroy beat Inman, 6-4, 2-6, 6-3.

Final Round: Williams beat McEllroy, 6-1, 6-2, 6-3.

Challenge Round: R. N. Williams Jr., (challenger) beat Nat W. Niles (defender).

Men's Doubles

Preliminary Round: Touchard and Williams beat Hoff and Register, 6-0, 6-1; Wright and Kirkover beat Inman and Hodge 6-3, 8-6.

First Round: Spaulding and Hendrick beat Bowen and Whiting, 6-3, 6-1; Kennedy and Harte beat Wilhelm and Pooley, 6-2, 6-4; Sikes and Rumsey beat Kenefick and Howell, 6-4, 6-2; Touchard and Williams beat Halstead and Cowan, 6-3, 6-0; Wright and Kirkover beat Hodge and Misner, 6-3, 6-3; Lloyd and Abbe beat Arnold and Young, 6-1, 6-0; Benton and Royon beat Hurlbutt and Peters, 6-1, 6-3; Stephens and McEllroy beat Moore and Gilbert, 7-9, 6-1, 6-2.

Second Round: Kennedy and Harte beat Spaulding and Hendrick, 6-2, 8-10, 6-4; Touchard and Williams d. Sikes and Rumsey, 6-1, 6-4; Wright and Kirkover beat Lloyd and Abbe, 6-1, 6-2; Benton and Royon beat Stephens and McEllroy, 6-1, 6-3.

Semi-Final Round: Touchard and Williams beat Kennedy and Harte, 6-3, 6-1; Wright and Kirkover beat Benton and Royon, 6-4, 6-3.

Final Round: Touchard and Williams beat Wright and Kirkover, 2-6, 6-4, 7-5, 7-5.

Mixed Doubles

Preliminary Round: Miss Lois Moyes and F. C. Inman beat Miss Wende and Hurlbutt, 6-1, 6-0; Miss Mary K. Browne and G. F. Touchard beat Miss Clarke and A. T. Spaulding, 6-4, 6-4.

First Round: Miss Gilbert and Gilbert beat Miss Stimson and Mann, 6-3, 2-6, 6-2; Miss Moyes and Inman beat Miss Lyons and Sikes, 6-0, 6-1; Miss Browne and Touchard beat Miss Fairbairn and Wright, 6-3,

4-6, 7-5; Miss Green and Kirkover beat Miss Cornell and Kennedy, 6-3, 6-4.

Semi Final Round: Miss Moyes and Inman beat Miss Gilbert and Gilbert, 6-3, 6-3; Miss Green and Kirkover beat Miss Browne and Touchard, 6-2, 0-6, 8-6.

Final Round: Miss Moyes and Inman beat Miss Green and Kirkover. 6-2, 6-3.

Women's Singles

Preliminary Round: Miss Dorothy Green beat Miss Walker, 6-2, 6-2; Mrs. Nelson Taylor beat Miss J. Kennedy by default; Miss Mary K Browne beat Miss Stimson, 6-1, 6-1; Mrs. Chard beat Miss Mitchell, 6-3, 9-7.

First Round: Miss Cornell beat Miss Mantins, 6-3, 5-7, 6-1; Miss Rhea Fairbairn beat Miss Lyons, 6-3, 6-1; Mrs. G. F. Touchard beat Miss Plummer, 3-6, 6-0, 6-3; Miss Green beat Mrs. Taylor, 6-0, 6-0; Miss Browne beat Mrs. Chard, 6-0, 6-1; Miss Clarke beat Miss L. Bissell, 6-0, 6-4; Miss Gilbert beat Mrs. Cutler, 6-2, 2-6, 7-5; Miss Moyes beat Miss Wenda, 6-1, 6-0.

Second Round: Miss Fairbairn beat Miss Cornell, 6-2, 6-1; Miss Green beat Mrs. Touchard, 6-1, 6-3; Miss Browne beat Miss Clarke, 6-1, 6-1; Miss Moyes beat Miss Gilbert, 6-0, 6-2.

Semi-Final Round: Miss Green beat Miss Fairbairn, 8-6, 7-5; Miss Browne beat Miss Moyes, 6-1, 8-6.

Final Round: Miss Browne beat Miss Green, 8-6, 6-1.

Consolation Singles

Final Round: Hodge beat Lloyd, 6-2, 1-6, 6-4.

FAIRMONT TENNIS CLUB TOURNAMENT

THE Fairmont Tennis Club held its ninth annual tournament at Fair mont, West Va., Sept. 9, which proved quite a success. All the best players in that section of the country were entered and caused may interesting matches to be played in the different events. Basil Wagner of Baltimore won the tournament by his good all round tennis. The entertainment committee made it a most pleasant week for the visiting players.

First Round: Follmer beat Schwartz, 6-2, 6-2; Hugus beat Heintzelman, 2-6, 6-1; Haymond beat Davis, 6-6, 6-2, Colborn beat Cummins, 6-8, 6-1, 6-2; Vinton beat Reynolds, 6-0, 6-0; Lawrence beat Lee, 6-0, 6-0; Wagner beat Hutton by default; Flood beat Horner, 8-6, 9-7; Drennen beat McLain, 1-6, 6-3, 6-3; Boyd beat Anderson, 9-7, 7-5; Armbruster beat Read, 2-6, 6-2, 6-3; Needham beat Race, 6-2, 6-3; Garrison beat Hutchinson, 6-2, 6-1; Dana beat Condit by default; Lord beat Steptoe by default; Magruder beat E. Watson, 6-1, 6-1.

Second Round: Hugus beat Follmer, 6-3, 6-1; Colborn beat Haymond 6-2, 6-3; Vinton beat Lawrence, 6-3, 8-6; Wagner beat Flood, 6-3, 4-6, 7-5; Armbruster beat Needham, 2-6, 6-3, 6-0; Dana beat Garrison, 12-10, 6-8, 9-7; Magruder beat Lord, 6-2, 6-4.

Third Round: Hugus beat Colborn, 6-3, 7-5; Wagner beat Vinton, 6-4, 6-4; Drennen beat Armbruster, 6-1, 4-6, 6-2; Magruder beat Dana 6-1, 7-5.

Semi-Final Round: Wagner beat Hugus, 8-6, 8-6; Magruder beat Drennen, 6-4, 7-5.

Final Round: Wagner beat Magruder, 6-3, 6-1, 4-6, 6-4.

Challenge Round: Wagner beat Fisher, 6-4, 6-2, 6-2.

Men's Doubles

Preliminary Round: Dana and Lawrence beat E. Watson and Boyd, 3-6, 6-2, 6-3; Lee and Heintzelman beat Kingsland and Reynolds, 6-3, 3-6, 6-4; Haymond and Colborn beat Wagner and Magruder, 6-3, 3-6, 6-4.

First Round: J. Watson and Drennen beat Schwartz and Stockley by default; Davis and Horner beat E. Watson and Race, 6-2, 6-1; Magruder and McLain beat Lord and Dewing, 6-1, 6-2; Flood and Garrison beat Dana and Lawrence ,6-3, 6-8, 6-3; Haymond and Colborn beat Lee and Heintzelman, 6-2, 6-2; Vinton and Stockley beat Armbruster and

FAIRMONT TENNIS CLUB TOURNAMENT

Fairmont, West Va.

Shrewsbury, 6-2, 6-4; Needham and Anderson beat Hutchinson and Haymond, 6-3, 6-2; Hugus and Cummins beat Follmer and Read, 8-6, 6-3.

Second Round: J. O. Watson and Drennen beat Davis and Horner, 6-3, 6-2; Flood and Garrison beat Magruder and McLain, 4-6, 7-5, 14-12; Haymond and Colborn beat Vinton and Stockley, 6-4, 6-4; Hugus and Cummins beat Needham and Anderson, 6-1, 6-2.

Semi-Final Round: Flood and Garrison beat Watson and Drennen, 6-4, 4-6, 6-4; Haymond and Colborn beat Hugus and Cummins, 3-6, 6-1, 6-0.

Final Round: Haymond and Colborn beat Flood and Garrison, 2-6, 6-4, 2-5, 6-4, 6-3.

Mixed Doubles

Semi-Final Round: Miss Watson and Colborn beat Miss Staunton and Lawrence by default; Miss McHenry and Boyd beat Miss Henderson and Cummins, 6-1, 6-3.

Final Round: Miss McHenry and Boyd beat Miss Watson and Colborn, 6-4, 6-4.

CENTRAL NEW YORK CHAMPIONSHIP

F. H. HARRIS for the second time captured the Central New York title, defeating the challenger William McEllroy in straight sets, in the fourth annual tournament held at Yahnundasis Club, Utica, N. Y., during the last week in July, and proved a very enjoyable week's tennis for both players and spectators. The tournament winner defeated R. C. Seaver in the final round in a peculiar but thrilling five set match, the score reading 6-4, 1-6, 6-0, 5-7, 8-6.

The doubles fell to Harris and Seaver and the mixed event to Miss Kernan and Robertson.

Men's Open Singles

First Round: P. Sheldon beat H. D. Kernan, 7-9, 6-0, 6-3; R. McClave beat C. L. de Anglis 6-1, 6-2; Dr. W. Rosenbaum beat R. D. Lowery, 4-6, 6-3, 6-4.

Second Round: S. S. Curran beat A. C. Brinkerhoff by default; E. F. Torrey beat J. H. Merwin, 6-1, 6-3, M. S. Clark beat W. Devereux, 6-2, 6-0; Dr. T. W. Stephens beat I. W. Street by default; W. S. McEllroy beat C. Woodward, 6-2, 6-0; C. Garland beat A. L. Hoskins by default; L. Beekman beat S. A. Beardsley, 7-5, 6-2; R. L. James beat C. Crouse, 6-1, 6-4; S. L. Butler beat G. B. French, 6-1, 7-5; E. H. Woods beat S. Rowley by default; R. C. Seaver beat W. F. Halstead, 6-2, 6-1; S. R. Greene beat T. M. Sherman, 6-1, 6-3; J. C. Devereux beat J. L. Robertson, Jr., 6-3, 6-1; R. Crouse beat H. S. Duckworth, 6-4, 6-3; Sheldon beat McClave, 6-1, 6-0; Rosenbaum beat Lyon, 6-4, 6-8, 6-3.

Third Round: Torrey beat Curran, 6-0, 6-3; Clark beat Stephens, 6-3, 6-1; McEllroy beat Garland, 6-2, 6-0; Beekman beat Sheldon, 6-1, 6-0; Rosenbaum beat R. L. James, 6-3, 7-5; Wood beat Butler, 6-1, 6-2; Seaver beat Greene, 6-1, 6-2; Crouse beat Devereux, 6-4, 6-8, 6-0.

Fourth Round: Clark beat Torrey, 6-2, 6-3; McEllroy beat Beekman, 6-0, 6-2; Woods beat Rosenbaum, 6-4, 6-4; Seaver beat Crouse, 6-2, 6-0.

Semi-Final Round: McEllroy beat Clark, 6-2, 6-1; Seaver beat Woods 6-2, 6-4.

Final Round: McEllroy beat Seaver, 6-4, 1-6, 6-0, 5-7, 8-6.

Challenge Round: F. H. Harris, Longwood Cricket Club (holder) beat W. S. McEllroy, Pittsburg A. A. (challenger), 6-0, 3-6, 6-2, 6-2.

Men's Open Doubles

First Round: R. Crouse and Beekman beat Garland and Torrey, 6-2, 6-3; Harris and Seaver beat Halstead and Duckworth, 6-0, 6-0; Stephens and McEllroy beat Miller and Doolittle by default; Clark and Robertson beat C. Crouse and Devereux, 6-2, 6-3.

Second Round: Kernan and Lyon beat McClave and Lowery, 6-4, 4-6, 6-4; Harris and Seaver beat R. Crouse and Beekman, 6-4, 6-3; Stephens and McEllroy beat Clark and Robertson, 6-3, 1-6, 6-4, Woods and Devereux beat James and Rosenbaum, 6-4, 6-3.

Semi-Finals: Seaver and Harris beat Kernan and Lyon, 6-1, 6-2; Stephens and McEllroy beat Woods and Devereux, 8-6, 6-4.

Final Round: Harris and Seaver beat Stephens and McEllroy, 6-1, 6-1, 6-1.

Men's Handicap Singles

Final Round: Sheldon (scratch) beat Beardsley (plus ½ 15), 6-2, 6-2, 3-6, 7-5.

Men's Consolation

Final Round: Kernan beat Lowery, 3-6, 6-2, 6-3.

Mixed Doubles

First Round: Miss Jane Patten and Rosenbaum beat Miss Wheeler and McEllroy, 6-3, 6-2; Miss Nellie Crouse and Clark beat Miss Doolittle and Halstead, 7-5, 6-0; Mrs. Wilkin and Dr. Stephens beat Mrs. Russell Wheeler and Seaver, 8-6, 6-2; Miss Dolemus and Duckworth beat Miss Margaret Patten and Woods, 9-7, 6-4.

Second Round: Mrs. James Murray and Garland beat Miss Roberts and Lowery, 4-6, 6-2, 6-2; Miss Jane Patten and Rosenbaum beat Miss Crouse and Clark; Mrs. Wilkin and Stephens beat Miss Dolemus and Duckworth by default; Miss Kernan and Robertson beat Mrs. Munger and McEllroy, 7-9, 6-3, 6-0.

Semi-Finals: Mrs. Murray and Garland beat Miss Patten and Rosenbaum, 6-2, 6-3; Miss Kernan and Robertson beat Mrs. Wilkin and Stephens, 1-6, 6-2, 7-5.

Final Round: Miss Kernan and Robertson beat Mrs. Murray and Garland, 6-1, 7-5.

MISSOURI VALLEY CHAMPIONSHIP

THE Eleventh Annual Missouri Valley Tennis Championship held at Kansas City the week of August 12, had a distinctly local flavor, both titles being won by K. C. A. C. players, John Cannon taking the Singles event and paired with Heath Moore the Doubles as well, and this in spite of the presence of several strong outside players among the 60 entries. Cannon's opponent in the final round was H. J. Jones, and Jones and J. T. Bailey of Oklahoma were runners-up in Doubles.

Men's Singles

Preliminary Round: Heath Moore beat O. D. Leming by default; John Krugh beat D. K. Campbell by default; Dix Teachenor beat Proctor Masters, 6-3, 6-0; E. W. Clausen beat A. Sternberg, 6-3, 6-0; Paul Kyger beat R. Sullivan by default; Homer Sheldon beat A. H. Dickinson by default; A. A. Poteet beat O. F. Dubach, 5-7, 6-3, 9-7; J. Chandler beat Edw. Fischer by default; B. Clarke Hyde beat W. A. Penley by default; E. E. Sims beat Claude Tipton by default; H. J. Jones beat Grover Holthaus, 3-6, 8-6, 6-2; Dr. Fred Kyger beat E. B. Hopper by default; Geo. Grubb beat H. H. Hutchinson 10-8, 3-6, 6-4; T. L. Bouscaren beat O. Lauder by default; John T. Bailey beat H. Gossard, 6-4, 6-2; E. P. Tyner beat H. Love by default; R. S. Peer beat N.R. Clark by default; Jack Grover beat Van D. Rippert by default; Fred Fawcett beat T. Roberts by default; Byron Bliss beat W. T. Bear by default; D. C. Seewir beat James Elwece, 6-1, 7-5.

First Round: H. W. Durall beat F. H. McCune, 6-1, 3-6, 8-6; Howard Stephenson beat Dr. Wilhelm by default; Moore beat J. C. Hamilton by default; Teachenor beat Krugh, 6-3, 6-1; Kyger beat Clausen, 6-3, 6-0; Poteet beat Sheldon, 6-3, 6-4; Chandler beat Hyde, 6-0, 6-0; Jones beat Sims, 6-0, 6-0; Grubb beat Kyger, 7-5, 4-6, 7-5; Bailey beat Bouscaren, 6-4, 6-0; Tyner beat Peer, 6-4, 6-0; Grover beat Fawcett by default; Seewir beat Bliss by default; J. S. Cannon beat H. Copeland by default; Jas. Hodge beat Carter Williams by default; Bert Williams beat H. H. Hayes, 6-2, 6-3.

Second Round: Durall beat Stephenson, 6-3, 6-0; Moore beat Teachenor, 6-2, 4-6, 6-3; Poteet beat Kyger, 6-2, 6-2; Jones beat Chandler, 6-2, 6-3; Bailey beat Grubb, 6-4, 6-1; Tyner beat Grover, 5-7, 6-0, 6-2; Cannon beat Seewir, 6-0, 6-3; Williams beat Hodge, 6-3, 3-6, 6-1.

Third Round: Moore beat Durall, 6-0, 6-0; Jones beat Poteet, 6-1, 6-2; Bailey beat Tyner, 6-1, 6-3; Cannon beat Williams, 6-1, 7-5.

Semi-Final Round: Jones beat Moore, 6-2, 6-3, 4-6, 6-4; Cannon beat Bailey, 6-0, 6-4, 6-3.

Final Round: Cannon beat Jones, 6-0, 6-1, 6-2.

Men's Doubles

Cannon and Moore beat Weatherly and McCalman, 6-0, 6-1; Williams and Krugh beat Hayes and McCune, 6-2, 6-4; Gossard and Sheldon beat Grubb and Stephenson, 6-4, 6-1; Lewis and Holthaus beat Penley and Clausen by default; Durall and Masters beat Hodge and Peer, 6-3, 6-1; Chandler and Elwell beat Grover and Towers, 4-6, 6-0, 6-4; Tyner and Teachenor beat Hutchinson and Dubach by default; Jones and Bailey beat Woodbury and Fulton, 6-2, 6-0.

Second Round: Cannon and Moore beat Williams and Krugh, 6-0, 6-3; Gossard and Sheldon beat Lewis and Holthaus, 7-5, 4-6, 6-4; Durall and Masters beat Chandler and Elwell, 6-2, 6-3; Jones and Bailey beat Tyner and Teachenor, 2-6, 6-3, 6-4.

Semi-Final Round: Cannon and Moore beat Gossard and Sheldon, 6-3, 7-5, 6-3; Jones and Bailey beat Dural and Masters 1-6, 7-5, 6-3, 6-1.

Final Round: Cannon and Moore beat Jones and Bailey, 4-6, 6-4, 6-1, 6-1.

WESTERN CHAMPIONSHIP

THE Californian invaders made practically a clean sweep of the Twenty-Fifth Annual Tournament for the championship of the West, held on fine grass courts of the Onwentsia Club, at Lake Forest, Ill., during the week of July 20, McLoughlin, Bundy, Miss May Sutton and Miss Mary K. Browne, winning in all four of the events for which they were eligible. The coming National Champion retained his title in Singles by defeating the challenger, his team mate T. C. Bundy, although dropping the first set after a great fight; score 10-8. Bundy had defeated Inman on the previous day in a wonderful uphill five set battle and eliminated Hayes, the ranking Middle West player in the semi-final round.

In the Ladies' Singles it was all California, Miss Sutton meeting and defeating Miss Browne, 6-0, 6-3; in the finals, duplicating this feat in the doubles in which, paired with Miss Neely, she won from Miss Browne and Mrs. Seymour, 6-1, 6-3; and for full measure captured the mixed doubles, with Bundy as side partner again, beating Miss Browne playing with McLoughlin.

The summaries:

Men's Singles

Preliminary Round: E. C. Brown, Jr., beat T. W. Stephens by default; Lieut. J. J. London beat Wm. Swift, 6-0, 6-1; C. Y. Smith beat C. B. Mueller, 6-3, 14-12; W. T. Hayes beat J. T. Bailey, 6-0, 6-3; S. C. Hancock beat J. A. Stevenson, 6-2, 6-3; E. S. Rockwell beat F. S. Weadley, 7-5, 6-0; J. A. Winston beat L. D. Waddell, 6-4, 6-1; J. D. Forbes beat L. Moss, Jr., 2-6, 6-2, 6-3; S. D. Pellett beat H. Freeman, 6-3, 3-6, 6-1; C. M. Vail beat W. Chatfield Taylor, 1-6, 6-2, 6-2; W. McC. Blair beat F. T. O'Brien, 1-6, 6-3, 6-1; A. Squair beat T. C. Taylor by default; L. H. Waidner beat W. A. Fuetterer, 6-0, 6-2; C. E. Spencer beat Bradford Wells, 6-0, 6-4; J. J. Forstall beat D. Linn, 6-3, 6-0; Harold C. Smith beat W. J. Happe, 6-1, 6-2.

First Round: J. J. Armstrong beat Elliott Middleton by default; L. J. Washburn beat E. Schlesinger by default; W. H. Mace beat A. H. Scribner, 6-1, 7-5; D. F. Wiley beat Jewett Ricker, Jr., by default; H. E. Doney beat G. McCormick, 6-3, 6-8, 6-1; M. L. Johnston beat Herbert Green, 6-2, 6-2; J. C. Neely, Jr., beat J. T. Bristol, 6-2, 6-2; T. C. Bundy beat J. H. Weber, 6-3, 6-0; R. H. Burdick beat C. G. Comstock, Jr., 6-1, 6-2; D. Robertson beat F. W. Woodbury by default;

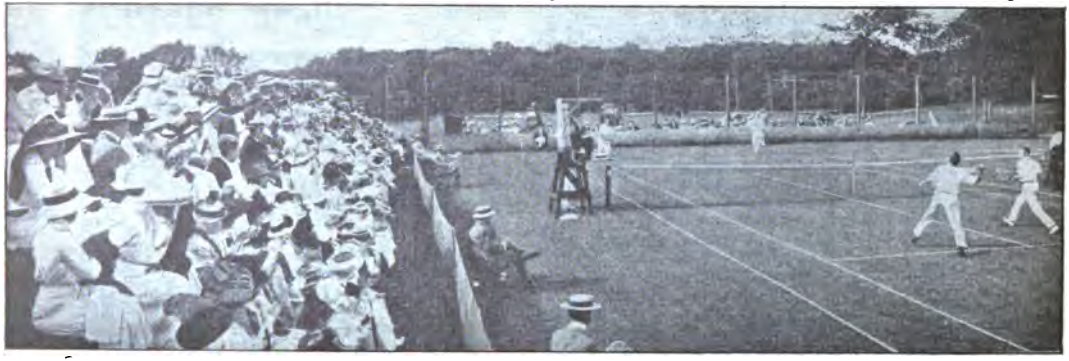

WESTERN CHAMPIONSHIP
Onwentsia Club

H. Byford beat Ellis Faxon, 6-3, 6-1; C. B. Herd beat W. S. McEllroy by default; London beat Brown, 6-0, 6-0; Hayes beat Smith, 6-0, 6-0; Rockwell beat Hancock, 6-3, 6-3; Winston beat Forbes, 6-1, 6-2; Vail beat Pallett, 6-4, 6-2; Squair beat Blair, 6-4, 6-2; Waidner beat Spencer 6-0, 6-2; Forstall beat Smith, 6-0, 6-3; Nat Thornton beat K. McNeal, 6-4, 6-3; A. J. Lindauer beat S. Stellwagen by default; F. C. Inman beat A. L. Green, Jr., 6-1, 7-5; B. Cornelius beat Lieut. M. C. Crawford by default; H. R. Gross beat A. Tuttle, 6-2, 6-1; C. A. Anderson beat J. Adams by default; A. W. Ludke beat J. C. Beldoen, 7-5, 7-5; G. M. Church beat L. A. Brosseau by default; H. H. Braly beat D. Jones, 6-2, 6-4; R. M. Hoerr beat A. Hazlehurst, 3-6, 6-3, 6-1; J. S. Cushman beat B. P. Hinman, Jr., 6-1, 6-1; A. C. Potter beat Leeds Mitchell, 6-1, 6-3.

Second Round: Armstrong beat Washburn, 6-2, 6-1; Mace beat Wiley, 8-6, 6-3; Johnston beat Doney, 6-1, 6-0; Bundy beat Neely, 6-3, 6-1; Burdick beat Robertson by default; Byford beat Herd, 9-7, 7-5; Hayes beat London, 6-3, 6-1; Winston beat Rockwell, 6-2, 10-8; Squair beat Vail, 6-3, 6-3; Waidner beat Forstall, 6-3, 6-4; Thornton beat Lindauer, 6-3, 6-1; Inman beat Cornelius by default; Gross beat Anderson by default; Church beat Ludke, 6-0, 6-1; Braly beat Hoerr, 6-3, 6-2; Cushman beat Potter, 6-1, 7-5.

Third Round: Mace beat Armstrong, 6-4, 3-6, 6-3; Bundy beat Johnston, 6-2, 6-1; Byford beat Burdick, 7-5, 5-7, 6-3; Hayes beat Winston, 6-2, 6-3; Squair beat Waidner, 6-3, 9-7; Inman beat Thornton, 6-2, 6-2; Church beat Gross, 6-2, 6-0; Braly beat Cushman, 6-4, 6-3.

Fourth Round: Bundy beat Mace,.6-2, 6-3; Hayes beat Byford, 4-6, 6-2, 6-2; Inman beat Squair, 10-8, 7-5; Braly beat Church by default.

Semi-Final: Bundy beat Hayes, 6-0, 6-0, 6-4; Inman beat Braly, 6-2, 10-8, 6-4.

Final Round: Bundy beat Inman, 5-7, 2-6, 6-1, 6-1, 6-2.

Challenge Round—M. E. McLoughlin beat Bundy, 8-10, 6-1, 6-4, 6-4.

WESTERN DOUBLES CHAMPIONSHIP

ALONG with the championship of the West in Singles, held at Lake Forest on Courts of Onwentsia Club, July 20th and days following, went the Doubles event for the purpose of picking a pair to represent that section in the National preliminary try-out, and the honor fell upon Hayes and Winston, who came through a representative draw with flying colors and in straight sets. Their opponents in the finals were Church and Mace, who, though failing to capture a set, forced two of the three to deuce. M. E. McLoughlin won the Singles.

Men's Doubles

Preliminary Round: M. L. Johnston and W. McC. Blair beat C. B. Mueller and J. J. Forstall, 1-6, 6-2, 4-6, 9-7, 6-1; E. Middleton and B. Cornelius beat C. E. Spencer and S. D. Pellet, 6-2, 6-1, 6-2; A. Squair and A. L. Green, Jr., beat D. Linn and C. E. Brown, Jr., 6-1, 6-0, 6-0; J. J. Armstrong and D. Jones beat L. J. Washburn and partner by default; D. Jones and partner beat H. Byford and partner by default; G. M. Church and W. H. Mace beat Lieuts. J. J. London and C. M. Carter, 6-0, 6-1, 6-0; A. H. Scribner and A. C. Potter beat J. J. Forstall and partner by default; J. C. Neely, Jr., and R. Hoerr beat A. D. Jones and Ellis Faxon, 6-0, 6-0, 6-1.

First Round: N. H. Mundy and W. E. Stanley beat D. F. Wiley and S. Gross, 6-1, 6-2, 3-6, 4-6, 6-2; J. C. Belden and Waddell beat L. A. Brosseau and R. A. Amberg by default; E. S. Rockwell and L. J. Washburn beat Harold C. Smith and A. Farwell, 6-3, 6-4, 6-2; F. T. O'Brien and partner beat W. S. McEllroy and T. W. Stephens by default; W. Chatfield Taylor and A. F. Tuttle beat L. D. Wadde and partner by default; H. R. Gross and M. Bowers beat Bradford Wells and H. Freeman, 6-1, 6-2, 4-6, 6-8, 6-1; Johnston and Blair beat Middleton and

Cornelius, 1-6, 6-1, 6-2, 6-3; Squair and Green beat Armstrong and Jones, 9-7, 6-4, 2-6, 3-6, 6-0; Church and Mace beat Jones and partner by default; Neely and Hoerr beat Scribner and Potter, 6-2, 6-3, 6-4; L. H. Waidner and C. B. Herd beat C. G. Comstock, Jr., and C. M. Vail, 6-2, 6-3, 6-2; A. W. Ludke and H. Byford beat F. S. Weadley and Hancock, 6-4, 6-1, 6-0; J. T. Bailey and R. H. Burdick beat C. A. Anderson and partner by default; W. A. Futterer and J. T. Bristol beat T. C. Taylor and P. Meacham by default; W. T. Hayes and J. H. Winston beat A. J. Lindauer and J. F. Weber, 6-3, 6-1, 6-0; B. P. Hinman, Jr., and J. A. Sears beat A. L. Lindauer and partner by default.

Second Round: Mundy and Stanley beat Belden and Waddell, 3-6, 6-4, 6-3, 6-1; Rockwell and Washburn beat O'Brien and partner by default; Gross and Bowers beat Taylor and Tuttle, 6-1, 6-2, 6-4; Squair and Green beat Johnston and Blair, 6-3, 6-3, 7-9, 6-8, 6-2; Church and Mace beat Neely and Hoerr, 7-5, 6-4, 3-6, 6-3; Ludke and Byford beat Waidner and Herd, 6-3, 4-6, 6-4, 4-6, 6-3; Bailey and Burdick beat Futterer and Bristol, 6-0, 6-2, 6-1; Hayes and Winston beat Hinman and Sears, 6-0, 6-4, 6-1.

Third Round: Rockwell and Washburn beat Mundy and Stanley 6-1, 6-1, 6-3; Squair and Green beat Gross and Bowers, 6-0, 6-4, 6-1; Church and Mace beat Ludke and Byford, 6-4, 3-6, 10-8, 4-6, 6-1; Hayes and Winston beat Bailey and Burdick, 6-4, 6-3, 6-1.

Semi-Final Round: Squair and Green beat Rockwell and Washburn, 6-0, 6-3, 6-1; Hayes and Winston beat Church and Mace, 7-5, 7-5, 6-1.

Final Round: Haves and Winston beat Squair and Green, 6-1, 6-3, 6-2.

Ladies' Singles

Semi-Final Round: Miss Browne beat Miss Neely, 6-2, 6-3; Miss Sutton beat Miss Steever, 6-0, 6-0.

Final Round: Miss Sutton beat Miss Browne, 6-0, 6-3.

Ladies' Doubles

Final Round: Miss Sutton and Miss Neely beat Miss Browne and Mrs. Seymour, 6-1, 6-3.

The National Preliminary Doubles between representative teams from the East, South, West and California was played at same time on same courts as the Western Championship and won by the California team, M. E. McLoughlin and T. C. Bundy, which allowed them to meet the National Champions at Newport August 20th.

THE CHICAGO CHAMPIONSHIP

THE second annual tournament for the Lawn Tennis Championship of Chicago, was held at the Kenwood Country Club, July 13th to 20th, with 92 contestants in Singles and 36 teams in Doubles. The feature of the tournament was the playing of Miss May Sutton, generally considered the leading lady player of the world. In the men's Singles there were no surprises, Walter T. Hayes winning with the loss of only one set. The Doubles furnished two very sensational upsets. The first came in the semi-finals when Squair and Green of the University of Chicago beat Hayes and Forstall in straight sets, although Hayes and Forstall had been generally picked as nearly sure winners. But an even greater surprise came when Burdick and Bailey, who had never played as a team before the tournament, defeated Squair and Green in a long and fiercely contested match for the championship, winning the last set at 6—0. The ladies' Singles were rather one-sided until the final match, in which Miss Carrie Neely played a splendid game and made a great fight against May Sutton, forcing the first set to deuce and taking four games in the third. Miss Sutton, however, was playing in excellent form and held the match safe thoughout. Record-breaking crowds witnessed the final matches, attracted largely by the playing of Miss Sutton of Los Angeles, California.

Scores:

Men's Singles

Semi-finals: W. T. Hayes beat R. H. Burdick, 6-3, 8-6, 6-4; H. Byford beat W. U. Knight, 6-3, 6-3, 6-0.

Finals and Championship: W. T. Hayes beat Heath Byford, 2-6, 6-1, 8-6, 6-1.

Men's Doubles

Semi-finals: Squair and Green beat Hayes and Forstall, 6-2, 6-4, 8-6; Burdick and Bailey beat Ellingwood and McNeal, 6-1, 6-1, 6-3.

Finals and Championship: Burdick and Bailey beat Squair and Green, 4-6, 6-4, 4-6, 6-4, 6-0.

Ladies' Singles

Semi-finals: Miss May Sutton beat Mrs. Robt Williams, 6-1, 6-1; Miss Carrie Neely beat Miss Mabel Lee, 6-0, 6-0.

Finals and Championship: Miss May Sutton beat Miss Carrie Neely, 7-5, 6-0, 6-4.

NORTHWESTERN CHAMPIONSHIP

S. Stellwagen of Minneapolis captured the singles event in the 23rd annual tournament of the Northwestern Tennis Association, held at Deephaven, Lake Minnetonka, Minn., during the week of July 15th, his victory over W. C. Burton in the finals giving him the title of champion as L. H. Waidner, the 1911 winner, was not on hand to defend. Adams and Armstrong had little trouble in winning the doubles event.

Singles

Preliminary Round: J. W. Adams beat F. T. Poehler by default; E. I. Crowell beat W. R. Wingate by default; E. B. Savage beat W. S. Lafans by default.

First Round: Adams beat Crowell, 7-5, 6-1; J. W. Wheeler beat E. L. Wetzel, 6-1, 6-0; M. M. Crowley beat F. Weinhagen by default; T. Jayne beat D. Moorehead, 6-1, 6-0; W. C. Burton beat G. W. Robinson 6-4, 6-1; W. Tucker beat K. H. Adams, 6-3, 1-6, 6-2; R. M. Burr beat W. S. Jenkins, 6-3, 6-3; F. W. Riebeth beat E. I. Shepherd, 6-4, 8-6; J. J. Armstrong beat G. R. Wyer, 6-2, 6-2; H. M. Jones beat S. Thomson, 6-1, 6-2; F. A. Douglas beat C. G. Krause by default; E. O. King beat R. Barrett, 7-5, 6-3; T. Fiske beat E. Carlson, 6-2, 6-0; S. Stellwagen beat C. Hurd by default; D. Marienhoff beat G. N. Northrop, 4-6, 6-2, 6-3; E. B. Savage beat B. J. Clarke by default.

Second Round: Wheeler beat Adams, 6-1, 4-6, 6-4; Jayne beat Crowley, 6-0, 6-0; Burton beat Tucker, 6-0, 6-1; Riebeth beat Burr, 6-3, 3-6, 7-5; Armstrong beat Jones, 6-2, 6-1; Douglas beat King, 6-1, 4-6, 6-0; Stellwagen beat Fiske, 6-0, 6-2; Marienhoff beat Savage, 2-6, 6-1, 6-4.

Third Round: Wheeler beat Jayne, 5-7, 6-1, 6-2; Burton beat Riebeth, 6-3, 6-1; Armstrong beat Douglas, 6-2, 6-1; Stellwagen beat Marienhoff, 6-0, 6-0.

Semi-Final Round: Burton beat Wheeler, 6-4, 2-6, 6-0, 6-1; Stellwagen beat Armstrong, 6-4, 4-6, 7-5, 6-4.

Final Round: Seiforde Stellwagen beat Ward C. Burton, 6-2, 3-6, 6-4, 1-6, 6-4.

Doubles

First Round: Wheeler and Burton beat Shepard and Riebeth, 6-4, 6-3, 6-2; Burr and Marienhoff beat Northrop and Barret, 6-4, 6-2, 6-2; Jayne and Stellwagen beat Thomson and Edwards, 6-0, 6-0, 6-2; Cowley and Langley beat Tucker and Crowley, 6-1, 6-3, 6-1; Adams and Armstrong beat Douglas and Fiske, 6-1, 6-2, 7-5.

Second Round: Wheeler and Burt on beat Moorehead and Jenkins, 6-1, 6-2, 6-3; Jayne and Stellwagen beat Burr and Marienhoff, 6-1, 6-2, 6-1; Adams and Armstrong beat Cowley and Langley, 6-3, 6-1, 6-2; Jones and Krause beat Weinhagen and Albright by default.

Semi-Final Round: Jayne and Stellwagen beat Wheeler and Burton, 6-2, 6-4, 6-3; Adams and Armstrong beat Jones and Krause by default.

Final Round: Adams and Armstrong beat Jayne and Stellwagen, 7-5, 6-2, 6-1.

Consolation Singles

Final Round: E. I. Shepard, Winona, beat Donald Moorehead, Minneapolis, 6-4, 2-6, 6-1.

NORTHERN PACIFIC CHAMPIONSHIP

THE Northwest Championship, held as usual at Tacoma, Washington, August 5–10, resulted in a sweeping victory for the invading forces from California, Melville E. Long and Miss May Sutton annexing the lion's share of the honors.

The tournament proved the most representative and largely attended meeting of the series.

Long had as his opponent in the finals a boy from San Francisco, William Johnston, the brilliant young "comer," but in this meeting the veteran and internationalist won 6-1, 6-2, 6-3.

A team of dark horses, Dawson of Los Angeles and Wickersham of Portland playing together for the first time, created an upset by winning the doubles from a strong field, but the big favorite May Sutton, did the expected capturing the three women's events, meeting and defeating her sister Florence in the final round of each.

Men's Singles

First Round: L. K. Richardson beat W. F. Kettenbach, 6-1, 6-4; Wm. Johnstone beat Sidney Berrington by default; A. L. Black, Jr., beat Dr. R. A. Funk, 6-4, 7-5; R. D. Kiser beat W. T. Bland, 6-4, 4-6, 6-4; Ward Dawson beat W. V. Burril, Jr., 6-0, 6-1; J. McCutcheon beat W. Kaufman, 6-2, 2-6, 6-1; John Blackstone beat S. L. Russell by default; Hugh Kelliher beat O. J. Tollefson, 6-0, 6-0; Brandt Wickersham beat S. S. Hart, 6-0, 6-0; A. Tanaka beat Harlan Hoyt by default; Dr. F. A. Wheaton beat Hill Hudson, 6-3, 6-2; R. G. Breeze beat E. C. Lee, 6-3, 6-2; Nat Emerson beat Paul Uleha, 6-1, 6-1; G. A. Laizure beat R. H. Hyde by default; H. Van Huran beat J. Z. Todd, 7-5, 6-3; Gerald Young beat Dr. Thyng, 6-2, 6-2; T. C. Fulton beat P. S. Tyler, 6-0, 6-2; Elia Fottrell beat Nat Paschall, 6-0, 6-3; H. W. Green beat Allan B. Eaton by default; D. Davis beat J. Browne by default; J. C. Tyler beat R. T. Stafford, 6-0, 6-1; J. T. Ewing beat James Lyon, 7-5, 3-6, 6-3; S. Pratt beat Heilbron, 6-2, 10-8; A. O. Lee beat A. McCutcheon, 6-4, 5-7, 9-7; Pierre Denton beat Brain by default; Melville Long beat H. Hewitt, 6-0, 6-2; R. W. Thompson beat F. W. Neal, 6-2, 6-0; H. L. Stenger beat A. J. Pringle, 3-6, 6-3, 6-4; Dr. Shannon beat Henry Pringle, 6-0, 6-4; Wm. Bacon beat F. L. Baker, 6-1, 6-3; Dr. P. A. Turner beat Edward Kelly by default; R. H. Clarke beat J. F. Foulkes by default.

Second Round: Johnston beat Richardson, 6-2, 6-4; Black beat Kiser, 6-3, 6-3; Dawson beat J. McCutcheon, 6-0, 6-0; Kelliher beat Blackstone, 6-2, 6-3; Wickersham beat Tanaka, 6-0, 6-1; Breeze beat Wheaton, 6-1, 6-4; Emerson beat Laisure, 6-4, 4-6, 6-0; Young beat Van Kuran, 6-1, 6-0; Fottrell beat Fulton, 11-9, 3-6, 6-3; Green beat Davis, 6-1, 6-2; Tyler beat Ewing, 4-6, 6-0, 6-0; Lee beat Pratt, 6-4, 4-6, 6-0; Long beat Denton, 6-0, 6-2; Stenger beat Thompson, 7-5, 6-3; Bacon beat Shannon, 6-1, 6-4; Turner beat Clarke, 6-2, 6-2.

Third Round: Johnston beat Black, 6-2, 6-2; Dawson beat Kelliher, 6-0, 6-0; Wickersham beat Breeze, 6-4, 6-3; Young beat Emerson, 6-4 1-6, 6-1; Fottrell beat Green, 6-0, 6-2; Tyler beat Lee, 6-1, 6-4; Long beat Stenger, 6-0, 6-1; Bacon beat Turner, 6-2, 6-1.

Fourth Round: Johnston beat Dawson, 6-3, 14-12; Young beat Wickersham, 9-7, 6-4; Fottrell beat Tyler, 6-2, 3-6, 6-2; Long beat Bacon, 6-2, 6-2.

Semi-Final Round—Johnston beat Young, 6-1, 6-3; Long beat Fottrell, 6-4, 6-3.

Final Round: Long beat Johnston, 6-1, 6-2, 6-3.

Men's Doubles

First Round: Emerson and Russell beat Laizure and Stenger, 6-4, 6-3; Richardson and Ewing beat Hewitt and partner, 6-0, 6-0; McCutcheon and Kaufman beat Baker and Green, 4-6, 6-4, 7-5; Lyon and Denton beat Tyler and Paschall, 6-2, 6-2; Bacon and Young beat Kiser and Tanaka, 6-0, 6-1; Black and Neal beat Foster and Kean, 6-4, 6-3; Kettenbach and Breeze beat Gardiner and Kelly by default; Pringle and Brown beat Turner and partner, 9-7, 6-3; Blackstone and Pringle beat Foulkes and partner by default; Johnston and Fottrell beat Lee and Lee, 6-3, 6-1; Kelliher and Heilbron beat Forman and Fulton, 6-1, 6-4; Hoyt and partner beat Simson and Browne by default; Dawson and Wickersham beat Eaton and partner by default; McCutcheon and Van Kuren beat O. J. Tollefson and partner by default; Hart and Shannon beat Hudson and Uleha, 6-3, 6-4; Long and Tyler beat Berrington and partner by default.

Second Round: Emerson and Russell beat Richardson and Ewing, 6-3, 6-3; Lyon and Denton beat McCutcheon and Kaufman, 6-0, 6-2; Bacon and Young beat Black and Neal, 6-2, 6-3; Kettenbach and Breeze beat Pringle and Brown, 6-2, 6-4; Johnston and Fottrell beat Blackeston and Pringle, 6-1, 6-3; Kelliher and Heilbron beat Hoyt and partner by default; Dawson and Wickersham beat McCutcheon and Van Kuren, 6-0, 7-5; Long and Tyler beat Hart and Shannon, 6-2, 6-3.

Third Round: Emerson and Russell beat Lyon and Denton, 7-5, 3-6, 6-2; Bacon and Young beat Kettenbach and Breeze, 6-2, 6-1; John-

ston and Fottrell beat Kelliher and Heilbron, 6-2, 6-4; Dawson and Wickersham beat Long and Tyler, 4-6, 6-3, 6-3.

Semi-Final Round: Bacon and Young beat Emerson and Russell, 7-9, 8-6, 6-2; Dawson and Wickersham beat Johnston and Fottrell, 4-6, 6-3, 6-4.

Final Round: Dawson and Wickersham beat Bacon and Young, 2-6, 7-5, 6-3, 6-1.

Ladies' Singles

Preliminary Round: Miss May Lee beat Miss K. Baillie, by default; Miss Schaeffer beat Miss Myra Lambuth, 4-6, 8-6, 6-2; Miss Lowell beat Miss A. Richardson, by default; Miss G. Waterhouse beat Miss H. Keen, 6-2, 6-1; Miss May Sutton beat Mrs. Judge, by default.

First Round: Miss Stella Fording beat Miss Frances Burrill, 6-1, 6-0; Miss Florence Sutton beat Miss Geraldine Pratt, 6-1, 6-0; Miss Lee beat Miss Marion Baillie, 6-2, 6-3; Miss Schaeffer beat Miss Lowell, 6-2, 6-3; Miss May Sutton beat Miss Waterhouse, 6-1, 6-2; Miss Edens beat Mrs. Stafford, 6-1, 5-7, 6-2; Miss A. Bowen beat Miss Livingston, by default; Mrs. F. A. Wheaton beat Miss Baker, by default.

Second Round: Miss F. Sutton beat Miss Fording, 6-0, 6-0; Miss Schaeffer beat Miss Lee, 6-1, 6-0; Miss May Sutton beat Miss Edens, 6-0, 6-1; Miss Bowen beat Mrs. Wheaton, 6-3, 5-7, 6-3.

Semi-Final Round: Miss Florence Sutton beat Miss Schaeffer, 6-0, 6-1; Mill May Sutton beat Miss Bowen, 6-0, 6-0.

Final Round: Miss May Sutton beat Miss Florence Sutton, 6-0, 6-1.

WESTERN WASHINGTON TOURNAMENT

THE Fifth Annual Tournament for the championships of Western Washington was played August 19th and following days on the clay courts of the Everett Lawn Tennis Club, at Everett Washington. Ideal weather prevailed throughout the tournament and some very interesting matches were played, with the following scores:

Men's Singles

Preliminary Round: G. Young beat L. M. Price by default; McLaughlin beat W. W. Smith by default; Cooke beat L. J. Hull by default; W. Eriksen beat D. Keene by default; C. Goodwin beat D. C. Barnes by default; M. H. Wildes beat G. H. Heilbron, 6-1, 7-5; F. A. Turner beat N. H. Goodenow by default; E. P. Gardiner beat K. D. Palmer 6-2, 6-4; T. H. Bowden beat J. Lyon by default; D. A. Duryee beat P. Denton by default; M. M. Myers beat E. C. Kelly 6-0, 4-6, 6-1; Allen beat J. H. Davis by default.

First Round: C. W. Shannon beat G. A. Church 6-2, 6-1; Dr. P. A. Turner beat J. E. Shelley 6-0, 6-3; H. M. Kelleher beat F. B. Ridgeway 6-1; 6-1; E. Fottrell beat M. D. Spencer by default; W. Dawson beat Dr. R. A. Quigley by default; G. Young beat McLaughlin 6-0, 6-0; Eriksen beat Cooke 6-3, 6-2; Wildee beat Goodwin 6-3, 6-4; Gardiner beat F. A. Turner 6-0, 6-1; Bowden beat Duryee 6-1, 6-3; Myers beat Allen 7-5, 6-1; Bacon beat L. H. McRae by default; Eveland beat Miller 7-5, 6-3; W. Johnston beat F. L. Ferdon by default; Judd beat Irving by default; A. Kaastrup beat E. D. Mower 6-3, 6-0.

Second Round: Shannon beat Dr. Turner, 6-8, 6-0, 6-4; E. Fottrell beat Kelleher 6-3, 6-2; Dawson beat Young 7-5, 6-3; Eriksen beat Wildes 7-5, 3-6, 6-4; Bowden beat Gardiner 6-1, 6-2; Bacon beat Myers 6-0, 6-3; Johnston beat Eveland 6-0, 6-2; Kaastrup beat Judd by default.

Third Round: Fottrell beat Shannon 6-2, 6-3; Dawson beat Eriksen 6-1, 6-2; Bacon beat Bowden 3-6, 6-4, 6-3; Johnston beat Kaastrup 6-3, 6-0.

Semi-Final Round: Fottrell beat Dawson, 10-8, 2-6, 6-3; Bacon beat Johnston by default. (Johnston being ill).

Final Round: Fottrell beat Bacon, 6-0, 6-2.

Men's Doubles

First Round: Church and Kelly beat Shelly and Ridgeway by default; Fottrell and Johnston beat Mower and Ferdon by default; Wildes

and Eriksen beat Cooke and Kaastrup, 6-4, 6-1; Bacon and Young beat Myers and Goodwin, 6-0, 6-3; Bowden and Dr. Turner beat Shannon and Palmer, 6-2, 8-6; Heilbron and Kelleher beat Judd and Price by default; Allen and Miller beat Kelly and Davis by default; Gardiner and Eveland beat Egbert and Goodenow by default.

Second Round: Fottrell and Johnston beat Church and Kelly, 6-1, 6-0; Bowden and Dr. Turner beat Wildes and Eriksen, 4-6, 7-5, 6-3; Bacon and Young beat Allen and Miller by default; Heilbron and Kelleher beat Gardiner and Eveland, 6-2, 6-4.

Semi-Final Round: Fottrell and Johnston beat Bowden and Dr. Turner, 6-0, 8-6, 6-1; Bacon and Young beat Heilbron and Kelleher, 6-2, 6-2.

Final Round: Johnston and Fottrell beat Bacon and Young, 6-3, 4-6, 6-2.

The Ladies' Singles Tournament was won by Miss Livingstone.

The Ladies' Doubles Tournament was won by Miss Livingstone and Miss Waterhouse.

The Mixed Doubles Tournament was won by Miss Schafer and Mr. Fottrell.

LAWN TENNIS ON THE CANAL ZONE

DURING the last seven years lawn tennis has sprung from nothing at all to a most flourishing game in Uncle Sam's new possession, the Panama Canal Zone. The first court was built by Dr. Lister and his associates at the hospital at Ancon in 1905, and the number has steadily grown with the influx of American and English enthusiasts until it has reached 18, and clubs have been organized at Ancon, Empire, Corozal, Culebra, Las Cascadas, Bas Obispo, Gorgona, Gatun, Cristobal and Colon.

The first open tournament was held at Ancon in 1909, Joseph Brewster being returned winner in singles and Drs. Herrick and Ross in doubles. In December came the formation of the Isthmian Tennis Association, and in 1910 there was held the first tournament, a Round Robin affair, the Empire Club winning by a hair. From that time to the present the popularity of the game has increased by leaps and bounds and the calibre of the play, the past year bringing to the front J. T. Neely, a former Englewood Club star and now a representative of the Gatun Club, who, by winning the July 4th open event and two regular tournaments, has demonstrated his right to be considered the ranking player.

The winner of the regular events for 1912 are as follows:

Singles

January, winner, Alex. Fechtig, Tivoli Club.
March, winner, J. T. Neely, Gatun Club.
May, winner, J. T. Neeley, Gatun Club.

Doubles

February, winners, Newbold and Pulsifer, Empire Club.
April, winners, Drs. Ross and Runyan, Ancon Club.
June, winners, Neely and Wheeler, Gatun Club.

Open Tournament, July 4, 1912

Singles won by J. T. Neely, Gatun Club.
Doubles won by Drs. Herrick and Runyan, Ancon Club.

TENNIS IN HAWAII

THE year 1912 saw continued activity in tennis in the Hawaiian Islands, due large to the impetus given the game by the visits of the American Team, consisting of W. A. Larned, Beals Wright and M. E. McLoughlin, on its return from Australia, and of Carl Gardner, who played in the Manila tournament.

Naturally, the Hawaiian players were no match for the members of the American team, but the experience gained by playing against superior players was of the utmost value. Castle and Roth played Wright and McLoughlin in doubles, losing 6-2, 6-0, 6-4; the accurate placing of Wright and McLoughlin's great speed being a revelation. A few days later, McLoughlin defeated Castle, 6-4, 6-4, 6-4 in a well played match, McLoughlin however not being required to exert himself.

Carl Gardner, on his way to Manila, partnered with Nowell of Honolulu, lost to Castle and Roth in a close match, and then was beaten by Castle in singles, 6-2, 6-2. On his return from Manila, however, he was in much better form, and twice defeated Castle, the first time, 4-6, 6-3, 6-2, and the second 6-4, 6-4, this last match being anybody's up to the end.

The championships for the Islands were not played until July in order to let the men in colleges on the mainland participate. The tournament was the most successful ever held in Hawaii, and the playing way above the average. J. A. Richards, now at Wesleyan college, got into the finals by steady work, meeting there the champion Castle, who under the new rules played through the tournament. The latter had just returned from Europe, and was in no form, losing 6-0, 6-4, 6-4, the match however, being rather closer than the score indicates. The best match of the tournament was that between Lowrey, now at Harvard, and Richards in the semi-finals. Lowrey led at two sets to love, and appeared to have the match well in hand when lack of condition told, and he soon lost the remaining sets. The doubles resulted in a win for Roth and Dillingham, two old-time champions, who played very well together. In the finals they were opposed by Castle and Richards, a team picked up just as the entries closed, but the superior team work of the older players told, and they won easily, 6-4, 7-5, 6-0. A strike on the Inter-Island Steamship Company prevented two of the best players from competing,—Lowrey, and Stephenson, of Haverford, Pa. The latter was paired with Richards, and the former with Castle, and the breaking up

of the original pairing unquestionably lowered the class of playing in the doubles.

Sufficient interest was taken in tennis during the tournament to warrant a ladies' event. This brought out some very close playing, the finals resulting in a win for Miss Edna Smith, of Quincy, Massachusetts, over Miss Louise Phillips, of Chicago, by the score of 4-6, 6-1, 9-7.

Outside of the main events, the Hall Cup again created considerable interest, being retained by Eklund, of Ewa Plantation, after some close matches. The Wall Cup, an important club tournament, was won by Castle, and an invitation tournament, given by the Beretania Club, by C. T. Littlejohn.

Several inter-club matches were run off, Ewa Plantation twice defeating the Manoa Club, and twice the officers from Schofield Barracks. The Beretania Club regained their lost laurels by defeating the Pacific Club in a close contest. In the big inter-island match, Oahu defeated Maui by a close score of 112 points to 93, the contest taking place on the courts of the Hawaiian Commercial & Sugar Company during its Harvest Home Festival.

Outside of the Island of Oahu, with the exception of Hilo, Hawaii, where an annual tournament is held, tennis is played mostly at the plantations, there being a court or courts on practically every sugar estate, and many of the plantations have teams of their own. As the rivalry is keen, the teams journey many miles to meet each other, frequently being followed by loyal rooters, so the game of tennis has done more than any other to promote healthy competition and clean sport in the country districts.

The Scores:

Singles

First Round: W. Hoogs beat Collins, 7-5, 7-5; Lowrey beat Von Holt, 6-0, 6-1; Bockus beat Capt. Carey, 6-3, 2-6, 6-3; Castle beat Marshall, 6-3, 6-1; Littlejohn beat Withington, 6-4, 6-2; Waterhouse beat Henoch, 0-6, 7-5, 6-2; Judd beat Greenwell, 6-1, 6-3.

Second Round: C. Hoogs beat Rietow, 6-3, 6-0; Castle beat Bockus, 6-2, 6-3; Lowrey beat Pratt, 6-2, 7-5; Axelrod beat Vaughn, 2-6, 6-0, 6-1; Richards beat Fales, by default; Littlejohn beat W. Hoogs, 6-3, 3-6, 7-5; Judd beat Waterhouse, 6-3, 6-3; Stephenson beat Guard, 4-6, 8-6, 6-3.

Third Round: Castle beat Littlejohn, 6-2, 8-6; Hoogs beat Stephenson, 3-6, 6-3, 6-3; Lowrey beat Judd, 6-1, 6-1; Richards beat Axelrod, 6-1, 6-0.

Semi-Final: Richards beat Lowrey, 5-7, 4-6, 6-3, 6-0, 6-3; Castle beat Hoogs, 6-0, 6-3, 6-0.

Finals: Richards beat Castle, 6-0, 6-4, 6-4.

Doubles

First Round: Littlejohn and Warren beat Judd and W. Horner, 7-5, 6-4, 6-3; Cooke and Cooke beat Sinclair and E. Horner, 4-6, 6-4, 7-5, 0-6, 7-5; Guard and Collins beat O'Dowda and Renton, 6-4, 2-6, 7-9, 6-3, 6-1; Gibb and Gibb beat Marshall and Henoch, 6-4, 6-3, 6-3; Roth and Dillingham beat Bockus and Gray, 6-1, 6-1, 6-4; Hoogs and Hoogs beat Pratt and Williams, 6-2, 6-1, 6-2; Castle and A. Richards beat Eklund and Greenfield, 6-0, 6-2, 6-3; Barnes and T. Richards beat Withington and Carter, 6-2, 6-4, 6-2.

Second Round: Roth and Dillingham beat Hoogs and Hoogs, 6-4 6-3, 6-3; Castle and A. Richards beat Barnes and T. Richards, 6-4, 6-2, 6-4; Gibb and Gibb beat Guard and Collins, 3-6, 6-4, 6-4, 6-3; Littlejohn and Warren beat Cooke and Cooke, by default.

Semi-Final: Roth and Dillingham beat Littlejohn and Warren, by default; Castle and A. Richards beat Gibb and Gibb, 6-3, 6-4, 6-4.

Finals: Roth and Dillingham beat Castle and Richards, 6-3, 6-4, 6-0.

GEORGE M. CHURCH
Intercollegiate Champion

NATIONAL INTERCOLLEGIATE CHAMPIONSHIP

PRINCETON by winning both the Singles and Doubles events in the 32nd National Intercollegiate Championship, unexpectedly came from the rear and captured the Isaac H. Clothier trophy which had been in competition for six years.

The tournament was held, as in the past, at the Merion Cricket Club, Haverford, Pa., during the week of September 4th, and proved unusually successful, having a classier entry list than for several years. Most of the matches were interesting, but the climax came in the finals where G. M. Church, Princeton, made a sensational finish against J. G. Nelson of Dartmouth, capturing the title in a five set match after the latter was within one point of the match in the fourth on a close decision, after which the persistent Church won the title for Princeton.

Furthermore, paired with Mace, the Orange and Black representative captured the Doubles, defeating Whitney and Washburn of Harvard in the finals, in four sets, thus gaining the Challenge Cup.

Men's Singles

Preliminary Round: E. H. Whitney (Har.) beat W. M. Tilden (Penn.), 6-1, 6-3; J. J. Armstrong (Minn.) beat J. C. Mackrell (Pgh.), 6-2, 6-1; W. H. Mace (Princ.) beat E. W. Peaslee (Yale), 6-2, 6-1; W. M. Washburn (Har.) beat L. A. Fletcher (Will.), 6-2, 6-4; W. S. Kuhn (Princ.) beat L.

M. Stellwagen (Minn.), 6-3, 6-4; A. Evans, Jr. (Yale) beat R. Jamison (Penn.), 6-0, 6-3; A. P. Wright (Pgh.) beat F. A. Vietor (Will.), 6-1, 4-6, 6-0; J. G. Nelson (Dart.) beat J. C. Devereux (Har.), 6-2, 6-2.

First Round: G. M. Church beat A. H. Man, Jr., 6-1, 6-0; A. W. Jones beat H. W. Webber, 6-3, 6-1; Whitney beat Armstrong, 7-5, 7-5; Mace beat Washburn, 1-6, 6-3, 6-3; Kuhn beat Evans, 6-2, 6-4; Nelson beat Wright, 6-3, 6-2; R. C. Gates beat Q. A. S. McKean, 7-5, 6-2; H. W. Page beat J. R. Montgomery by default.

Second Round: Church beat Jones, 6-2, 6-1; Whitney beat Mace, 6-2, 6-4; Nelson beat Kuhn, 7-5, 6-3; Page beat Gates, 6-2, 7-5.

Semi-Final Round: Church beat Whitney, 6-2, 6-3, 6-3; Nelson beat Page, 7-5, 6-2, 6-1.

Final Round: Church beat Nelson, 6-4, 5-7, 5-7, 8-6, 6-1.

Men's Doubles

Preliminary Round: Nelson and Webber beat Evans and Peaslee, 6-3, 6-4; McKean and Devereux beat Jones and Page, 6-3, 6-8, 6-2; Mackrell and Wright beat Vietor and Fletcher, 6-2, 3-6, 6-4; Man and Gates beat Tilden and Jamison, 6-3, 6-4.

First Round: Church and Mace beat Armstrong and Stellwagen, 4-6, 6-2, 6-3; McKean and Devereux beat Nelson and Webber, 6-3, 6-0; Man and Gates beat Mackrell and Wright, 6-2, 7-5; Whitney and Washburn beat Montgomery and Kuhn, 6-3, 7-5.

Semi-Final Round: Church and Mace beat McKean and Devereux, 6-1, 6-3; Whitney and Washburn beat Man and Gates, 1-6, 6-4, 6-3.

Final Round: Church and Mace beat Whitney and Washburn, 8-10, 10-8, 6-2, 6-2.

THE INTERCOLLEGIATE CHAMPIONS

	YEAR	PLAYED AT	SINGLES	DOUBLES	
Spring	1883	Hartford	J. S. Clark, Harvard	J. S. Clark H. A. Taylor	Harvard
Fall	1883	Hartford	H. A. Taylor, Harvard	H. A. Taylor P. E. Presbrey	Harvard
	1884	Hartford	W. P. Knapp, Yale	W. P. Knapp W. V. S. Thorne	Yale
	1885	New Haven	W. P. Knapp, Yale	W. P. Knapp H. W. Shipman	Yale
	1886	New Haven	G. M. Brinley, Trinity	W. P. Knapp W. L. Thatcher	Yale
	1887	New Haven	P. S. Sears, Harvard	P. S. Sears Q. A. Shaw, Jr.	Harvard
	1888	New Haven	P. S. Sears, Harvard	V. G. Hall O. S. Campbell	Columbia
	1889	New Haven	R. P. Huntington, Jr., Yale	O. S. Campbell A. E. Wright	Columbia
	1890	New Haven	F. H. Hovey, Harvard	Q. A. Shaw, Jr. S. T. Chase	Harvard
	1891	New Haven	F. H. Hovey, Harvard	F. H. Hovey R. D. Wrenn	Harvard
	1892	New Haven	W. A. Larned, Cornell	R. D. Wrenn F. B. Winslow	Harvard
	1893	New Haven	M. G. Chace, Brown	M. G. Chace C. R. Budlong	Brown
	1894	New Haven	M. G. Chace, Yale	M. G. Chace A. E. Foote	Yale
	1895	New Haven	M. G. Chace, Yale	M. G. Chace A. E. Foote	Yale
	1896	New Haven	M. D. Whitman, Harvard	L. E. Ware W. M. Scudder	Harvard
	1897	New Haven	S. G. Thomson, Princeton	L. E. Ware M. D. Whitman	Harvard

YEAR	PLAYED AT	SINGLES	DOUBLES	
1898	New Haven	L. E. Ware, Harvard	L. E. Ware M. D. Whitman	Harvard
1899	New Haven	D. F. Davis, Harvard	Holcombe Ward D. F. Davis	Harvard
1900	Philadelphia	R. D. Little, Princeton	F. B. Alexander R. D. Little	Princeton
1901	Philadelphia	F. B. Alexander, Princeton	H. A. Plummer S. L. Russell	Yale
1902	Philadelphia	W. J. Clothier, Harvard	W. J. Clothier E. W. Leonard	Harvard
1903	Philadelphia	E. B. Dewhurst, U. of Pa.	B. Colston E. Clapp	Yale
1904	Philadelphia	Robert Le Roy, Columbia	Behr Bodman	Yale
1905	Philadelphia	E. B. Dewhurst, U. of Pa.	Dewhurst Register	U. of Pa.
1906	Philadelphia	Robert Le Roy, Columbia	Spalding Wells	Yale
1907	Philadelphia	G. P. Gardner, Harvard	Miles Dabney	Harvard
1908	Philadelphia	N. W. Niles, Harvard	Tilden Thayer	U. of Pa.
1909	Philadelphia	W. F. Johnson, U. of Pa.	Johnson Thayer	U. of Pa.
1910	Philadelphia	R. A. Holden, Yale	Dean Mathey B. N. Dell	Princeton
1911	Philadelphia	E. H. Whitney, Harvard	Dean Mathey J. H. Butler	Princeton
1912	Philadelphia	G. M. Church, Princeton	G. M. Church W. H. Mace	Princeton

NEW ENGLAND INTERCOLLEGIATE TOURNAMENT

THE New England Intercollegiate tournament took place on the dirt courts of the Longwood Cricket Club, the week of May 27th. As the old Championship Cup was won last year by Dartmouth after 12 years' competition (which caused a new cup to be put up) no doubt it will be several years before any one college will get the necessary points for it to become their property.

All the New England Colleges, members of the Association, were represented, and an interesting tournament resulted. C. L. Johnston, Jr., of Amherst won the Singles, the Doubles going to Johnston and Miller, thus giving Amherst the honor of winning both Singles and Doubles.

Singles

Preliminary Round: Carpenter (Trinity) beat Brigham (M. I. T.), 7-5, 6-1; Preston (Brown) beat Foster (Colby) by default.

First Round: Scholtz (Brown) beat Thurston (Williams), 7-5, 6-4; Bacon (Wesleyan) beat McCormick (Bowdoin), 6-0, 6-0; Miller (Amherst) beat Webber (Dartmouth), 6-3, 6-2; Carpenter beat Cushman (Colby) by default; Nelson (Dartmouth) beat Preston, 6-3, 6-3; Johnston (Amherst) beat Richards (Wesleyan), 13-11, 5-7, 6-3; Pulford (Trinity) beat Beckman (M. I. T.), 6-4, 6-3; Conger (Williams) beat Shepherd (Bowdoin), 6-2, 6-4.

Second Round: Bacon beat Scholtz, 6-0, 6-2; Miller beat Carpenter, 6-1, 4-6, 6-3; Johnston beat Nelson, 8-6, 6-2; Conger beat Pulford, 3-6, 6-4, 6-3.

Semi-Final Round: Bacon beat Miller, 8-6, 6-4; Johnston beat Conger, 6-3, 5-7, 6-4.

Final Round: Johnston beat Bacon, 5-7, 4-6, 8-6, 6-3, 6-3.

Doubles

Preliminary Round: Nelson and Webber (Dartmouth) beat McCormick and Shepherd (Bowdoin), 6-0, 6-4.

First Round: Bacon and Riebach (Wesleyan) beat Carpenter and Pulford (Trinity), 6-4, 6-4; Conger and Thurston (Williams) beat Beckman and Brigham (M. I. T.), 6-3, 6-2; Nelson and Webber beat Cushman and Foster (Colby) by default; Johnston and Miller (Amherst) beat Scholtz and Preston (Brown), 6-3, 6-2.

Semi-Final Round—Conger and Thurston beat Bacon and Riebach, 5-7, 6-2, 6-1; Johnston and Miller beat Nelson and Webber, 1-6, 8-6, 6-2.

Final Round: Johnston and Miller beat Conger and Thurston, 4-6, 6-2, 5-7, 6-4, 6-4.

NATIONAL INTERSCHOLASTIC CHAMPIONSHIP

THE National Interscholastic championship, held in conjunction with the Singles and Doubles title events at Newport, assumed an unusual importance under the direction of President R. D. Wrenn last year, being specially featured on Wednesday and Thursday. The list was remarkably weighty, only one of the sectional representatives who had qualified failing to appear, *i. e.* E. H. Rogers of far away California.

CLIFTON B. HERD
Interscholastic Champion

C. B. Herd of Pasadena, Cal., representing Exeter Academy and Harvard, completed the clean up for the Pacific Coast, winning first from McKim by his terrific speed, 6-0, 6-0, 3-6, 6-1 the loss of the third set resulting from equally terrific wildness, then from Ward in straight sets, which took 49 games and was a battle royal, however, and finally from Weber in another erratic but speedy match.

The Summary:

Interscholastic Championship

First Round: V. G. Ward (Columbia University) beat H. Norton (Princeton), 6-1, 7-5, 2-6, 6-2; C. B. Herd (Harvard) beat W. L. McKim (U. of P.), 6-0, 6-0, 3-6, 6-1; J. H. Weber (Illinois University) beat E. H. Rogers (California University) by default.

Second Round: Herd beat Ward 8-6, 14-12, 6-3; Weber beat Maynard 6-2, 2-6, 6-2, 6-2.

Final Round: Herd beat Weber 3-6, 6-2, 6-4, 6-2.

THE INTERSCHOLASTIC TOURNAMENTS

YEAR	PLAYED AT	CHAMPION	SCHOOL
1891	Cambridge	R. D. Wrenn	Cambridge Latin
1892	Cambridge	M. G. Chace	University Grammar, Providence, R. I.
1893	Newport	C. R. Budlong	High, Providence, R. I.
1894	Newport	W. C. Parker	Tutor, New York
1895	Newport	L. E. Ware	Roxbury Latin, Boston
1896	Newport	Rex Fincke	Hotchkiss, Lakeville, Ct.
1897	Newport	Rex Finckle	Hotchkiss, Lakeville, Ct.
1898	Newport	B. C. Wright	Hopkinson School, Boston
1899	Newport	B. C. Wright	Hopkinson School, Boston
1900	Newport	I. C. Wright	Hopkinson School, Boston
1901	Newport	E. P. Larned	Lawrenceville School
1902	Newport	H. H. Whitman	Volkmann School, Boston
1903	Newport	K. H. Behr	Lawrenceville School.
1904	Newport	N. W. Niles	Boston Latin
1905	Newport	N. W. Niles	Volkmann School
1906	Newport	J. A. Ross	Hyde Park High, Chicago, Ill.
1907	Newport	W. F. Johnson	
1908	Newport	Dean Mathey	Pingry School
1909	Newport	M. E. McLoughlin	San Francisco, Cal.
1910	Newport	E. H. Whitney	Stones School, Boston
1911	Newport	Geo. M. Church	
1912	Newport	C. B. Herd	Exeter Academy

NEW YORK STATE CHAMPIONSHIP

COMING events cast their shadows before, and M. E. McLoughlin in winning the New York State championship, held as in past years at the Crescent Athletic Club at Bay Ridge August 1–10, encountered just the same kind of opposition from the youthful Williams that he was to meet with in the Nationals, needing five long hard fought sets to get away with this important tournament from the Philadelphia star.

This meeting, next in importance to Longwood, brought out an entry list numbering 80 in singles, and including most of the leading stars, and the doubles event was fully as weighty and aroused great enthusiasm. In doubles "the shadow" was still further manifest when McLoughlin and Bundy defeated the national title holders, Little and Touchard, and won the event by defeating Inman and Behr in the finals, although losing one set to them.

McLoughlin defeated in succession Washburn, Mahan, Bundy and Williams in Singles, only the last named giving him a real battle however, but Williams played him to a dead standstill, outplacing him and only losing as a result of no less than 21 double faults, due partly to the high wind.

Men's Singles

Preliminary Round: F. C. Inman beat Harold Swain, 6-1, 6-3; H. W. Slocum beat R. H. Boggs, 6-4, 6-0; H. H. Braly beat W. D. Hadsell, 6-2, 6-3; Seton Porter beat Miles S. Charlock, 6-3, 6-1; W. A. Campbell beat E. C. Conlin, 6-1, 6-0; Dr. Alexander beat Harry Parker, 6-4, 2-6, 6-3; L. E. Mahan beat R. L. Baggs, 6-3, 6-0; W. S. Slade beat K. D. Fisher, 6-2, 12-10; C. M. Bull, Jr., beat F. B. Washburn by default; E. S. H. Pendergast beat W. D. Bourne, 7-5, 6-1; Allen Tobey beat C. M. Amerman, 6-2, 6-2; S. W. Merrihew beat H. Torrance, Jr., by default; Dr. Wm. Rosenbaum beat H. K. Sturdy, Jr., 6-1, 4-6, 6-1; W. F. Johnson beat P. Cumming, Jr., 6-0, 6-1; G. F. Touchard beat W. L. Pate, 6-3, 9-7; Dr. J. S. Billings, Jr., beat Thos. C. Cook, 6-0, 6-4.

First Round: F. C. Baggs beat M. G. Peabody, 6-0, 6-0; A. D. Hammett beat J. C. Boys, 6-1, 6-1; F. G. Anderson beat H. F. Rothschild, 6-4, 7-5; S. H. Voshell beat E. P. Larned, 6-3, 3-6, 7-5; Chas. Chambers beat P. S. Dean, 6-0, 6-0; J. S. Cushman beat H. M. Jaffe, 6-3, 6-0; T. C. Bundy beat Herbert Wheeler, 6-3, 6-0; K. H. Behr beat H. Norton, 6-4, 6-2; G. A. L. Dionne beat P. Schulze-Berge, Jr., by default; R. H. Pal-

COURTS OF CRESCENT ATHLETIC CLUB
Bay Ridge, N. Y.
New York State Championship

mer beat E. W. Peaslee, 6-3, 6-1; L. D. Woodbury beat A. Cragin, 4-6, 8-6, 8-6; M. E. McLoughlin beat W. M. Washburn, 6-0, 9-7; Inman beat Slocum, 6-1, 9-7; Braly beat Porter, 6-1, 6-1; Campbell beat Alexander, 6-0, 6-0; Mahan beat Slade, 4-6, 6-0, 6-0; Bull beat Pendergast, 6-3, 6-0; Tobey beat Merrihew by default; Johnson beat Rosenbaum, 6-2, 8-6; Touchard beat Billings, 6-1, 6-2; W. M. Hall beat J. C. Tomlinson, Jr., 8-6, 6-2; Dr. E. Taylor beat W. Hazard, 6-0, 6-2; H. Nickerson beat C. A. Sparks, 6-1, 6-3; Louis Graves beat H. B. Bretz, 6-1, 7-5; Geo. S. Groesbeck beat G. I. Burr, 6-1, 6-4; R. D. Little beat Neil Stevens, 7-5, 9-7; M. Hamilton beat Geo. M. Bodman, 1-6, 6-1, 12-10; H. Tallant beat H. H. Hackett by default; Merle Johnson beat Burton Smith, 6-4, 6-2; A. H. Man, Jr., beat S. A. Westfall, 8-6, 6-2; H. L. Westfall beat R. A. Pope, 6-1, 6-1; R. N. Williams, Jr., beat R. W. Seabury, 6-0, 6-1.

Second Round: Baggs beat Hammett, 6-0, 6-3; Anderson beat Voshell, 3-6, 7-5, 6-3; Cushman beat Chambers, 6-4, 8-6; Bundy beat Behr, 6-2, 3-6, 6-2; Palmer beat Dionne, 6-4, 6-4; McLoughlin beat Woodbury, 6-4, 6-0; Inman beat Braly, 6-3, 8-10; 6-2; Mahan beat Campbell, 6-2, 6-4; Bull beat Tobey, 7-5, 6-4; W. F. Johnson beat Touchard, 6-2, 5-7, 8-6; Hall beat Taylor, 6-3, 6-4; Graves beat Nickerson, 6-4, 6-2; Little beat Groesbeck, 6-0, 6-1; Tallant beat Hamilton, 6-2, 6-1; Man beat M. Johnson, 6-2, 6-1; Williams beat Westfall, 8-6, 6-0.

Third Round: Baggs beat Anderson, 6-3, 6-3; Bundy beat Cushman, 6-1, 6-1; McLoughlin beat Palmer, 6-1, 6-0; Mahan beat Inman, 7-5, 6-3; Bull beat Johnson, 5-7, 6-3, 6-4; Hall beat Graves, 3-6, 6-2, 6-3; Little beat Tallant, 6-2, 6-2; Williams beat Man, 7-5, 4-6, 8-6.

Fourth Round: Bundy beat Baggs, 6-3, 6-3; McLoughlin beat Mahan, 6-4, 6-0; Hall beat Bull, 6-3, 6-3; Williams beat Little, 10-8, 7-5.

Semi-Final Round: McLoughlin beat Bundy, 6-4, 6-1, 6-1; Williams beat Hall, 6-2, 6-3, 7-5.

Final Round: McLoughlin beat Williams, 6-2, 6-2, 5-7, 4-6, 6-4.

Men's Doubles

Preliminary Round: Taylor and Stillman beat R. W. Seabury and W. D. Hadsell, 8-6, 6-3; Rothschild and Leventritt beat Adee and Morris, 6-3, 7-5; Man and Woodbury beat Slocum and Porter, 6-4, 14-12; Boys and C. A. Lindley beat Swain and Burr, 6-1, 6-2; Plummer and Prentice beat Robertson and Todd, 6-3, 6-2; Rosenbaum and Palmer beat Braly and Hall, 6-3, 2-6, 8-6.

First Round: Inman and Behr beat Tomlinson and A. Cragin, 6-3, 10-8; Baggs and Voshell beat Dean and Durland, 6-4, 6-2; Bodman and Slade beat Chambers and Hazard, 6-3, 7-5; Briggs and Roche beat Parker and Wheeler, 6-3, 8-6; Bull and Martin beat Anderson and Johnson, 6-3, 6-3; W. M. Washburn and Mahan beat J. S. Billings, Jr., and

Roundy, 6-4, 6-3; Taylor and Sullivan beat Cushman and partner, by default; Man and Woodbury beat Rothschild and Leventritt, 6-4, 6-4; Plummer and Prentice beat Boys and Lindley, 6-3, 10-8; Rosenbaum and Palmer beat Groesbeck and Hamilton, 1-6, 8-6, 10-8; McLaughlin and Bundy beat H. H. Hackett and Williams, 6-4, 6-3; Little and Touchard beat Torrance and Tallant, 6-3, 6-1; S. A. Westfall and H. L. Westfall beat Bretz and Campbell, 6-2, 6-4; C. F. Watson and C. R. Leonard beat Miller and partner, by default; Pate and Boggs beat E. A. Davis and Murphy, 6-3, 6-4; R. L. Baggs and Tobey beat H. Norton and Elliott Ward, by default.

Second Round: Inman and Behr beat Baggs and Voshell, 6-3, 10-8; Bodman and Slade beat Briggs and Roche, 6-3, 6-4; Washburn and Mahan beat Bull and Martin, 6-0, 6-2; Man and Woodbury beat Taylor and Stillman, 6-8, 7-5, 8-6; Plummer and Prentice beat Rosenbaum and Palmer, 6-4, 3-6, 6-3;cLoughlin and Bundy beat Little and Touchard, 6-3, 6-3; Watson and Leonard beat Westfall and Westfall, 6-1, 6-0; Pate and Boggs beat Baggs and Tobey, 6-1, 6-2.

Third Round: Inman and Behr beat Bodman and Slade, 6-2, 7-5; Washburn and Mahan beat Man and Woodbury, by default; McLoughlin and Bundy beat Plummer and Prentice, 6-4, 7-5; Watson and Leonard beat Pate and Boggs, 6-3, 6-1.

Semi-Final Round: Inman and Behr beat Washburn and Mahan, 2-6, 6-4, 6-3, 6-0; McLoughlin and Bundy beat Watson and Leonard, 6-2, 6-4, 6-2.

Final Round: McLoughlin and Bundy beat Inman and Behr, 6-4, 6-4, 2-6, 6-4.

PENNSYLVANIA STATE TENNIS TOURNAMENTS

The tennis season of 1912 was a most successful one, members of the Merion Cricket Club, Haverford, Pennsylvania, winning honors in many of the tournaments, and almost taking the National Singles Championship through Wallace F. Johnson, who only lost after five hard-fought sets, and became the national runner-up for 1912.

In the national ranking of all tennis players in the United States for the year, two Merion members were ranked among the first four players.

Merion men captured both first and second honors in the Philadelphia and District Tournament, Rowland Evans, Jr., winning the championship, and C. Stanley Rogers winning second place.

The Merion Men's First Tennis Team, H. C. Townsend, Jr., captain, won the Inter-Club Tennis Cup for 1912; and the Women's Second Team also won their Championship Cup for 1912.

PENNSYLVANIA STATE CHAMPIONSHIP
Merion Cricket Club, Haverford, Pa.

Miss Dorothy Green, with Miss Brown, won the Women's Championship of the United States in Doubles.

Miss Green also won the Singles Championship of the club; Miss Evelyn Runk and Miss Sayres won the Doubles, and Miss Gibbs and Mr. F. H. Gibbs won the Mixed Doubles.

The championship of the club in Men's Singles was won by C. Stanley Rogers.

The several open tennis tournaments held on the Merion grounds during the season were marked by excellent lists of entries, and many new players appeared in the contests.

THE PENNSYLVANIA STATE TOURNAMENT

This tournament was held June 3 and following days, and had a larger list of entries than the 1911 tournament.

The Singles Championship was won by R. Norris Williams, Jr., and the Doubles by Wallace F. Johnson and George H. Brooke.

The scores:

Men's Singles

Preliminary Round: W. L. Landreth beat R. B. Jamison, 6-4, 4-6, 7-5; R. N. Williams, Jr., beat W. H. Trotter, 6-1, 6-1; Craig Biddle beat T. H. Martin, 6-4, 6-2; E. B. Moore beat W. M. Schwartz, 6-3, 6-2; W. T. Tilden ,Jr., beat R. C. Mason, 6-1, 6-0; A. D. Thayer beat A. R. Sayres, 6-3, 6-2; H. B. Endicott beat J. D. James, by default; A. K. Aitkin beat J. H. Robins, 6-0, 6-0; W. M. Stewart beat W. F. Harrity, Jr., by default; J. R. Carpenter, Jr., beat C. S. Mills, 6-1, 6-1; A. E. Kennedy, Jr., beat H. T. Moore, 4-6, 12-10, 6-3; R. Evans, Jr., beat Duke Munyon, 6-1, 6-1; J. M. Wister beat Dr. V. Lyon, 6-4, 2-6, 6-3; C. P. Fraley beat A. P. Wetherill, 6-2, 6-0; H. A. Sands beat H. J. Lawrence, Jr., 6-2, 6-2.

First Round: H. W. Page beat F. H. Gibbs, 8-6, 4-6, 6-3; H. M. Tilden beat Geo. Harrington, 6-0, 6-3; S. W. Pearson beat A. P. Simmonds, 6-3, 6-4; Landreth beat J. S. Disston, Jr., 6-1, 3-6, 6-4; Williams beat Biddle, 6-3, 6-4; Tilden beat Moore, 6-1, defaulted; Thayer beat Endicott, 6-0, 6-1; Aitkin beat Stewart, 6-0, 6-4; A. E. Kennedy, Jr., beat Carpenter, 6-4, 2-6, 6-4; Evans beat Wister, 6-4, 6-2; Johnson beat Fraley, by default; Sands beat Tilden, 6-8, 6-0, 6-4; H. Townsend, Jr., beat B. C. Law, 7-5, 6-2; C. S. Rogers beat A. E. Kennedy, 6-2, 6-3; S. G. Thomson beat Ewing Stille, 6-1, 6-3; Dr. E. B. Dewhurst beat J. K. Willing, 6-3, 6-4.

Second Round: H. M. Tilden beat Page, 7-5, 6-3; Pearson beat

Landreth, 6-2, 6-4; Williams beat W. T. Tilden, Jr., 6-3, 6-3; Thayer beat Aitkin, 6-4, 6-0; Evans beat A. E. Kennedy, Jr., 6-4, 6-3; Johnson beat Sands, 6-1, 6-2; Rogers beat Townsend, 6-0, 6-4; Dewhurst beat Thomson, 6-1, 6-1.

Third Round: H. M. Tilden beat Pearson, 7-5, 6-1; Williams beat Thayer, 6-3, 6-0; Johnson beat Evans, 6-3, 6-3; Rogers beat Dewhurst, 1-6, 6-1, 7-5.

Semi-Final Round: Williams beat H. M. Tilden, 6-3, 6-2; Johnson, beat Rogers, 6-4, 6-0.

Final Round: R. N. Williams, Jr., beat Wallace F. Johnson, 6-0, 6-1. 7-5.

Challenge Round: R. N. Williams, Jr., beat Percy Siverd, 6-1, 6-1, 6-1.

Men's Doubles

Preliminary Round: J. R. Carpenter, Jr., and Dr. E. B. Dewhurst beat H. M. Watts and W. F. Thomson, by default; C. P. Fraley and W. H. Trotter beat H. J. Moore and S. J. Knowlton, 6-3, 8-10, 6-2; C. S. Rogers and R. Evans, Jr., beat W. S. Kuhn and J. Magoon, Jr., 6-4, 6-4; Dr. V. Lyon and W. M. Stewart beat H. G. Heine and A. P. Simmonds, 6-3, 6-3.

First Round: F. H. Gibbs and A. K. Aitkin beat J. M. Wister and C. B. Jennings, 6-3, 4-6, 6-4; H. A. Sands and Craig Biddle beat T. H. Martin and E. B. Moore, 6-0, 6-2; P. D. Siverd and J. D. James beat A. E. Kennedy, Jr., and H. J. Lawrence, Jr., 8-6, 6-3; Carpenter and Dewhurst beat Fraley and Trotter, 6-2, 6-3; Rogers and Evans beat Lyon and Stewart, 6-1, 6-3; W. F. Johnson and G. G. Brooke beat W. T. Tilden, Jr., and H. W. Page, 6-2, 6-3; Duke Munyon and P. W. Gibbons beat Ewing Stille and W. M. Schwartz, 6-4, 6-4; W. M. Tilden and S. G. Thomson beat Elliott Field and Ed. Warrington, 6-0, 6-0.

Second Round: Sands and Biddle beat Gibbs and Aitkin, 5-7, 6-3, 6-3; Siverd and James beat Carpenter and Dewhurst, 7-5, 3-6, 6-3; Johnson and Brooke beat Rogers and Evans, 10-8, 6-3; Tilden and Thomson beat Munyon and Gibbons, 6-2, 7-5.

Semi-Final Round: Sands and Biddle beat Siverd and James, 6-3, 6-3; Johnson and Brooke beat Tilden and Thomson, 6-3, 2-6, 6-3.

Final Round: Johnson and Brooke beat Sands and Biddle, 6-3, 6-2, 6-3.

Challenge Round: Johnson and Brooke beat A. D. Thayer and H. M. Tilden, 6-2, 14-12, 8-6.

THE WOMEN'S CHAMPIONSHIP OF PENNSYLVANIA AND EASTERN STATES

This tournament was held during the week commencing May 27. The Singles Championship was won by Mrs. Barger-Wallach, the Doubles by Miss Eleanora Sears and Miss Marion Fenno, and the Mixed Doubles by Miss Fenno and George V. Wrenn.

The silver cup representing this championship has been won by a long list of the best players in the United States, from which fact it has become one of the most interesting cups being played for.

The Merion Cricket Club has been presented with a new cup, which will be played for on the same terms as the old one.

The tennis committee of the Merion Cricket Club is composed of Howard W. Lewis, chairman, Rodman E. Griscom, Grenville D. Montgomery. J. Livingston Poultney, H. C. Townsend, Jr., R. J. Crozier, Rowland Evans, Jr.

The scores:

Ladies' Singles

Final Round: Mrs. Barger-Wallach beat Miss Edna Wildey, 7-5, 6-4.

Ladies' Doubles

Final Round: Miss M. Fenno and Miss Sears beat Miss D. Green and Miss Wildey, 6-3, 6-3.

Mixed Doubles

Final Round: Miss M. Fenno and Mr. George Wrenn beat Miss Green and Mr. W. Johnson, 6-4, 6-3.

Consolation Singles

Mrs. J. S. Taylor beat Miss G. Hollis, 6-3, 7-9, 6-4.

Consolation Doubles

Miss Toulmin and Miss Hensel beat Miss Barlow and Miss J. Green, 6-0, 6-1.

MASSACHUSETTS STATE CHAMPIONSHIP

The Massachusetts State Singles Championship was held during the week of June 10, on the historic Longwood Cricket Club's courts as usual, and although the entry numbered only sixty as against seventy-one in 1911, it was fully up to the high standard of other years, thanks to

the presence of several new cracks, such as F. H. Harris and W. M. Washburn.

The particular star of the meeting was Alfred S. Dabney, who, playing with his familiar dash and brilliance and with none of his usual erraticness won the "all-comers," defeating in order, Harris, H. C. Johnson, Washburn and Bishop, the last named in the finals by a score of 7-5, 4-6, 6-2, 6-3.

In the challenge match against his team mate, N. W. Niles, the title holder, Dabney kept up his splendid work and although he failed to win, succeeded in forcing Niles to extend himself at all times, captured one set and sent three of the four to deuce.

First Round: A. L. Devens beat D. W. Leavitt, 6-3, 7-5; W. M. Washburn beat C. B. Wilbar, 6-4, 7-5; S. T. Beals beat H. C. Greenwood, 6-0, 6-0; A. N. Reggio beat H. Taylor, 6-4, 6-4; H. T. Foster beat R. Bray, 6-1, 4-6, 6-4; G. S. Sturgis beat A. E. Kent, by default; H. C. Johnson beat E. T. Dana, 6-1, 6-2; W. A. Bradford beat T. B. Plympton, 6-1, 0-6, 6-3; L. I. Grinnell beat G. W. Bates, 6-4, 7-5; L. H. Martin beat E. H. Woods, 6-4, 7-5; T. B. Parker beat A. W. Lincoln, 6-0, 6-3; G. P. Gardner, Jr., beat H. Nickerson, 6-2, 6-4; F. H. Harris beat E. V. Page, 6-4. 4-6, 6-2; A. S. Dabney beat A. S. Jones, 6-0, 6-0; W. E. Porter beat R. Tunis. 6-0, 6-1; D. Kimball beat Fred Foster, 6-4, 6-1; J. Devereaux beat J. L. Holcombe, 6-0, 6-3; R. Bishop beat W. H. Abbott, 6-4, 6-1; J. Wheelwright beat J. O'Shea, 6-1, 6-4; H. P. Scott beat C. O. Wellington, 6-0, 6-3; J. Reece beat W. Kittredge 6-1, 6-2; P. Roberts beat W. C. Codman, 6-4, 3-6, 6-3; C. S. Cutting beat H. Greenough, 2-6, 6-4, 8-6; G. Wightman beat C. Adams, by default; R. C. Seaver beat D. S. Niles, 6-1, 6-1; A. M. Hyde beat A. J. Lowrey, 1-6, 6-4, 7-5; C. F. Johnson beat H. E. Smith, 6-1, 9-7; A. W. Blakemore beat G. T. Putnam, by default.

Second Round: C. R. Currier beat F. A. Hinchcliff, 6-1, 6-3; A. N. Reggio beat S. T. Beals, 6-4, 9-7; F. J. Goodridge beat E. Draper, Jr., 6-2, 6-2; R. C. Seaver beat A. M. Hyde, 6-0; 6-3; C. F. Johnson beat A. W. Blakemore, 6-0, 6-1; H. I. Foster beat G. S. Sturgis, 6-3, 6-0; H. P. Sctot beat J. Wheelwright, 6-3, 8-6; H. C. Johnson beat W. A. Bradford, 6-2, 6-2; G. P. Gardner beat T. B. Parker, 6-1, 6-3; W. M. Washburn beat A. L. Devens, 6-2, 6-2; A. S. Dabney beat F. H. Harris, 6-2, 6-1; W. E. Porter beat D. Kimball, 6-2, 6-1; R. Bishop beat J. Devereaux, 6-1, 6-2; C. S. Cutting beat G. Wightman, 3-6, 6-1, 6-1.

Third Round: W. M. Washburn beat C. R. Currier, 6-1, 6-3; H. I. Foster beat A. N. Reggio, 6-1, 6-4; H. C. Johnson beat L. H. Martin, 6-3, 6-1; A. S. Dabney beat C. P. Gardner, 6-2, 6-1; R. Bishop beat W. E. Porter, 3-6, 6-1, 7-5; H. P Scott beat J. Reece, 6-1, 6-2; C. S.

Cutting beat R. C. Seaver, 6-1, 6-3; C. F. Johnson beat F. J. Goodridge, 6-2, 7-5;

Fourth Round: W. M. Washburn beat H. I. Foster, 5-7, 6-2, 6-3; A. F. Dabney beat H. C. Johnson, 3-6, 9-7, 8-6; R. Bishop beat H. R. Scott, 5-7, 10-8, 6-0; C. S. Cutting beat C. H. Johnson, 6-1, 8-6.

Semi-Final Round: A. F. Dabney beat W. M. Washburn, 11-9, 6-3; R. Bishop beat C. S. Cutting, 4-6, 6-2, 9-7.

Final Round: A. F. Dabney beat R. Bishop 7-5, 4-6, 6-2, 6-3.

Challenge Round: N. W. Niles (holder) beat A. F. Dabney (challenger) 6-8, 6-0, 7-5, 7-5.

MASSACHUSETTS STATE DOUBLES CHAMPIONSHIP

Charles F. and Harry C. Johnson "came back" after a lapse of three years and regained their titles of Doubles champions of Massachusetts, in the State Tournament held as usual on Memorial Day and week following, at the Brae Burn Country Club. The event was doubly shorn of its challenge round, by the decision of the committee to have the champions play through and by the absence from the state of F. J. Sulloway, one of the holders, and the tournay was further weakened by the absence of most of the stronger players. The winners' road to the titles was comparatively easy, two defaults helping materially. Bishop and Rhodes, their strongest rivals, were eliminated in the semi-finals, and Wheelwright and Dana in the finals.

The scores:

Men's Doubles

First Round: S. N. Bears and H. R. Scott beat H. L. Davenport and R. M. Currier, by default; H. V. Greenough and C. Frothingham beat W. R. Everts and A. P. Everts, 6-3, 6-3.

Second Round: D. P. Rhodes and R. Bishop beat H. T. Greenough and H. N. Jones, 6-3, 6-2; R. A. Manning and W. N. Minot beat C. E. Barker and A B. Hillman, by default; T. B. Parker and W. Rice beat B. Hollins and C. O. Wellington, 6-3, 6-4; C. T. Porter and C. H. Collister beat W. B. Wilber and A. W. Blakemore, 7-5, 6-2; R. L. Dana and G. F. Wales beat P. W. Davis and A. W. Davis, 6-2, 6-0; E. Stanwood and P. S. Schuyler beat A. Devans, Jr., and J. Reece, 4-6, 6-2, 6-2; C. F. Johnson and H. Johnson beat G. G. Livermore and J. C. Bailey, by default; S. N. Beals and H. R. Scott beat J. Tunis and R. Tunis, by default; H. V. Greenough and C. Frothingham beat W. B. Coffin and R. A. Garrison, 6-3, 9-7; H. Nickerson and D. S. Niles beat F. R. Hastings, Jr., and O. Williams, 8-6, 6-3; W. A. Bradford and

J. W. Foster beat N. W. Howard and L. J. Brackett, 6-1, 6-2; L. I. Grinnell and A. M. Hyde beat George Fuller and E. M. Sheldon, 6-3, 8-6; W. O. Smith and E. Peters beat H. Hooker and C. W. Lewis, 6-3, 9-7; G. C. Adams and N. T. Whiting beat F. H. Baird and D. P. Cummings, 6-2, 8-6; J. Wheelwright and E. T. Dana neat L. H. Martin and W. Galligher, by default; W. E. Porter and R. D. Bray beat A. J. Lowrey and J. Devereaux, 6-2, 6-2.

Third Round: D. P. Rhodes and Richard Bishop beat R. A. Manning and W. N. Minot, 6-0, 6-1; J. Wheelwright and E. T. Dana beat W. E. Porter, Jr., and R. D. Bray, 6-2, 6-4; R. L. Dana and G. F. Wales beat E. Stanwood, Jr., and P. S. Schuyler, 6-0, 6-3; Johnson and Johnson beat Beals and Scott, 6-3, 7-5; Parker and Rice beat Porter and Collister, 6-2, 2-6, 11-9; Grinnell and Hyde beat Bradford and Foster, 10-8, 6-8, 6-3; Adams and Whiting beat Smith and Peters, 6-3, 8-10, 6-0; Nickerson and Niles beat Greenough and Frothingham, 2-6, 6-4, 6-3.

Fourth Round: Johnson and Johnson beat Dana and Wales, by default; Wheelwright and Dana beat Adams and Whiting, 6-0, 6-4; Bishop and Rhodes beat Parker and Rice, 6-2, 6-2; Nickerson and D. Niles beat Brinnell and Hyde, 6-4, 6-3.

Semi-Final Round: Johnson and Johnson beat Bishop and Rhodes, 2-6, 6-3, 6-3; Wheelwright and Dana beat Nickerson and Niles, 6-3, 6-2.

Final Round: Johnson and Johnson beat Wheelwright and Dana, 7-5, 3-6, 6-2, 6-2.

RHODE ISLAND STATE CHAMPIONSHIP

A brand new order of things marked the Rhode Island State Championship, held as usual at the Agawam Hunt Club, August 3-7. For the first time in the quarter century history of the event non-residents of the state were allowed to participate, and taking advantage of this fact, Beals C. Wright of Boston "came back" and annexed the title held for so many years by the veteran "Jed" Jones, defeating the champion who played through,—another innovation,—en route.

An entry list of 64 as against the usual 30 to 35 made the tournament a history making affair. Three out of five set matches ruled after the second round and many of the contests were spirited, Wright, however, outclassing the field and coming through with the loss of but one set.

Rhode Island State Doubles Championship

As was the case in Singles, the Doubles tournament was made an open event this year, and attracted a fair contingent of visitors from Massachusetts.

However, the former champions, J. D. E. Jones and Henshaw, captured the titles for the third consecutive time, defeating Beals and Scott of Boston in a four-set match in the final round, 6-2, 4-6, 6-1, 6-2.

Men's Singles

First Round: E. T. H. Metcalf beat M. G. Chace, by default; E. T. Gross beat F. R. Budlong, 6-3, 6-2; H. W. Ballou beat A. Champlin, 6-3, 6-2; J. S. Brown, Jr., beat A. Jackson, 6-3, 6-3; E. S. Draper, Jr., beat T. F. I. McDonnell, 6-2, 6-3; J. D. E. Jones beat R. G. Ostby, 6-1, 6-2; Beals C. Wright beat Day Kimball, 6-2, 6-1; R. H. Bullock beat Rowland Hazard, 5-7, 6-1, 6-2; R. T. Pratt beat G. F. Crum, 6-3, 4-6, 10-8; C. R. Branch beat F. A. Otis, 6-3, 6-1; G. H. Pratt beat A. L. Sands, by default; H. D. Riley beat A. M. Allen, 6-1, 6-2; A. Ingraham beat A. W. Merriam, by default; R. N. Dana beat R. Tunis, 6-2, 6-0; Sidney Beals beat J. C. Cosseboom, 6-4, 6-4; C. Gardner beat W. H. Gray, 7-5, 6-3; J. O. Ames beat H. W. Stiness, 6-3, 6-1; H. A. Mackinney beat N. M. Vose, 6-1, 6-0; C. O. Cooke beat A. C. Butler, 3-6, 6-3, 6-1; A. Winsor beat G. Beals, by default; H. D. Day beat A. Phillips, 2-6, 6-4, 7-5; C. M. Underwood beat E. Law, by default; A. A. Barrows beat R. H. Kettell, 6-0, 6-0; H. Y. Stites beat H. P. Cross, by default; N. P. Hutchinson beat A. E. Kennedy, by default; E. Thurston beat A. H. Kent, 6-1, 6-2; F. L. Hinckley beat H. R. Thomas, by default; C. Fletcher beat W. M. Washburn, by default; W. W. Weeden beat G. M. Congdon, by default; Stanley Henshaw beat F. C. Inman, by default; G. B. Bullock beat F. R. Ames, Jr., 6-0, 6-0; A. E. Kennedy, Jr., beat B. McFadden, 6-2, 7-5.

Second Round: Gross beat Metcalf, by default; Brown beat Ballou, 8-6, 6-3; Jones beat Draper, 6-0, 6-2; Wright beat Bullock, 6-0, 6-3; Branch beat Pratt, 6-0, 6-1; Riley beat G. H. Pratt, 6-2, 6-4; Dana beat Ingraham, 7-5, 7-5; Beals beat Gardner, 6-0, 6-1; Ames beat Mackinney, 7-5, 6-1; Cooke beat Winsor, 6-0, 6-0; Day beat Underwood, 6-2, 6-2; Barrows beat Stites, 6-3, 4-6, 6-2; Hutchinson beat Thurston, 6-3, 6-2; Fletcher beat Hinckley, 6-4, 6-0; Henshaw beat Weeden, 6-1, 3-6, 6-2; Kennedy beat Bullock, 6-1, 6-1.

Third Round: Gross beat Brown, 7-5, 6-2, 6-3; Wright beat Jones, 9-7, 6-2, 5-7, 6-4; Branch beat Riley, by default; Dana beat Beals, 6-1, 6-2, 6-2; Ames beat Cooke, 6-3, 6-4, 6-3; Barrows beat Day, 6-2, 6-2, 6-0; Hutchinson beat Fletcher, 6-2, 6-3, 3-6, 6-1; Kennedy beat Henshaw, 6-1, 6-2, 3-6, 6-2.

Fourth Round: Wright beat Gross, 6-3, 6-3, 6-1; Dana beat Branch, 6-2, 6-1, 6-2; Ames beat Barrows, 7-5, 5-7, 6-1, 6-0; Kennedy beat Hutchison, 6-2, 5-7, 6-2, 6-0.

Semi-Final Round: Wright beat Dana, 7-5, 6-2, 6-0; Kennedy beat Ames, 6-1, 6-2, 1-6, 6-2.

Final Round: Wright beat Kennedy, 6-2, 6-2, 6-3.

Consolation Singles

Final Round: N. M. Vose beat D. Kimball, 14-12, 8-6.

CONNECTICUT STATE CHAMPIONSHIP

The eighth Connecticut State Championship, held at the Litchfield Club during the second week in July, set a new mark for entries with 38 in Singles and 16 pairs in Doubles, the list including A. H. Man, Jr., the Yale champion, who succeeded in winning the title in both events. E. W. Peaslee was his partner in Doubles.

The scores:

Men's Singles

Preliminary Round: R. Myles beat M. T. McEvoy, 7-5, 6-1; M. Cunningham beat E. W. Seymour, 2-6, 6-3, 6-4; S. P. Henshaw beat B. Frothingham, 6-1, 6-0; H. Wainwright beat A. Hart, 6-0, 6-1; W. C. Codman 3d, beat L. S. Bull, 6-4, 6-2; L. D. Woodbury beat E. W. Peaslee, 6-4, 9-7.

First Round: V. Ward beat A. H. Jackson, 6-1, 6-1; W. Roberts beat E. Bigelow, 6-1, 6-1; W. Rossiler beat S. Cooke, 4-6, 6-2, 6-3; L. Mason beat E. Boys, by default; F. S. Marden, Jr., beat J. M. Holcombe, Jr., 6-2, 7-5; L. Curley beat J. Buck, 6-1, 6-1; Cedric Major beat Myles, 6-2, 6-2; Henshaw beat Cunningham, 6-3, 6-3; Wainwright beat Codman, 2-6, 6-4, 6-3; Woodbury beat R. Turner, 6-2, 6-1; R. L. Baggs beat C. A. Lindley, by default; A. M. Man, Jr., beat F. C. Baggs, by default; A. Trumbull beat F. S. Vanderpool, 6-2, 6-1; B. Bronson beat F. W. Buck, 6-3, 6-3; C. L. Johnston, Jr., beat C. P. Belden, 6-0, 6-2; S. P. Williams, Jr., beat B. Myles, 6-1, 6-1.

Second Round: Ward beat Roberts, 6-1, 6-2; Mason beat Rossiler, 3-6, 10-8, 7-5; Curley beat Marden, 7-5, 6-3; Major beat Henshaw, 6-2, 6-2; Woodbury beat Wainwright, 6-1, 7-5; Man beat R. L. Baggs, 6-2, 6-3; Bronson beat Trumbull, 6-2, 6-2; Johnston beat Williams, 6-3, 6-4.

Third Round: Ward beat Mason, 6-0, 6-2; Major beat Curley, by default; Man beat Woodbury, 9-7, 6-3; Johnston beat Bronson, 6-2, 6-4.

Semi-Final Round: Ward beat Major, 1-6, 6-4, 8-6; Man beat Johnston, 6-3, 6-4.

Final Round: Man beat Ward, 6-3, 6-4, 6-3.

Challenge Round: A. H. Man, Jr., beat Fred C. Inman, 0-6, 6-3, 6-3, 6-3.

Men's Doubles

First Round: C. L. Johnston and Cedric Major beat E. Bigelow and F. S. Marden, Jr., 6-0, 6-2; C. A. Lindley and E. Boys beat Rossiler and R. Tumer, 8-6, 2-6, 7-5; S. P. Henshaw and L. D. Woodbury beat A. Hart and B. Bronson, 6-1, 6-0; R. L. Baggs and F. C. Baggs beat V. Ward and M. Cunningham, 7-9, 6-4, 6-4; A. H. Man, Jr., and E. W. Peaslee beat J. M. Holcombe, Jr., and W. Roberts, 4-6, 6-2, 10-8; L. Mason and R. Myles beat Ripley and F. S. Vanderpool, 6-0, 6-1; M. C. Codman, 3d, and H. Wainwright beat L. S. Bulls and B. Frothingham, 6-1, 6-3; S. Cooke and A. H. Jackson beat L. Curley and S. P. Williams, Jr., 6-2, 6-1.

Second Round: Johnston and Major beat Lindley and Boys, 6-3, 2-6, 6-3; Henshaw and Woodbury beat Baggs and Baggs, 6-2, 6-4; Man and Peaslee beat Mason and Myles, by default; Cooke and Jackson beat Codman and Wainwright, 6-1, 6-4.

Semi-Final Round: Johnston and Major beat Henshaw and Woodbury, 6-3, 6-4; Man and Peaslee beat Cooke and Jackson, 6-2, 11-9.

Final Round: Man and Peaslee beat Johnston and Major, 6-4, 6-1, 1-6, 3-6, 6-4.

NEW HAMPSHIRE STATE AND WHITE MOUNTAIN CHAMPIONSHIP

F. H. Harris, now hailing from Boston, gained permanent possession of the Crawford Notch Challenge Cup and the title of New Hampshire State Champion, by defeating his team mate, J. G. Nelson, in the challenge round of the Seventh Annual White Mountain tournament, 6-3, 7-5, 6-1.

FRED H. HARRIS
State Champion

The tournament was held at the Crawford House Tennis Club, July 29, and brought forth a rather small, but excellent entry.

Nelson had a hard draw to play through and was weary by the time of the challenge match, being fairly played out.

The final match in Doubles was a five-set affair, the ex-Dartmouth stars defeating Currier and Martin for the title.

The scores:

Men's Singles

Preliminary Round: F. A. Hinchcliffe beat R. Gammons, 6-1, 6-3; W. A. Bradford beat M. F. Partridge, 6-1, 6-3; W. A. Barron, Jr., beat R. H. Kettell, by default; C. W. Lillie beat H. C. Cobb, 6-1, 6-1; C. H. Judd beat R. Boyle, by default; J. G. Nelson beat H. M. Davenport, 6-1, 5-7, 6-0; H. E. Sawyer, Jr., beat R. M. Currier, 3-6, 10-8, 6-2; W. P. Everts beat R. B. Batchelder, 6-1, 6-2; H. W. Webber beat J. E. Ritchie, 6-1, 6-2; L. H. Martin beat T. B. Plimpton, by default.

First Round: F. Ritchie beat D. W. Munyon, by default; W. A.

Bradford beat F. A. Hinchcliffe, 6-2, 6-1; W. A. Barron, Jr., beat C. W. Lillie, 9-7, 6-3; J. G. Nelson beat H. E. Sawyer, Jr., 11-9, 6-3; H. W. Webber beat W. P. Everts, 6-2, 6-4; L. H. Martin beat D. W. Niles, by default; King Smith beat J. M. Tilney, by default.

Second Round: W. A. Bradford beat F. Ritchie, 6-2, 6-3; W. A. Barron, Jr., beat C. H. Judd, 6-3, 6-0; J. G. Nelson beat H. W. Webber, 6-4, 6-3; King Smith beat L. H. Martin, 3-6, 8-6, 6-3.

Semi-Final Round: W. A. Bradford beat W. A. Barron, Jr., 6-3, 6-2; J. G. Nelson beat King Smith, 10-8, 2-6, 6-3.

Final Round: J. G. Nelson beat W. A. Bradford, 6-4, 3-6, 6-3, 6-3.

Challenge Round: F. H. Harris (holder) beat J. G. Nelson (challenger), 6-3, 7-5, 6-1.

Men's Doubles

Preliminary Round: W. A. Bradford and King Smith beat C. W. Lillie and H. M. Davenport, 6-2, 6-2; H. E. Sawyer, Jr., and H. W. Webber beat W. M. Lummis and A. S. Cleveland, 6-0, 6-4; W. A. Barron, Jr., and R. B. Batchelder beat R. Gammons and partner, by default; F. A. Hinchcliffe and W. P. Everts beat H. O. Cobb and C. H. Judd, 6-0, 6-0.

First Round: R. M. Currier and L. H. Martin beat F and J. E. Ritchie, 6-3, 4-6, 6-2; W. A. Bradford and King Smith beat H. E. Sawyer, Jr., and H. W. Webber, 8-6, 6-3; F. A. Hinchcliffe and W. P. Everts beat W. A. Barron, Jr., and R. B. Batchelder, 6-0, 5-7, 6-0; F. H. Harris and J. G. Nelson beat Partridge Brothers, 6-1, 6-1.

Semi-Final Round: R. M. Currier and L. H. Martin beat W. A. Bradford and King Smith, 3-6, 7-5, 7-5; F. H. Harris and J. G. Nelson beat F. A. Hinchcliffe and W. P. Everts, 6-1, 6-3.

Final Round: F. H. Harris and J. G. Nelson beat R. M. Currier and L. H. Martin, 6-4, 6-0, 2-6, 4-6, 6-2.

Consolation Singles

Final Round: R. M. Currier beat F. Ritchie, 6-3, 7-5.

VERMONT STATE CHAMPIONSHIP

John G. Nelson, the Dartmouth champion, turned the tables on his frequent conqueror and team mate F. H. Harris, in the Vermont State championship, defeating him in a gruelling and long drawn out five-set battle in the challenge match on August 10. This team won the Doubles as usual, defeating Collester and Porter in the ultimate round.

The tournament, the Twelfth Annual, was played from August 6 to 10, at the Old Pine Golf Club, St. Johnsbury, Vt.

The scores:

Men's Singles

Preliminary Round: W. W. Boyd beat Cady, by default; C. T. Porter beat H. W. Webber, 12-10, 6-1.

First Round: J. G. Nelson beat R. C. Hay, 6-3, 6-2; Rev. P. D. Moody beat C. J. Scudder, 6-1, 6-2; Jos. Fairbanks beat M. F. Partridge, 6-1, 7-5; C. H. Collester beat Boyd, 6-0, 6-1; Porter beat G. B. McKinney, 4-6, 6-3, 6-3; Dudley Dutfield beat C. W. Steele, 6-1, 6-2; Carnall beat Kenneth Kirk, 6-0, 6-0; Burgess beat Edmund Taft, 9-4, 6-2.

Second Round: Nelson beat Moody, 6-1, 6-2; Collester beat Fairbanks, 6-0, 6-3; Porter beat Dutfield, 6-0, 6-4; Carnall beat Burgess 6-0, 6-3.

Semi-Final Round: Nelson beat Collester, 9-7, 6-2; Porter beat Carnall, 6-1, 6-4.

Final Round: Nelson beat Porter, 6-3, 6-2, 6-1.

Challenge Round: J. G. Nelson beat F. H. Harris, 4-6, 2-6, 6-3, 7-5, 6-3.

Men's Doubles

Preliminary Round: Hay and Burgess beat Sprague and Richmond, by default.

First Round: Fairbanks and Carnall beat Hill and Steele, 6-2, 6-1; Bradford and and Currier beat McKinney and Dutfield, 6-0, 6-1; Moody and Scudder beat Hay and Burgess, 6-1, 6-1; Collester and Porter beat Kirk and Ross, by default.

Semi-Final Round: Bradford and Currier beat Fairbanks and Carnall, 6-1, 6-4; Collester and Porter beat Moody and Scudder, 6-0, 6-1.

Final Round: Collester and Porter beat Bradford and Currier, 6-3, 3-6, 9-7, 6-3.

Challenge Round: Harris and Nelson beat Collester and Porter, 5-7, 6-4, 6-3, 6-0.

NEW JERSEY STATE CHAMPIONSHIP

A charming innovation in the shape of a committee of ladies to run the tournament made the Annual New Jersey Championship at the Morristown Field Club during the week of September 9, an unqualified success. The winner in Singles was A. H. Man, Jr., the Yale crack, who captured the finals from V. B. Ward in a close five-set match. C. F. Watson and C. R. Leonard annexed the Doubles titles,

Tennis Committee
NEW JERSEY STATE TOURNAMENT
Courts Morristown Field Club

and Mrs. C. N. Beard, formerly of Cleveland, won the Women's Championship, defeating Miss Steever in the finals.

The scores:

Men's Singles

Preliminary Round: C. M. Bull, Jr., beat K. D. Fisher, 6-2, 6-1; Lindsay Dunham beat Arthur Riggs, 6-2, 6-1; E. B. Rubsamen, Jr., beat Harold Stokes, by default; T. Ernst beat Frank Rogers, 6-8, 7-5, 6-1; Lawrence Woodbury beat Thos. T. Cooke, 6-4, 7-5, C. N. Beard beat Allan Fox, 6-3, 4-6, 6-3; Geo. Humphreys beat John Mayer, 4-6, 7-5, 7-5; Wm. Edgar beat A. Cragin, by default; R. W. Seabury beat Fred Gwynne, by default; Shelton Pitney beat N. C. Stevens, by default.

First Round: C. A. Major beat R. M. Shaw, 6-1, 6-2; O. B. Smith, Jr., beat Richard Harte, by default; Donaldson Clark beat M. F. Newhall, by default; A. C. Bragaw beat J. A. H. Hopkins, 6-2, 6-1; Jas. H. McLean beat H. B. Harvey, by default; J. Wainwright beat L. A. Coffin, Jr., 6-1, 11-9; E. W. Peaslee beat H. P. Banks, 6-4, 6-3; V. B. Ward beat S. Wainwright, by default; Musgrave Hyde beat Wm. Ketcham, 8-6, 6-2; T. M. Day, 3d, beat C. S. Winchell, 6-2, 6-4; L. S. Freeman beat H. J. Torrance, by default; R. M. Banks beat E. R. Underwood, 6-2, 2-6, 6-4; C. F. Watson, Jr., beat A. Brown, 6-1, 6-1; Bull beat L. Vanderventer, 6-1, 6-0; Dunham beat Rubsamen, 6-3, 6-3; Woodbury beat Ernst, 9-7, 11-9; Beard beat Humphreys, 6-3, 6-3; Seabury beat Edgar, 6-1, 6-2; Pitney beat C. R. Leonard, by default; T. Whitehall beat S. B. Freeman, 6-4, 6-2; Calhoun Cragin beat R. B. Kelsey, 6-0, 6-1; W. H. Wood beat R. H. Kissel, Jr., 6-4, 6-2; J. H. Randolph beat Allan McLean, 6-2, 6-3; R. M. Stockwell beat E. S. H. Pendergast, by default; Henry Ford beat Dudley Carlton, by default; Wm. Rosenbaum beat Gustav H. Kissel, 6-2, 6-2; H. S. Morse beat C. E. Lipscomb, by default; Leonard Beekman beat Daniel Griggs, by default; Jas. S. Cushman beat Halstead Little, 6-2, 6-4; A. H. Man, Jr., beat T. L. Dunnell, 6-1, 6-0; Spencer Miller, Jr., beat Clifford H. Bissell 6-0, 6-1; Leslie D. Cooper beat C. C. Delmonico, 6-3, 6-3.

Second Round: Major beat Smith, 6-0, 6-2; Bragaw beat Clark, 6-3, 6-4; J. Wainwright beat McLean, 6-3, 6-1; Ward beat Peaslee, 64, 6-2; Hyde beat Day, 9-7, 6-4; Freeman beat Banks, 6-0, 6-0; Bull beat Watson, 9-7, 5-7, 6-2; Woodbury beat Dunham, 4-6, 8-6, 6-3; Beard beat Seabury, 6-3, 6-3; Whitehall beat Pitney, 4-6, 6-1, 6-4; C. Cragin beat Wood, 6-2, 6-4; Randolph beat Stockwell, 6-1, 6-2; Rosenbaum beat Ford, 6-1, 6-3; Beekman beat Morse, 6-3, 6-2; Man beat Cushman, 6-2, 6-4; Miller beat Cooper, 3-6, 7-5, 6-0.

Third Round: Major beat Bragaw, 6-4, 6-4; Ward beat Wainwright, 6-2, 6-2; Hyde beat Freeman, 7-5, 6-3; Bull beat Woodbury, by default;

Beard beat Whitehall, 6-2, 6-3; Cragin beat Randolph, 6-1, 6-1; Rosenbaum beat Beekman, 3-1 (retired); Man beat Miller, 6-4, 9-7.

Fourth Round: Ward beat Major, 6-4, 5-7, 6-4; Bull beat Hyde 2-6, 6-2, 7-5; Cragin beat Beard, 6-2, 6-0; Man beat Rosenbaum, 6-3, 8-10, 6-2.

Semi-Final Round: Ward beat Bull, 5-7, 8-6, 6-4; Man beat Cragin, 5-7, 6-2, 8-6.

Final Round: Man beat Ward, 7-5, 4-6, 7-5, 3-6, 6-4.

Men's Doubles

Preliminary Round: H. P. Banks and R. M. Banks beat Hink and Torrance, by default; O. B. Smith, Jr., and L. S. Freeman beat H. B. Harvey and R. Harte, by default; C. A. Major and E. W. Peaslee beat S. Pitney and R. B. Kelsey, 6-8, 6-4, 6-1; T. M. Day, 3d, and W. Ketcham beat H. Ford and J. H. Coghill, 6-1, 6-2.

First Round: C. F. Watson, Jr., and C. R. Leonard beat E. S. H. Pendergast and partner, by default; E. B. Rubsamen and E. R. Underwood beat Thos. T. Cook and partner, by default; F. Rogers and A. C. Bragaw beat H. Little and Josiah Macy, 6-3, 6-3; C. Cragin and T. R. Pell beat H. Ward and partner, by default; J. S. Cushman and Cragin beat Wm. Edgar and T. L. Dunnell, by default; M. Hyde and L. A. Coffin, Jr., beat R. W. Seabury and S. Miller, Jr., 6-4, 0-6, 14-12; G. H. Miles and L. Woodbury beat K. D. Fisher and T. Ernst, 6-0, 6-2; Smith and Freeman beat Banks and Banks, 6-3, 6-2; Major and Peaslee beat Ketcham and Day, 6-1, 6-4; R. Tower and P. B. Watson beat A. Brown and W. H. Wood, by default; V. B. Ward and W. Rosenbaum beat A. Player and partner, by default; R. H. Kissell, Jr., and L. Freeman beat C. N. Beard and partner, by default; C. E. Lipscomb and L. Vandeventer beat T. W. Whitehall and Beard, 4-6, 6-4, 6-3; A. McLean and A. J. Eley beat C. S. Winchell and R. M. Stockwell, by default; D. Clark and W. Long beat A. Cragin and partner, by default; A. H. Man, Jr., and S. Wainwright beat Jas. McLean and E. Wilder, 6-1, 6-1.

Second Round: Watson and Leonard beat Rubsamen and Underwood, 6-3, 6-2; Rogers and Bragaw beat C. Cragin and Pell, by default; Cushman and Cragin beat Hyde and Coffin, 7-5, 2-6, 6-3; Smith and Freeman beat Miles and Woodbury (1 set), 3-3, retired; Major and Peaslee beat Tower and Watson, by default; Ward and Rosenbaum beat Kissel and Freeman, 6-1, 6-4; Lipscomb and Vandeventer beat McLean and A. J. Eley, 7-5, 6-1; Man and Wainwright beat Clark and Long, 6-0, 6-0.

Third Round: Watson and Leonard beat Rogers and Bragaw, 6-0, 6-2; Cushman and Cragin beat Smith and Freeman, 6-4, 6-1; Ward and

Rosenbaum beat Major and Peaslee, 7-5, 7-9, 6-4; Man and Wainwright beat Lipscomb and Vandeventer, 6-0, 3-6, 7-5.

Semi-Final Round Watson and Leonard beat Cushman and Cragin, 6-2, 6-2; Ward and Rosenbaum beat Man and Wainwright, 6-2, 6-4.

Final Round: Watson and Leonard beat Ward and Rosenbaum, 9-11, 8-6, 6-1.

Women's Singles

Semi-Final Round: Mrs. Beard beat Miss Cassel, 6-1, 1-6, 8-6; Miss Steever beat Miss Kissel, 6-4, 6-0.

Final Round: Mrs. Beard beat Miss Steever, 6-3, 6-2.

Women's Doubles

Final Round: Mrs. M. McLean and Mrs. Auferman beat Miss Cassel and Miss Kissel, 6-4, 6-4.

Mixed Doubles

Final Round: Miss Damrosch and Leonard beat Mrs. Edgar and Dunham, 7-5, 7-5.

DELAWARE STATE CHAMPIONSHIP

Dean Mathey proved the obstacle in Wallace F. Jonhson's road to the Delaware State Championship again, and the Princeton star by defeating the chop stroke artist, won the title, as C. R. Gardner, the 1911 winner, did not defend.

F. C. Inman and Holmes of New York won the Doubles. The tournament was the seventh annual and held on the fine grass courts of the Wilmington County Club, during the week of June 24.

Men's Singles

Prelimiinary Round: E. E. du Pont beat Howard Biddle, by default; C. S. Mills beat A. L. Hoskins, by default; J. R. Carpenter, Jr., beat H. Nickerson, 7-5, 6-1; W. L. Robins beat W. R. Edelman, by default; Paul W. Gibbons beat W. Stevens, by default; E. B. Moore beat Donald Satterthwaite, 6-2, 6-1; Richard Philler beat Hugh A. Garland, 9-7, 6-2; A. P. Simmonds beat G. P. Bissell, 6-1, 6-1; E. W. Palmer beat Charles H. Mills, 6-3, 6-4; R. Glover, Jr., beat R. S. Gifford, 6-2, 6-3; W. P. Johnson beat W. H. Taylor, 7-5, 6-0.

First Round: W. M. Tilden beat Duke Munyon, 6-1, 6-3; Wallace F. Johnson beat H. B. Endicott, 6-0, 6-1; George Hofstetter, Jr., beat E. B. Coy, 6-2, 6-2; W. Ketcham beat C. Travis, 6-4, 6-2; C. S. Mills beat E. E. duPont, 3-6, 6-4, 6-3; Carpenter beat Robins, 6-0, 6-1;

Philler beat Simmonds, 6-3, 7-5; Palmer beat Glover, 6-1, 6-2; A. D. Thayer beat W. P. Johnson, 6-4, 7-5; T. H. Martin beat J. A. Williams, 6-2, 7-5; R. J. King beat E. W. French, by default; Dean Mathey beat R. L. James, by default; A. A. Capelle, Jr., beat J. M. Taylor. 6-2, 8-6; Charles Butler beat H. M. Canby, 6-3, 6-1; F. C. Inman beat M. R. Marston, by default; Gibbons beat Moore, 6-1, 4-6, 7-5.

Second Round: Wallace F. Johnson beat Tilden, 5-7, 6-2, 6-3; Inman beat Hostetter, 6-3, 6-8; Ketcham beat Mills, 6-3, 6-4; Philler beat Palmer, 6-2, 3-6, 6-3; Thayer beat Martin, 6-3, 6-0; Butler beat Capelle, by default; Carpenter beat Gibbons, 6-2, 6-1; Mathey beat King, 6-0, 6-1.

Third Round: Wallace F. Johnson beat Inman, 6-2, 4-6, 6-3; Carpenter beat Ketcham, 6-2, 6-2; Thayer beat Philler, 3-6, 6-4, 6-1; Mathey beat Butler, 6-0, 6-1.

Semi-Final Round: Wallace F. Johnson beat Carpenter, 6-2, 2-6, 6-3; Mathey beat Thayer, 6-1, 5-7, 6-4.

Final Round: Dean Mathey beat Wallace F. Johnson, 2-6, 6-2, 6-3, 2-6, 8-6.

Men's Doubles

Preliminary Round: W. M. Tilden and Richard Philler beat H. B. Endicott and M. R. Marston, by default; G. W. Phillips and J. White beat J. L. Mullin and C. Maguire, 6-4, 6-0; Dean Mathey and C. Butler beat W. H. Taylor and J. M. Taylor, 6-0, 6-3; Leon Lowe and N. Ellison beat A. L. Hoskins and partner, by default; A. D. Thayer and H. M. Tilden beat H. M. Canby and P. T. Wright, 6-4, 6-3; A. P. Simmonds and E. E. duPont beat E. W. Palmer and C. H. Mills, 9-7, 6-3; P. W. Gibbons and T. H. Martin beat E. B. Coy and H. R. Pennock, 6-1, 6-1; W. P. Johnston and W. G. Tatnall, Jr., beat E. B. Moore and J. Montgomery, by default.

First Round: Tilden and Philler beat Phillips and White, 6-3, 6-3; Mathey and Butler beat Johnston and Tatnall, 6-1, 6-1; Thayer and Tilden beat Lowe and Ellison, 6-1, 6-1; Gibbons and Martin beat Simmonds and duPont, by default; Dr. E. B. Dewhurst and J. R. Carpenter, Jr., beat E. E. duPont and R. Gifford, 6-0, 6-2; Wallace F. Johnson and Geo. B. Brooke beat P. T. Wright and A. Topkis, by default; D. D. Bush and L. L. Yerkes beat W. L. Robins and Duke Munyon, 8-6, 6-1; D. Satterthwaite and W. Ketcham beat J. A. Williams and G. Wanger, 4-6, 6-3, 6-4.

Second Round: Wallace Johnson and Brooke beat Bush and Yerkes. 6-0, 6-1; Thayer and Tilden beat Gibbons and Martin, 3-6, 7-5, 8-6.

Semi-Final Round: Tilden and Hayes beat Carpenter and Dewhurst, 6-3, 3-6, 6-3; Johnson and Brooke beat Mathey and Butler, 2-6, 8-6, 6-4.

Final Round: Tilden and Thayer beat Johnson and Brooke, 1-6, 6-2, 2-6, 6-4, 6-3.

Challenge Round: F. C. Inman and A. Holmes beat Tilden and Thayer, 4-6, 6-4, 6-0, 3-6, 6-3.

MARYLAND STATE CHAMPIONSHIP

The tournament for the Championship of the State of Maryland, held at the Baltimore Country Club on July 3 and following days, proved to be a strictly local affair, no visiting players from other states competing. Fred Colston won the Singles title without losing a set, although one in the challenge round (against Fisher) went to 24 games. Wagner and Fisher proved too strong a team for the field in Doubles and won, defeating Colston and Bourne in the finals.

The scores:

Men's Singles

Preliminary Round: Kerr beat Harvey, by default; Moore beat C. Harvey, by default; McLanahan beat Ensor, by default; Bacon beat Thomas, by default; Brown beat Offutt, by default; Bowie beat George, 7-9, 6-4; Gibles beat Drennen, by default; Maiston beat McShriver, by default.

First Round: Magruder beat Fitz, 6-3, 6-1; Boyce beat Brady, by default; Wagner beat Iglehart, by default; Brown beat Kerr, by default; Dodd beat McLanahan, 6-3, 6-4; Gibles beat Drennen, by default; Maiston beat McSherry, by default; Harrison beat Belt, 6-2, 6-4; Smoot beat S. A. Colston, by default; Watson beat Brooke, by default; F. C. Colston beat Jenkins, by default; Bowie beat Moore, by default; Dubray beat Bacon, 6-2, 6-2; Davis beat Penrose, 6-1, 6-3; MacGill beat Stump, 6-0, 6-2; Poe beat Post, 6-2, 6-1.

Third Round: Magruder beat Smoot, 10-8, 1-6, 6-4; Colston beat Wagner, 4-6, 6-3, 6-2; Dubray beat Dodd, 6-4, 6-3; MacGill beat Maiston, 6-3, 6-2; Watson beat Boyce, 6-3, 6-4; Bowie beat Brown, 6-4, 6-2; Davis beat Gibbs, 6-2, 6-1; Harrison beat Poe, 6-3, 6-4.

Fourth Round: Magruder beat Watson, by default; Davis beat Dubray, 6-2, 6-1; Colston beat Bowie, 6-1, 6-4; Harrison beat MacGill, 6-4, 6-3.

Semi-Final Round: Colston beat Magruder, 6-3, 6-3; Davis beat Harrison, 6-4, 6-3.

Final Round: Colston beat Davis, 6-3, 6-2, 6-2.

Challenge Round: Colston (challenger) beat Fisher (holder), 6-4, 13-11, 6-3.

Men's Doubles

Preliminary Round: Penrose and Maiston beat McLanahan and Dodd, by default; F. C. Colston and Bowie beat Boyce and S. A. Colston, by default; Harrison and Brown beat Crawford and Carey, 6-4, 6-2; Wagner and Fisher beat Moore and Carey, 6-0, 6-1.

First Round: Colston and Bowie beat Penrose and Maiston, by default; Miller and Drewry beat Goodenow and Gibbs, 6-3, 6-2; Kerr and Brooke beat Magruder and Dubray, by default; Wagner and Fisher beat Harrison and Brown, 6-4, 6-2.

Semi-Final Round: Colston and Bowie beat Miller and Drewry, by default; Wagner and Fisher beat Kerr and Brooke, 7-5, 6-4.

Final Round: Wagner and Fisher beat Colston and Bowie, 6-2, 11-9, 6-3.

SOUTHERN PENNSYLVANIA STATE CHAMPIONSHIP

Percy D. Siverd of Pittsburg captured his third leg on the Bedford Springs Challenge Cup at the Bedford Springs tournament, held during the third week in August, thus winning it outright and retaining the title of champion of Southern Pennslyvania.

The tournament was a delightful one, highly favored by weather conditions.

W. S. McEllroy won the Singles and challenged Siverd unsuccessfully, and paired with Stevens he fell a victim in the finals of the Doubles to T. C. Ward and Siverd again. Miss Guthrie and Garrison won the Mixed Doubles.

During the week many entertainments took place at the Bedford Springs Hotel, which made it a most pleasant week's outing for the visiting players.

The scores:

Men's Singles

First Round: S. Jarvis Adams, Jr., beat Dick Woods, 6-1, 6-2; C. T. Garrison beat C. R. Sammons, by default; C. Gaut beat F. A. Galer, by default; J. C. Mackrell, Jr., beat H. B. Garland, 6-0, 6-2; E. Condit, Jr., beat Paul Reed, 6-1, 6-1; S. Garrison, Jr., beat H. Peplogle, 6-4, 6-1; H. G. Lytle beat E. H. Sutton, 6-2, 6-0; H. E. Colton beat J. Hartswick, by default; J. G. Crookston beat E. Middleton, Jr., 6-2, 6-0; C. H. Karr beat R. C. Maher, 6-1, 6-1; J. Replogle beat T. C. Ward, by default; R. B. McClave beat G. Siverd, by default; W.S. McEllroy beat A. P. Wright, 6-3, 6-3.

SOUTHERN PENNSYLVANIA STATE TOURNAMENT
Bedford Springs, Pa.

Second Round: J. J. Barclay beat E. D. Seitz, 6-2, 6-0; Dr. T. W. Stephens beat R. C. Hall, 6-1, 6-1; R. J. Oster beat Chisholm Garland, 6-4, 6-2; H. J Rendall beat C. K. Robinson, 6-1, 6-1; Adams, Jr., beat J. DuBarry Childs, 6-0, 6-2; C. T. Garrison beat R. M. Garland, 6-1, 6-0; Mackrell beat Gaut, 7-5, 6-4; S. Garrison, Jr., beat Condit, 9-7, 1-6, 6-4; Lytle beat Colton, by default; Crookston beat Karr, 5-7, 6-4, 6-2; McClave beat Replogle, 9-7, 5-7, 7-5; McEllroy beat H. C. McCall, 6-3, 7-5; W. G. Flood beat H. W. Rendall, by default; P. C. Maher beat Harry Seymour, by default; E. F. Torrey beat Chas. S. Garland, 6-4, 6-2; Wm. McCreath beat Chas. Garland, 5-7, 6-1, 6-3.

Third Round: Stephens beat Barclay, 6-3, 6-0; Rendall beat Oster, 6-2, 6-1; Adams beat C. T. Garrison, 6-4, 8-6; Mackrell beat Garrison, Jr., 6-4, 6-2; Crookston beat Lytle, 0-6, 6-3, 6-3; McEllroy beat McClave, by default; Maher beat Flood, 3-6, 6-0, 6-3; McCreath beat Torrey, 6-4, 6-2.

Fourth Round: Rendall beat Stephens, 3-6, 6-3, 6-2; Mackrell beat Adams, 6-0, 6-4; McEllroy beat Crookston, 6-2, 6-1; McCreath beat Maher, 6-4, 6-3.

Semi-Final Round: Mackrell beat Rendall, 6-3, 10-8; McEllroy beat McCreath, 6-1, 6-3.

Final Round: McEllroy beat Mackrell, 7-5, 6-1, 9-7.

Challenge Round: P. D. Siverd beat W. S. McEllroy, 8-6, 6-3, 6-4.

Men's Doubles

First Round: McCreath and Karr beat Bailey and Harlow, 6-1, 6-2; Garrison and Garrison beat Hall and Barclay, 6-1, 6-1; Maher and Maher beat Colton and partner, by default; Ward and Siverd beat Seymour and Adams, 6-0, 6-1; Stephens and McEllroy beat Mackrell and Wright, 6-1, 6-3.

Second Round: Crookston and Torrey beat Gaut and Seitz, 6-3, 8-6; Foster and C. S. Garland beat McCall and McCall, 6-3, 6-3; McCreath and Karr beat Condit and Robinson, 6-3, 6-1; Stephens and McEllroy beat Garrison and Garrison, 6-3, 6-1; Ward and Siverd beat Maher and Maher, 6-1, 6-1; Lytle and Flood beat Replogle and Replogle, 6-1, 6-4; Rendall and Rendall beat Read and Middleton, 6-0, 6-1; Garland and Garland beat Oster and Sutton, 6-1, 6-1.

Third Round: Crookston and Torrey beat Foster and C. S. Garland, 6-1, 1-6, 6-4; Stephens and McEllroy beat McCreath and Karr, 14-12, 8-6; Ward and Siverd beat Lytle and Flood, 6-0, 6-2; Rendall and Rendall beat Chas. Garland and Chisholm Garland, 6-4, 6-2.

Semi-Final Round: Stephens and McEllroy beat Crookston and Torrey, 6-1, 6-1; Ward and Siverd beat Rendall and Rendall, 6-1, 6-2.

Final Round: T. C. Ward and P. D. Siverd beat Stephens and McEllroy, 6-0, 6-0, 6-3.

NORTHWESTERN PENNSYLVANIA CHAMPIONSHIP

This championship, the Seventh Annual, of the L. T. A. of Northwestern Pennsylvania was held at Oil City during the week of August 12, with a record-breaking entry list in both events. E. E. Lane captured the Singles title, and the Brownell brothers won the Doubles.

The scores:

Men's Singles

First Round: Lane beat Groves, 6-2, 6-3; Shickler beat Black, 6-4, 4-6, 6-1; Lyle beat Armstrong, 4-6, 6-3, 6-2; Crary beat Weymouth, 6-3, 6-3; Jeffs beat Carlon, 6-3, 6-3; Bauer beat A. J. Dewey, 6-0, 6-3; Mackey beat Meyer, 6-3, 7-5.

Second Round: Darr beat Lyte, 6-0, 4-6, 8-6; Quigley beat Hertzler, 6-4, 6-1, 6-1; McCormick beat Michener, 6-3, 3-6, 6-4; Straughn beat Arnold, 7-5, 6-2; C. C. Merrill beat Perry, 8-6, 6-3; Lane beat Shickler, 6-4, 6-2; Lyle beat Crary, 6-3, 6-2; Jeffs beat Bauer, 6-8, 6-1, 6-2; Mackey beat Hue, 6-4, 6-3; Brownell beat Barnette, 6-4, 4-6, 6-0; Wallace beat Dunbar, 6-1, 6-2; D. W. Grant beat M. H. Dewey. 7-5, 6-3; H. F. Grant beat Doubet, 6-0, 6-3; Thompson beat Conoway, 6-3, 6-1; Flagler beat Speer, 6-4, 7-9, 6-2.

Third Round: Quigley beat Darr, 4-6, 6-2, 7-5; Stewart beat McCormick, 6-2, 8-6; C. C. Merrill beat Straughn, 8-6, 6-3; Lane beat Lyle, 6-3, 6-4; Jeffs beat Mackey, 7-5, 6-3; Brownell beat Wallace, 6-4, 6-1; D. W. Grant beat H. F. Grant, by default; Thompson beat Flagler, 6-0, 6-4.

Fourth Round: Stewart beat Quigley, 1-6, 6-4, 7-5; Lane beat Merrill, 6-3, 6-1; Jeffs beat Brownell, 7-5, 6-4; D. W. Grant beat Thompson, 7-5, 6-2.

Semi-Final Round: Lane beat Stewart, 6-0, 6-2; D. W. Grant beat Jeffs, 4-6, 6-3, 6-2.

Final Round: Lane beat D. W. Grant, 5-7, 6-2, 4-6, 6-1, 6-4.

Men's Doubles

First Round: Straughn and Groves beat Jeffs and Hertzler, 6-1, 8-10, 6-4; Lane and Armstrong beat Bauer and Black, 6-3, 6-3; Mackey and H. F. Grant beat Deutsch and Trace, 6-3, 6-4; Shickler and Meyer beat Lyte and Arnold, 6-0, 6-4.

Second Round: Crary and Hue beat Doubet and Dunbar, 7-5, 4-6, 6-2; Brownell and Brownell beat Darr and Carlon, 6-3, 6-1; Thompson and Perry beat D. W. Grant and Hughes, 6-4, 8-6; Lane and Armstrong beat Straughn and Groves, 6-1, 6-2; Shickler and Meyer beat Mackey and H. F. Grant, 3-6, 6-4, 9-7; Wallace and Weymouth beat McCormick

and Quigley, 6-2, 7-5; Merrill and Merrill beat Flagler and Michener, 6-2, 6-2; Lyle and Redfield beat Parker and Stewart, 6-2, 6-1.

Third Round: Brownell and Brownell beat Crary and Hue, 6-0, 6-2; Lane and Armstrong beat Thompson and Perry, 6-3, 3-6, 6-4; Shickler and Meyer beat Wallace and Weymouth, 6-2, 6-2; Lyle and Redfield beat Merrill and Merrill, 10-8, 6-0.

Semi-Final Round: Brownell and Brownell beat Lane and Armstrong, 9-7, 6-4; Lyle and Redfield beat Shickler and Meyer, 6-1, 6-4.

Final Round: Brownell and Brownell beat Lyle and Redfield, 3-6, 6-2, 6-1, 6-1.

Consolation Singles

Final Round: Armstrong beat Perry, 8-6, 6-1, 5-7, 7-5.

Consolation Doubles

Final Round: Jeffs and Hertzler beat Parker and Stewart, 8-6, 6-4, 6-8, 6-4.

VIRGINIA STATE CHAMPIONSHIP

The Virginia States Championship was held on the courts of the Norfolk Country Club, Norfolk, Va., the week of June 17, and was won by Nat Bundy. The Doubles was won by that old, reliable team, Winston and Whitehead.

The ladies had a good entry list, which resulted in many interesting matches being played.

The scores:

Men's Singles

Preliminary Round: Hugh G. Whitehead beat W. H. Taylor, 6-1, 6-1; M. A. Agelasto beat Reuben Meredith, by default; Richard Tunstall beat Geo. Zinn, by default; E. L. Millner beat Will Cooke, 1-6, 1-3, defaulted; R. W. Tomlin beat R. L. Dobie, 6-0, 6-4; W. H. Taylor, Jr., beat H. H. Riddleberger, by default; Wm. Pott beat R. H. Riddleberger, 6-3, 6-3; N. H. Bundy beat Maj. Cole, 6-2, 6-1; J. S. Taylor beat E. DuBray, by default; H. C. Meredith beat Wm. M. Dey, by default; C. F. McIntosh beat Capt. Masteller, 7-5, 6-2.

First Round: Chas. Tunstall beat T. M. Kelker, 6-1, 1-6, 6-3; Whitehead beat Agelasto, 6-4, 6-3; Richard Tunstall beat Millner, 6-1, 6-0; W. H. Taylor, Jr., beat Tomlin, 6-2, 6-4; Bundy beat Pott, 6-4, 0-6, 6-3; J. S. Taylor beat Meredith, by default; McIntosh beat Rufus Parks, 6-2, 6-0; J. H. Winston beat H. H. Wrenn, 6-1, 6-1.

Second Round: Whitehead beat Chas. Tunstall, 6-3, 6-0; W. H.

Taylor, Jr., beat Richard Tunstall, 2-6, 6-2, 6-8; Bundy beat J. S. Taylor, 3-6, 6-4, 6-3; Winston beat McIntosh, 9-7, 6-2.

Semi-Final Round: Whitehead beat W. H. Taylor, Jr., 6-1, 6-1; Bundy beat Winston, 6-3, 6-3.

Final Round: N. H. Bundy beat Whitehead, 6-3, 4-6, 10-8, 6-3.

Men's Doubles

Preliminary Round: Cole and Masteller beat Parks and Wrenn, 6-2, 6-2; Taylor and Tunstall beat Zinn and Du Bray, by default.

First Round: Agelasto and Tunstall beat Kelker and Tomlin, 6-3, 6-4; Cole and Masteller beat Cooke and Garrison, by default; Taylor and Tunstall beat Riddleberger Brothers, by default; McIntosh and Bundy beat Taylor and Reid, by default.

Semi-Final Round: Agelasto and Tunstall beat Cole and Masteller, 5-7, 6-4, 6-4; McIntosh and Bundy beat Taylor and Tunstall, 6-4, 3-6, 6-4.

Final Round: McIntosh and Bundy beat Agelasto and Tunstall, 6-3, 7-5, 6-4.

Challenge Round: Whitehead and Winston beat McIntosh and Bundy, 2-6, 6-4, 6-1, 7-5.

Ladies' Singles

Final Round: Mrs. Taylor beat Miss Baldwin, 6-2, 6-3.

Challenge Round: Mrs. Taylor beat Mrs. W. Hardy, 6-4, 8-6.

Mixed Doubles

Final Round: Mrs. Hardy and Whitehead beat Miss Baldwin and Kelker, 6-0, 6-3.

WEST VIRGINIA STATE TOURNAMENT

The Seventh Annual Invitation Tennis Tournament for Championship of West Virginia, opened on Monday, August 19, on the four clay courts of the Parkersburg Country Club.

The unusual number of out-of-town visitors present, the large entry list, sterling tennis, coupled with the enthusiasm shown by the players and spectators, helped to make this year's tournament the most successful that has yet been held.

The social arrangements for the entertainment of the players and friends were quite elaborate and afforded a continuous round of gaiety, for the week, the most important functions being the large club dance

on the first day, the sumptuous stag dinner for the players on the second day, and the brilliant reception and dance at Terrapin Park which brought the tournament to a close.

Wheeling and Fairmont succeeded in carrying off the honors of the tournament, as the former city furnished the winning team in Doubles, in the persons of Messrs. Cummins and Bowie, who by their consistent and clever play, went through the tournament, winning the title, while the latter city again furnished the champion in Singles in the person of Mr. Everett Drennen, who by his finished and aggressive play successfully defended his title in the challenge round against the attack of Mr. Tom Cummins of Wheeling, who by splendid play had won his way to the finals.

The scores:

Men's Singles

First Round: Baggs beat Beatty, 7-5, 6-4; Hall beat Foster, 6-1, 6-3; Armbruster beat Lee, 6-2, 6-0.

Second Round: Cummins beat Williams, 6-0, 6-0; Burt beat Haymond, 3-6, 18-16, 6-0; Ebert beat Hawkins, 7-5, 7-5; Shrewsbury beat Garrett, 6-1, 6-2; Beattie beat Vinton, by default; Laughlin beat White, 10-12, 6-2, 6-3; Brady beat Fleming, 9-7, 6-0; Baggs beat Hall, 6-4, 6-3; Armbruster beat Jackson, 2-6, 6-3, 6-3; Colburn beat A. Brady, 6-1, 6-2; L. Morris beat Mathison, 6-0, 6-1; B. Morris beat McGregor, by default; Johnson beat McAdams, 7-5, 6-3; Hugus beat Hentzelman, 6-1, 6-2; B. White beat Long, 6-0, 6-1; Bowie beat Weaver, 6-1, 6-3.

Third Round: Cummins beat Burt, 6-2, 6-2; Shrewsbury beat Ebert, 4-6, 6-2, 6-4; Beattie beat Laughlin, 6-3, 6-3; Baggs beat H. Brady, by default; Colburn beat Armbruster, 6-2, 7-5; L. Morris beat B. Morris, 6-4, 6-2; Hugus beat Johnston, 6-4, 6-3; Bowie beat White, 6-0, 6-3.

Fourth Round: Cummins beat Shrewsbury, 7-5, 6-4; Baggs beat Beattie, 6-2, 1-6, 7-5; Colburn beat L. Norris, 6-4, 8-6; Hugus beat Bowie, 6-3, 4-6, 6-4.

Semi-Final Round: Cummins beat Baggs, 7-5, 6-1; Hugus beat Colburn, 1-6, 7-5, 6-3.

Final Round: Cummins beat Hugus, 6-0, 4-6, 6-3.

Championship Round: Drennen (holder) beat Cummins (challenger) 6-1, 6-2, 4-6, 6-4.

Men's Doubles

First Round: Johnson and Shrewsbury beat Brady and Brady, 6-3, 6-2; Haymond and Vinton beat Beattie and Jackson, 2-6, 10-8, 6-3; Burt and Armbruster beat Hall and White, 7-5, 3-6, 6-2; Ebbert and Baggs beat Fleming and Long, 8-10, 6-3, 6-4; Laughlin and Hugus beat Morris and Morris, 6-1, 1-6, 6-3; Drennen and Colburn beat Mathewson

and Hawkins, 6-1, 6-1; White and Beattie beat Garrett and McAdams, 6-4, 7-5; Bowie and Cummins beat Lee and Hentzelman, 6-1, 6-1.

Second Round: Haymond and Vinton beat Johnson and Shrewsbury, 6-3, 1-6, 6-3; Ebbert and Baggs beat Burt and Armbruster, 3-6, 6-2, 6-3; Drennen and Colburn beat Laughlin and Hugus, 8-6, 4-6, 6-2; Bowie and Cummins beat White and Beattie, 6-1, 5-7, 6-3.

Semi-Final Round: Haymond and Vinton beat Ebbert and Baggs, 6-3, 8-6; Bowie and Cummins beat Drennen and Colburn, 9-7, 6-1.

Final Round: Bowie and Cummins beat Haymond and Vinton, 4-6, 6-4, 7-5, 6-4.

TRI-STATE CHAMPIONSHIP

CINCINNATI, OHIO

Even the daily rain failed wholly to mar the success of the Fourteenth Tri-State tournament, held during the first ten days of July at the Cincinnati Tennis Club, for the entry list was a notable one, with Touchard, Palmer, Holden, McElroy and Armstrong among the visiting players, and the Misses Sutton and Browne to fight it out in the women's event, which the first named won, but left the title in Miss Marjorie Dodd's hands by refraining from challenging.

In the Men's Singles Touchard proved to be right on his game and annexed the title with comparative ease, although forced to five sets by Lockehorn in the semi-finals and dropping one set to Holden in the finals.

Emerson and Holden captured the Doubles titles.

The scores:

Men's Singles

Preliminary Round: Carlisle Murdock beat Vaughn Montgomery, 6-1, 11-9; Guido Gores beat Rev. Chas. L. Neibel, 6-2, 6-4.

First Round: W. P. Hunt beat M. C. Ackret, 6-2, 6-3; J. A. Cassidy beat L. B. Blakemore, 6-2, 3-6, 6-4; Ray Dapp beat Dr. T. W. Stephens, by default; C. H. Farber beat Dean Emerson, 6-1, 6-2; Clifford Grunkmeyer beat R. N. Williams, Jr., by default; Henry Adler beat H. M. Anthony, 6-3, 6-1; L. H. Holmboe beat Stanley Lewis, by default; C. Lockhorn beat Howard Cordes, 6-4, 8-6; T. O. Dunlap beat E. C. Condit, Jr., 6-3, 4-6, 6-1; J. N. Dugan beat S. A. Manchester, by default; C. Gessing beat Middleton DeCamp, 6-3, 8-6; Roland Hoerr beat Robert Niehaus, 4-6, 6-1, 6-2; Charles Wente beat Emil K. Wuerdemann, by default; John Schaaf beat T. Russell, 6-2, 6-1; Paul Scallan beat Frank

L. Sage, 6-1, 7-5; G. F. Touchard beat C. Murdoch, 6-3, 6-2; Guido Gores beat Elwood Pfau, by default; Elliott Palmer beat Walter Rogers, 7-5, 6-2; J. J. Armstrong beat Guy Startsman, 6-0, 6-3; W. M. Tyler beat C. W. Skinner, 6-1, 6-1; C. B. Stansbury beat Louis Schildering, 6-0, 6-0; Nat. Wright beat Walter Wuedemann, 6-3, 6-4; H. T. Emerson beat Joseph Lee, 6-1, 6-2; R. Kruse beat Wm. G. Oehmig, by default; D. M. Murdoch beat C. O. Benton, by default; R. W. Lee beat F. W. Buchanan, 6-1, 6-1; W. S. McElroy beat O. N. Crane, 6-2, 6-0; E. N. Wirthlin beat B. C. DeCamp, 4-4; R. A. Holden, Jr., beat Jos. Gessing, 6-2, 6-2; W. T. Semple beat Orland Green, by default; Geo. Bailey beat Harry Hidden, 6-4, 4-6, 6-3; Robert Mitchell beat Conrad Doyle, by default.

Second Round: W. P. Hunt beat J. A. Cassidy, by default; C. H. Farber beat Ray Dapp, by default; Henry Adler beat Clifford Grunkmeyer, by default; C. Lockhorn beat L. H. Holmboe, 6-2, 6-2; T. O. Dunlap beat J. N. Dugan, 6-2, 6-2; R. Hoerr beat C. Gessing, 6-1, 6-3; John Schaaf beat C. Wente, 6-4, 6-1; G. F. Touchard beat Paul Scallan, 6-1, 6-4; Guido Gores beat Elliott Palmer, 6-4, 8-10, 6-3; J. J. Armstrong beat W. M. Tyler, 7-5, 6-3; Nat. Wright beat C. B. Stansbury, 6-4, 4-6, 7-5; H. T. Emerson beat R. Krause, by default; W. M. Murdoch beat R. W. Lee, 6-2, 5-7, 7-5; W. S. McElroy beat E. N. Wirthlin, 6-2, 6-3; R. A. Holden, Jr., beat W. T. Semple, 3-6, 6-0, 6-0; R. Mitchell beat Geo. Bailey, 6-4, 4-6, 8-6.

Third Round: W. P. Hunt beat C. H. Farber, 6-0, 6-0; C. Lockhorn beat Henry Adler, 6-2, 6-2; R. Hoerr beat T. O. Dunlap, 6-3, 6-3; G. F. Touchard beat John Schaaf, 6-0, 6-3; J. J. Armstrong beat Guido Gores, 6-0, 6-2; H. T. Emerson beat Nat. Wright, 6-3, 6-2; W. S. McElroy beat W. M. Murdoch, 6-3, 6-2; R. A. Holden, Jr., beat R. Mitchell, 6-1, 6-4.

Fourth Round: C. Lockhorn beat W. P. Hunt, 6-3, 6-2, 4-6, 6-4; G. F. Touchard beat R. Hoerr, 6-1, 6-2, 8-6; J. J. Armstrong beat H. T. Emerson, 5-7, 4-6, 6-0, 6-4, 6-2; R. A. Holden, Jr., beat W. S. McElroy, 2-6, 6-3, 6-4, 6-1.

Semi-Final Round: G. F. Touchard beat C. Lockhorn, 6-1, 0-6, 10-8, 6-8, 7-5; R. A. Holden, Jr., beat J. J. Armstrong, 7-5, 2-6, 6-4, 6-4.

Final Round: G. F. Touchard beat R. A. Holden, Jr., 6-4, 6-2, 5-7, 7-5.

Challenge Round: G. F. Touchard beat Richard Palmer, 6-1, 6-2, 7-5.

Men's Doubles

First Round: Cordes and Kruse beat Tyler and partner, by default; Touchard and Hoerr beat Ackret and Wente, 6-1, 6-1; Schaaf and Zimmerman beat LeBlond and LeBlond, by default; McElroy and

Miller beat Niehaus and Gessing, 6-2, 6-4; Condit and Dunlap beat Rogers and Shannon, by default; Emerson and Holden beat Crane and Dapp, by default; Oehmig and Emerson beat Gores and Murdock 7-5, 6-1; Murdock and Mack beat Scallan and Lee, 6-4, 6-3; Hunt and Diehl beat DeCamp and Redway, 6-3, 6-4; Farber and Lee beat Mitchell and G. Thompson, 6-2, 8-6; Bailey and Wright beat Blakemore and Skinner, by default; Lockhorn and Hopple beat Sage and DeCamp, 6-2, 8-6; Pfau and partner beat Anthony and Holmboe, by default; Palmer and Armstrong beat Midden and Wirthlin, by default.

Second Round: Cordes and Kruse beat Niebel and partner, 6-1, 6-8, 6-2; Touchard and Hoerr beat Schaaf and Zimmerman, 6-2, 6-4; McElroy and Miller beat Condit and Dunlap, 6-1, 7-5; Emerson and Holden beat Ochmig and Emerson, 6-4, 6-4, 10-8; Hunt and Diehl beat Murdock and Mack, 6-2, 6-1; Bailey and Wright beat Farber and Lee, 4-6, 6-4, 6-3; Lockhorn and Hopple beat Pfau and partner, by default; Palmer and Armstrong beat Crane and Pease, 6-1, 6-1.

Third Round: Touchard and Hoerr beat Cordes and Kruse, 6-4, 6-1, 6-2; Emerson and Holden beat McElroy and Miller, by default; Hunt and Deihl beat Bailey and Wright, 6-1, 6-3, 6-2; Lockhorn and Hopple beat Palmer and Armstrong, 6-4, 3-6, 6-3, 2-6, 7-5.

Semi-Final Round: Emerson and Holden beat Touchard and Hoerr, 6-4, 6-3, 6-2; Lockhorn and Hopple beat Hunt and Deihl, 2-6, 6-4, 6-3, 6-3, 6-4.

Final Round: Emerson and Holden beat Lockhorn and Hopple, 6-3, 8-6, 6-3.

Ladies' Singles

Semi-Final Round: Miss May Sutton beat Miss Isabel Pendleton, 6-2, 2-0, by default; Miss Mary Browne beat Miss Carrie B. Neely, 6-3, 6-2.

Final Round: Miss May Sutton beat Miss Mary Browne, 6-2, 6-1.

Challenge Round: Miss Marjorie Dodd beat Miss May Sutton, by default.

OHIO STATE CHAMPIONSHIP

New England made a clean sweep of the Sixteenth Annual Ohio State Championship, held on the clay courts of the East End Tennis Club at Cleveland, during the week beginning September 9.

J. G. Nelson of Dartmouth won the "all-comers," handily defeating J. J. Armstrong, Vaille Stevens and McEllroy, the last named in five hard fought sets, only to lose in the challenge round to his team mate, F. H. Harris, as usual.

OHIO STATE TOURNAMENT
Courts of East Side Tennis Club

The pair won the Doubles from Holden and Emerson, and the Women's events fell to Miss Lois Moyes of Canada, and Miss Moyes and Miss Fairbain.

The scores:

Men's Singles

Preliminary Round: A. J. Ostendorf beat D. Ober, 6-1, 6-2; C. O. Benton beat W. D. White, 6-1, 6-1; G. H. Omeroid beat W. H. Haines, 6-1, 4-6, 7-5; D. W. Lloyd beat G. B. Marty, 6-1, 6-4; R. Henn beat S. W. Merrihew, 4-6, 6-1, 6-3; A. S. Ingersoll beat H. Hayes, 2-6, 6-1, 6-4; S. A. Manchester beat V. K. Glidden, 8-6, 6-1; Nat. Thornton beat C. Mueller, 6-1, 6-4; J. C. Royon beat R. Silver, by default; H. Tielke beat C. R. Apthorp, 6-1, 1-6, 6-3; J. J. Armstrong beat K. Hayes, 6-1, 6-0; L. N. Keith beat G. O. Rea, 6-0, 6-0; R. R. Coleman beat H. P. Glidden, 7-5, 8-6; J. G. Nelson beat C. May, 6-2, 6-1; W. O. Hoover beat F. Hawk, 6-2, 1-6, 6-4; R. Tewksbury beat J. Sands, 8-6, 6-1; R. G. Perkins beat R. Foster, by default; H. L. Vail beat R. F. McAdams, 6-0, 6-0; S. T. Nash beat E. D. Pratt, 6-0, 6-2; G. W. Minor beat G. D. Buckwell, 6-1, 6-0.

First Round: A. F. Reed beat H. Sturgess, 6-1, 7-5; A. C. Zucker beat C. W. Blossom, by default; Benton beat Ostendorf, 6-2, 6-3; Lloyd beat Omeroid, 6-2, 6-4; Henn beat Ingersoll, 8-6, 4-6, 8-6; Thornton beat Manchester, 6-0, 6-4; Royon beat Tielke, 6-3, 6-2; Armstrong beat Keith, 6-1, 6-2; Nelson beat Coleman, 6-2, 6-0; Tewksbury beat Hoover, 4-6, 6-3, 7-5; Vail beat Perkins, 6-1, 6-2; S. T. Nash beat Minor, 6-3, 6-2; Stephens beat H. L. Nash, 6-3, 6-0; E. G. Guthery beat W. Comstock, 6-1, 6-2; H. L. Clark beat L. Harper, 6-3, 6-4.

Second Round: Reed beat Zucker, 6-3, 6-2; W. S. McEllroy beat Benton, 6-1, 0-6, 6-2; Lloyd beat Henn, 6-1, 6-1; Royon beat Thornton, 8-6, 3-6, 6-2; Nelson beat Armstrong, 6-2, 6-0; Vail beat Tewksbury, 6-3, 6-0; Stephens beat S. T. Nash, 6-3, 6-2; Clark beat Guthery, 7-5, 7-5.

Third Round: McEllroy beat Reed, 6-3, 7-5; Royon beat Lloyd, 6-4, 6-3; Nelson beat Vail, 6-3, 6-3; Stephens beat Clark, 4-6, 6-4, 6-2.

Semi-Final Round: McEllroy beat Royon, 6-3, 6-3, 9-7; Nelson beat T. W. Stephens, 8-6, 7-5, 6-2.

Final Round: Nelson beat McEllroy, 2-6, 7-5, 6-0, 4-6, 7-5.

Championship Round: F. H. Harris beat J. G. Nelson, 6-2, 6-3, 6-1.

Men's Doubles

First Round: A. F. Reed and S. A. Manchester beat C. May and R. Tewksbury, 6-2, 6-4; Nat. Thornton and J. J. Armstrong beat White and Henn, 6-1, 6-0; F. H. Harris and J. G. Nelson beat Nash and Ostendorf, 6-2, 7-9, 6-1; Hayes and Vail beat McAdams and Omeroid, 7-5, 6-4; Benton and Pettee beat Hayes and Hayes, 6-1, 6-2; T. W. Stephens and W. S. McEllroy beat Royon and Apthorp, 6-4, 10-8; Alexander and

Whittemore beat Zucker and Sands, 6-2, 6-1; R. A. Holden, Jr., and Trux Emerson beat Nash and Thompson, 6-0, 6-2.

Second Round: Reed and Manchester beat Thornton and Armstrong, 7-5, 4-6, 6-4; Harris and Nelson beat Hayes and Vail, 6-2, 6-2; Benton and Pettee beat Stephens and McEllroy, 6-2, 7-5; Holden and Emerson beat Alexander and Whittemore, 6-3, 6-4.

Semi-Final Round: Harris and Nelson beat Reed and Manchester, 6-3, 6-2, 6-4; Holden and Emerson beat Benton and Pettee, 6-4, 2-6, 6-3, 4-6, 6-4.

Final Round: Harris and Nelson beat Holden and Emerson, 6-2, 6-1, 6-2.

Championship Round: Harris and Nelson beat Nat. Thornton and F. C. Marty, by default.

Women's Singles

Semi-Final Round: Miss Moyes beat Miss Stephens, 6-4, 6-0; Miss Fairbairn beat Miss Krause, 6-2, 6-3.

Final Round: Miss Moyes beat Miss Fairbairn, 6-3, 6-2.

Championship Round: Miss Lois Moyes (Toronto, Can.) beat Miss May Sutton (Los Angeles, Cal.), by default.

Women's Doubles

Final Round: Miss Lois Moyes and Miss Rhea Fairbairn beat Miss Buda Stephens and Miss Olive D. Willey, 6-1, 6-4.

Mixed Doubles

Final Round: Miss Olive D. Willey and Nat. Thornton beat Mrs. D. T. Croxden and C. O. Benton in finals, 7-5, 7-5.

INDIANA STATE CHAMPIONSHIP

The first Closed Championship of Indiana, held at Indianapolis early in September, resulted in a victory in Singles for Charles P. Trask of that city, who defeated his old time rival, J. McKay, in the final round in a hard fought five-set match. In the Doubles event McKay and Thomas had rather easy sailing through to the titles.

CHARLES P. TRASK
Indiana State Champion

The scores:

Men's Singles

Preliminary Round: H. Pinnell beat Walter Vonnegut, 8-6, 7-5; Cullen Thomas beat Jack Eaglesfield, 6-1, 6-1; Dr. John Kingsbury beat W. Loughmiller, 6-8, 9-7, 6-1; Fred Appel beat T. Layman, 6-2, 6-0; Dr. Yule beat W. S. Eckhouse, 6-2, 6-3; Jack McKay beat Chas. Coffin, 6-3, 6-1; Paul Haworth beat Frank Ayres, by default; Wm. Hapgood beat T. Richie, 6-0, 6-3; H. Simmons beat T. Ritchie, 6-1, 6-1; Gage Hoag beat Romney Wilson, 6-1, 6-3; R. Worley beat Erett Brickert, 6-2, 2-6, 6-4; H. H. Rice beat D. K. Rush, 6-0, 6-2.

First Round: Albrecht Kipp beat Miles Porter, by default; Frank Wilder beat Dr. Chas. Humes, 6-4, 6-3; F. E. Ellis beat Arthur Baxter, by default; C. Coons beat Russell Wilson, 6-2, 6-0; Hence Orme beat J. C. Darnall, 7-5, 6-4; Cullen Thomas beat H. Pinnell, 6-0, 6-0; Fred Appel beat Dr. John Kingsbury, 8-6, 6-1; Jack McKay beat Dr. Yule, 6-2, 6-1; Paul Haworth beat Wm. Hapgood, 6-4, 5-7, 6-2; Gage Hoag beat H. Simmons, 6-1, 6-0; H. H. Rice beat R. Worley, 6-1, 6-1; Samuel Nicholson beat K. Brewer, 6-0, 6-1; Will Fleet beat R. Kelly, by default; H. Schlotzhauer beat Dr. D.

L. Miller, 6-4, 5-7, 9-7; C. P. Trask beat Dr. Murray Hadley, 6-1, 6-0; Thomas Hibben beat R. Jones, 6-1, 6-0.

Second Round: Albrecht Kipp beat Frank Wilder, 6-0, 6-0; C. Coons beat F. E. Ellis, 6-2, 6-0; Cullen Thomas beat Hence Orme, 7-5, 6-2; Jack McKay beat Fred Appel, 7-5, 3-6, 6-1; Gage Hoag beat Paul Haworth, 6-1, 6-1; Samuel Nicholson beat H. H. Rice, 6-4, 6-1.

Third Round: Albrecht Kipp beat C. Coons, 4-6, 6-1, 6-0; Jack McKay beat Thomas, 12-14, 7-5, 6-3; S. Nicholson beat Gage Hoag, 6-3, default; C. P. Trask beat Will Fleet, 6-3, 6-4.

Semi-Final Round: Jack McKay beat Albrecht Kipp, by default; C. P. Trask beat Samuel Nicholson, 3-6, 6-1, 6-0, 6-1.

Final Round: C. P. Trask beat Jack McKay, 6-1, 1-6, 5-7, 6-4, 6-3.

Men's Doubles

First Round: McKay and Thomas beat Fleet and Vonnegut, by default; Ellis and Yule beat Richie and Jones, 6-1, 6-0; Coons and Darnall beat Wilder and Loughmiller, by default; Kipp and Hoag beat Brewer and Crawford, 6-0, 6-0; Hibben and Humes beat Kelly and Rush, by default; Eaglesfield and Schlotzhauer beat Orme and Wilder, 9-7, 4-6, 6-4; Kingsbury and Hapgood beat Nicholson and Techintin, 9-7, 6-3.

Second Round: McKay and Thomas beat Ellis and Yule, 6-1, 6-1; Trask and Appel beat Coons and Darnall, 0-6, 6-2, 6-0; Kipp and Hoag beat Hibben and Humes, 6-3, 4-6, 6-1; Kingsbury and Hapgood beat Eaglesfield and Schlotzhauer, 6-1, 6-3.

Semi-Final Round: McKay and Thomas beat Trask and Appel, 6-4, 6-2, 6-0; Kipp and Hoag beat Kingsbury and Hapgood, 6-3, 6-0, 6-4.

Final Round: McKay and Thomas beat Kipp and Hoag, by default.

Mixed Doubles

Final Round: Miss Catherine Brown and Mr. Gage Hoag beat Miss H. Peters and Mr. John McKay, 6-3, 6-3.

Ladies' Singles

Final Round: Miss Catherine Brown beat Miss Louise Pugh, 6-4, 3-6, 6-3.

NORTHERN INDIANA CHAMPIONSHIP

In the Championship of Northern Indiana, John McKay had his revenge for his defeat in the state tournament by C. P. Trask, winning the Singles and eliminating him in the semi-final round. Andrews and

Candor won the Doubles. The event was held during August at Fort Wayne, Ind.

The scores:

Men's Singles

First Round: Trask beat Candor, 7-5, 6-4; Beall beat Weil, 6-2, 6-2; Bailhe beat Palmer, 6-2, 6-0; Gawin beat Hall, 6-2, 6-2; McKay beat Humes, 6-0, 6-1; Porter beat Ninde, 6-0, 6-0; Andrews beat Shryock, 6-2, 6-2; Fisher beat McCullock, 2-6, 6-3, 6-2; Fisk beat Dulin, 6-1, 6-0; Willson beat Wilder, 6-3, 1-6, 7-5; Bond beat Dochterman, 6-2, 6-3; Schweiters beat Batch, 6-1, 6-1.

Second Round: Trask beat Beall, 6-0, 6-4; Baihle beat Gawin, 6-3, 4-6, 6-0; McKay beat Porter, 6-3, 6-3; Andrews beat Fisher, 6-3, 6-4; Rehrer beat Fisk, by default; Weaver beat Black, 6-0, 6-1; Willson beat Bond, 6-3, 6-2; Parry beat Botsch, by default.

Third Round: Trask beat Baihle, 6-1, 6-3; McKay beat Andrews, 6-1, 6-4; Weaver beat Rehrer, 6-4, 6-0; Willson beat Parry, 6-1, 6-3.

Semi-Final Round: McKay beat Trask, 6-0, 7-5; Weaver beat Willson, 3-6, 6-3, 6-4.

Final Round: John McKay beat Dr. Weaver, by default.

Men's Doubles

First Round: Weaver and Shoaff beat Willson and Long, 6-2, 6-2; Baihle and Porter beat Dochterman and Souders, 6-0, 6-2; Rehrer and Fisher beat Miller and Miller, 6-1, 6-3.

Second Round: Candor and Andrews beat Weaver and Shoaff, 1-6, 7-5, 6-2; Baihle and Porter beat Rehrer and Fisher, 6-4, 6-4; Beall and Parry beat Ingham and Weidgenant, 6-3, 7-5; Trask and Wilder beat Behan and Morrison, 6-1, 6-2; McKay and Humes beat Fiske and Botsch, by default.

Third Round: Andrews and Candor beat Baihle and Porter, 6-4, 6-4; Trask and Wilder beat McKay and Humes, 6-1, 6-2, 7-5; Beall and Parry won by default.

Semi-Final Round: Beall and Baihle (for Parry) beat Trask and Wilder, 6-3, 6-3.

Final Round: Andrews and Candor beat Beall and Baihle, 6-2, 2-6, 6-1, 2-6, 7-5.

KENTUCKY LAWN TENNIS ASSO. TOURNAMENT

The Kentucky Lawn Tennis Association held their third Annual Bi-State tournament July 8th and following days on the courts of the Louisville Country Club, with a good entry list among which were

Messrs. Touchard, Palmer, Armstrong, McEllroy and Trask, Misses May Sutton and Mary Browne.

Men's Singles

Preliminary Round: Geo. B. Eager beat Geo. B. McRoberts, 6-4, 6-0; Lawrence Hackett beat Jere Caldwell by default; T. L. Jefferson, Jr., beat F. L. DuRelle, 6-0, 7-5; Dr. T. W. Stephens beat K. Bixby 6-2, 6-2; Ralph Day beat Carl Ruterberg by default; C. P. Trask beat C. R. Cowan by default; Chas. H. Farber beat Sidney Appel, 6-3, 6-2; Cleves Kinkead beat B. W. Lord by default; J. J. Armstrong beat P. M. O'Bryan, Jr., 6-3, 6-1; E. L. Briggs beat Bradford Webster by default; W. S. McEllroy beat A. Middleton, 6-2, 7-5; Robt. Bingham beat Jos. Lawton, 6-4, 2-6, 7-5.

First Round: Harry Grinstead beat W. M. Tyler, 6-1, 7-5; Norville Maxwell beat Chisholm Garland, 6-0, 6-3; Craig Culbertson beat Richard Barfield, 6-4, 7-5; G. F. Touchard beat Allen Andrews, 6-0, 6-4: Wallace Frank beat Nat. B. Rose, 6-3, 6-4; Eager beat Hackett, 6-3, 6-0; Stephens beat Jefferson, 6-2, 6-2; Trask beat Day, 6-1, 6-3; Farber beat Kinkead, 6-2, 6-0; Armstrong beat Briggs by default; McEllroy beat Bingham, 6-3, 6-1; Stuart Williams beat Clifford Lockhorn by default; J. F. Day beat Elwood Pfau, 6-1, 6-1; John Schaaf beat John Wentzell, 6-4, 3-6, 7-5; E. L. Williams beat Frank C. Sage, 6-4, 6-3; Gage Hoag beat Chas. Garland, 6-4 6-4.

Second Round: Grinstead beat Maxwell, 6-4, 6-3; Touchard beat Culbertson, 6-2, 6-1; Frank beat Eager, 6-2, 2-6, 6-2; Stephens beat Trask, 6-1, 6-3; Armstrong beat Farber, 6-4, 6-3; McEllroy beat Stuart Williams, 6-0, 6-1; Day beat Schaaf, 6-1, 6-1; Hoag beat E. L. Williams, 6-3, 6-1.

Third Round: Touchard beat Grinstead, 6-1, 6-2; Stephens beat Frank, 6-1, 6-3; McEllroy beat Armstrong, 6-4, 0-6, 6-2; Day beat Hoag, 6-3, 6-1.

Semi-Final Round: Stephens beat Touchard by default; McEllroy beat Day, 6-2, 6-4, 6-2.

Final Round: McEllroy beat Stephens by default.

Challenge Round: McEllroy beat R. H. Palmer, 6-4, 5-7, 4-6, 6-4, 6-4.

Men's Doubles

Semi-Final Round: Palmer and Armstrong beat Pfau and Andrews, 6-1, 9-7, 7-5; McEllroy and Stephens beat Touchard and Farber by default.

Final Round: Palmer and Armstrong beat McEllroy and Stephens, 3-6, 6-2, 6-3, 4-6, 6-3.

Ladies' Singles

Semi-Final Round: Miss Browne beat Miss Emma Schmitt, 6-0, 6-2; Miss Sutton beat Miss Fairbairn, 6-0, 6-0.

Final Round: Miss May Sutton beat Miss Mary Browne, 6-2, 6-2.

Challenge Round: Miss May Sutton beat Miss Helen McLaughlin, 6-1, 6-2.

Mixed Doubles

Semi-Final Round: Miss Browne and Armstrong beat Miss Emma Schmitt and Hoag, 6-1, 6-2; Miss Sutton and McEllroy beat Miss McLaughlin and Palmer, 6-3, 6-0.

Final Round: Miss Mary Browne and J. J. Armstrong beat Miss Sutton and W. S. McEllroy, 6-2, 3-6, 6-2.

ILLINOIS STATE CHAMPIONSHIP

Old rivals met in the championship rounds of the Tenth Annual Illinois State tournament, held at the Aztec Tennis Club during the week of July 6, Walter T. Hayes for the third time winning the Single title from Albrecht Ludke, and in the Women's Singles Miss Carrie B. Neely again vanquishing her annual rival, Miss Miriam Steever.

The Hayes-Ludke meeting was a repetition of former ones, the German player starting like a whirlwind and his rival laying back and permitting him to play himself out. Byford and Ludke won the Doubles, Hayes and Winston, the strongest rivals, being obliged to default. Miss Neely not only won the Singles in straight sets from Miss Steever, but partnered with Mrs. Williams, also defeated her old time rival in Doubles.

The scores:

Men's Singles

Preliminary Round: W. T. Hayes beat W. H. Kaspar, 6-0, 6-0; Fred Klaner, Jr., beat L. W. Wheeler, 6-1, 6-3; E. Rockwell beat W. J. Hoppe, 6-2, 7-5; M. C. Blair beat A. L. Greene, Sr., 6-3, 6-1; L. W. Perce beat W. Forsyth, 7-5, default; I. T. Clark beat R. D. Kellogg, 8-6, 7-5; W. U. Knight beat J. L. Campbell, 6-0, 6-3; A. Ludke beat W. Palmer, 6-2, 6-0; W. Waller, Jr., beat A. Hazelhurst, Jr., 6-0, 6-4; R. Burdick beat P. Tallman, 6-0, 6-1; A. Carr beat F. S. Watkins, 6-1, 6-1; C. G. Comstock beat W. C. Jackson, 7-5, 6-3; F. T. O'Brien beat A. Nelson, 6-2, 6-1; E. Spear beat E. F. Henderson, 6-3, 6-3; J. T. Bailey beat H. Kennedy, 6-1, 6-3; S. G. Rosenberg beat C. H. Schweppe, by default; William Wilkens beat F. W. Gookin, 6-1, 8-6; J. E. Fitch beat S. Curran, 6-3, 7-5; E. Banks beat H. S. Hoyle, 7-5, 6-4; H. M. Helmholz beat I. S.

Copeland, by default; Heath Byford beat Wm. Scudder, by default; M. F. Hirsch beat J. L. Campbell, by default; H. J. Hemminger beat J. Woolf, 6-2, 6-4; C. F. Ayers beat C. F. Dieter, by default; J. E. Ricker, Jr., beat P. W. Thomas, 6-1, 6-4.; J. J Cole beat R. Scheffler, 6-1, 6-3; Jerry Weber beat C. Carlstrom, 6-1, 6-0; H. M. Ellinwood beat W. S. Hosford, by default; H. Buhai beat L. H. Waidner, by default; C. B. Herd beat L. Alex, by default; A. Lindauer beat R. C. Harris, by default.

First Round: M. H. Bissell beat Chas. Grey, 6-4, 8-6; L. J. Washburn beat V. Anderson, 6-0, 6-1; J. H. Winston beat J. C. Cole, by default; S. G. Hancock beat J. H. O'Connor, 6-0, 6-3; H. C. Gifford beat C. O. Dorchester, 6-1, 6-0; R. A. Casper beat H. Green, 4-6, 6-3, 6-2; A. L. Green, Jr., beat Stanley Balmer, 6-2, 6-4; E. P. Lucius beat G. M. Kaspar, 6-2, 6-1; F. F. Bradley beat W. G. Warren, 6-0, 6-8, 6-2; L. A. Brosseau beat D. Anderson, by default; Paul Donker beat J. C. Neely, Jr., by default; R. McNeil beat C. A. Watkins, 6-2, 6-4; Ralph Burdick beat H. Buhai, 6-0, 6-0; Fred Atkinson beat Stuart Canby, by default; Wm. Wilkens beat S. G. Rosenberg, 6-3, 6-2; W. T. Hayes beat Fred Klaner, Jr., 6-2, 6-0; Heath Byford beat M. C. Blair, 6-4, 6-2; W. U. Knight beat M. F. Hirsch, 6-1, 6-1; J. E. Ricker, Jr., beat F. C. Ayer, 6-8, 6-4, 6-2; A. Ludke beat W. Waller, Jr., 6-1, 6-1; Jerry Weber beat J. J. Cole, 6-0, 6-1; H. M. Ellinwood beat W. Flutterer, 6-2, 6-4; A. Burdick beat H. Buhai, 6-0, 6-0; A. Carr beat J. E. Fitch, 6-2, 9-7; C. B. Herd beat E. Banks, 6-3, 6-3; F. T. O'Brien beat C. G. Comstock, 4-6, 6-4, 6-2; E. Spear beat J. Bailey, 4-6, 7-5, 6-2; H. Vance beat G. W. Reynolds, 3-6, 6-2, 6-1.

Second Round: Alex Squair beat M. H. Bissell, 6-1, 6-1; F. Atkinson, Jr., beat S. G. Hancock, 7-5, 2-6, 9-7; W. U. Knight beat J. T. Clark, 6-4, 4-6, 10-8; A. Lindauer beat F. F. Bradley, 6-3, 6-3; A. Green beat L. A. Brosseau, 6-1, 6-4; E. B. Lucius beat H. Vance, 6-3, 6-3; Paul Donker beat K. MacNeal, 6-0, 2-6, 6-3; W. T. Hayes beat W. Wilkens, 6-4, 6-0; H. C. Gifford beat R. A. Kasper, 6-3, 6-2; H. Byford beat E. Rockwell, 6-3, 6-2; R. Burdick beat H. M. Ellinwood, 6-1, 6-2; C. B. Herd beat A. Carr, 8-6, 6-3; E. B. Lucius beat F. Donker, by default; A. Green beat A. Lindauer, 4-6, 6-3, 6-2.

Third Round: A. Squair beat J. H. Winston, 6-3, 6-4; W. U. Knight beat Ricker, 6-3, 6-0; Gifford beat Atkinson, 6-1, 6-1; Hayes beat Byford, 7-5, 6-2; Ludke beat Burdick, 6-3, 6-2; Herd beat Spear, 6-3, 6-1; Green and Lucius won by default.

Fourth Round: Squair beat Gifford, 2-6, 6-3, 6-4; Hayes beat Knight, 6-3, 6-4; Ludke beat Herd, 6-1, 6-3; Green beat Lucius, 6-2, 8-6.

Semi-Final Round: Hayes beat Squair, 6-3, 6-4, 6-4; Ludke beat Green 6-2, 6-1, 6-3.

Final Round: W. T. Hayes beat Albrecht Ludke, 1-6, 6-3, 6-1, 1-6, 6-1.

Men's Doubles

Preliminary Round: Washburn and Bowers beat Anderson and Copeland, 6-2, 6-4, 6-3; Neely and Scudder beat Lucius and Preston, 6-1, 6-2, 7-5; Byford and Ludke beat Lindauer and Weber, 6-2, 6-3, 14-12; Forstall and Herd beat Squair and Green, 0-6, 6-4, 6-3, 6-2.

First Round: Scammell and Pancoast beat Gray and Curran, 3-6, 7-5, 6-3, 7-5; Green and Hoppe beat Hirst and Wolf, by default; Blair and Freeman beat Alex and Stuart, by default; Forstall and Herd beat Washburn and Bowers, 6-2, 6-2, 6-1; Rockwell and Comstock beat Donker and Kennedy, 6-4, 2-6, 7-5, 6-2; Burdick and Scheffler beat Knight and O'Brien, 6-3, 11-9, 6-0; McNeal and Ellinwood beat Flutterer and Da Costa, 6-3, 6-3, 6-2; Klaner and Atkinson beat Green and Clark, 6-2, 6-3, 6-3.

Second Round: Winston and Hayes won by default; Wilkens and Mueller beat Scammell and Pancoast, 6-1, 6-4, 6-0; Garnett and Gifford beat H. Green and Hoppe, 6-0, 6-2, 6-1; Neely and Scudder beat Stanley and Mundy, 6-4, 6-4, 7-5; Ludke and Byford beat Cole and Bangs, 6-2, 6-2, 6-3.

Third Round: Byford and Ludke beat Forstall and Herd, 6-4, 4-6, 6-2, 6-4; Neely and Scudder beat Rockwell and Comstock, 6-3, 6-4, 6-2; Burdick and Sheffler beat McNeal and Ellinwood, 6-1, 6-4, 6-1; Kellogg and Spear beat Hancock and Tallman, 6-1, 6-0, 6-4; Klaner and Atkinson beat Blair and Freeman, 7-5, 2-6, 6-4, 6-3; Winston and Hayes beat Wilkens and Mueller, 7-5, 6-4, 6-4.

Fourth Round: Byford and Ludke beat Garnett and Gifford, 6-1, 6-3, 7-5; Kellogg and Spear beat Klaner and Atkinson, 8-6, 6-4, 6-3; Burdick and Schffler beat Neely and Scudder, 6-2, 2-6, 1-6, 6-4, 6-4; Winston and Hayes won by default.

Semi-Final Round: Burdick and Sheffler beat Kellogg and Spear, 6-1, 9-7, 6-4; Byford and Ludke beat Winston and Hayes, by default.

Final Round: Byford and Ludke beat Burdick and Sheffler, 6-4, 6-2, 6-4.

Women's Singles

Final Round: Miss Carrie B. Neely beat Miss Miriam Steever, 6-4, 6-4.

Women's Doubles

Final Round: Miss Neely and Mrs. Williams beat Miss Hoyt and Miss Steever, 8-6, 2-6, 6-3.

KANSAS STATE CHAMPIONSHIP

The Championship of the State of Kansas in Singles was won by J. Cannon of Kansas City, over an entry of 50 contestants, his opponent in the finals being Gordon Parker, while the Doubles titles were annexed by A. H. Dickinson and R. E. Black.

J. J. CANNON
Kansas State Champion

The event was held during the week of July 15, at the Wichita Country Club.

The scores:

Men's Singles

Preliminary Round: Al. Poteet beat Otis Unruh, 7-5, 6-1; Frank Stalet beat Leon Fletcher, 6-0, 6-0; Otis Gove beat E. Radcliffe, by default; C. V. Larimer beat D. K. Campbell, 6-2, 6-3; G. Southard beat H. Comley, 4-6, 6-3, 6-4; W. A. Penley beat R. E. Black, 2-6, 6-1, 6-1; C. Wilson beat Clifford Pierce, 11-13, 6-4, 6-4; R. G. Templeton beat Frank Noel, 6-3, 6-4; Don Cooper beat Frank Howard, by default; Jack Cannon beat E. J. Owen, 6-2, 6-2; H. W. Boardman beat W. A. Pettitt, by default; Al. Keith beat G. Griffith, 4-6, 6-2, 6-1; C. R. Downing beat W. A. Sternberg, 6-2, 6-4; H. E. Uncapher beat D. B. Golden, 6-3, 6-0; W. E. Hubert beat E. Wassam, by default; T. J. Staley beat Ed. Fouts, 6-1, 6-3.

First Round: Coleman beat Alread, by default; Lindley beat Hale, by default; Lane beat C. K. Boardman, 4-6, 6-4, 6-1; Parker beat Vaughn, 6-1, 3-6, 6-2; Poteet beat F. Staley, 3-6, 6-1, 6-3; Larimer beat Gove, 6-0, 6-1; Penley beat G. Southard, 6-1, 6-2; Templeton beat Wilson, 5-7, 6-2, 8-6; Cannon beat Cooper, 6-3, 6-4; H. W. Boardman beat Keith, 6-3, default; Uncapher beat Downing, 6-2, 6-2; T. J. Staley beat Hubert, 6-3, 6-0; Dickinson beat Hyde, by default; Throckmorton beat Jones, 6-1, 4-6, 6-1; Strother beat Topping, 7-5, 4-6, 6-4; H. Southard beat Brickbill, 6-0, 6-3.

Second Round: Lindley beat Coleman, 6-3, 4-6, 6-4; Parker beat Lane, 6-0, 6-1; Poteet beat Larimer, 6-2, 6-2; Penley beat Templeton, 6-2, 6-4; Cannon beat H. W. Boardman, 6-2, 6-0; Uncapher beat T. J. Staley, 6-3, 6-1; Dickinson beat Throckmorton, 8-6, 6-3; Strother beat H. Southard, 1-6, 6-2, 6-3.

Third Round: Parker beat Lindley, 6-1, 6-1; Penley beat Poteet, 6-3, 9-7; Cannon beat Uncapher, 6-2, 6-4; Dickinson beat Strother, 7-5, 8-6.

Semi-Final Round: Parker beat Penley, 6-3, 4-6, 6-2, 3-6, 6-2; Cannon beat Dickinson, 6-1, 6-3, 6-1.

Final Round: Jack Cannon (Kansas City, Mo.) beat Gordon Parker (Wichita, Kan.), 6-3, 6-2, 6-4.

Men's Doubles

Preliminary Round: Larimer and Owen beat Penley and Uncapher, 12-10, 3-6, 6-2; Southard and Southard beat Lane and Burns, 6-3, 6-0; Boardman and Templeton beat Howard and Pardner, by default; Cannon and Campbell beat Golden and Gove, 6-2, 6-1.

First Round: Comley and Throckmorton beat Sternberg and Fletcher, 6-1, 6-3; Dickinson and Black beat Jones and Ewing, 6-0, 6-3; Keith and Staley beat Jones and Hubeet, 6-1, 6-2; Larimer and Owen beat Southard and Southard, 6-2, 6-4; Cannon and Campbell beat Boardman and Templeton, 6-3, 6-2; Staley and Boardman beat Poteet and Noel, by default; Parker and Cooper beat Griffith and Topping, 6-2, 6-2; Strother and Vaughn beat Lindley and Downing, 6-1, 6-4.

Second Round: Dickinson and Black beat Comley and Throckmorton, 6-3, 6-3; Larimer and Owen beat Keith and Staley, 12-10, 6-4; Cannon and Campbell beat Staley and Boardman, 6-1, 6-0; Parker and Cooper beat Strothers and Vaughn, 6-0, 6-1.

Semi-Final Round: Dickinson and Black beat Larimer and Owen, 1-6, 3-6, 6-4, 8-6, 6-0; Parker and Cooper beat Cannon and Campbell, 6-4, 3-6, 3-6, 6-3, 6-2.

Final Round: A. H. Dickinson and R. E. Black (Wichita) beat Gordon Parker and Donald Cooper (Wichita), 6-2, 1-6, 2-6, 7-5, 8-6.

Consolation Doubles

Won by W. A. Penley and H. E. Uncapher (Augusta, Kan.).

NEBRASKA STATE TENNIS ASSOCIATION TOURNAMENT

The Nebraska State Tennis Association, after a lapse of seventeen years, opened the tournament anew on the courts of the Norfolk Country Club, Norfolk, Neb., during the week of July 15, with a more general interest than ever before. It proved a most successful event in every way, the visiting players being finely entertained by the club's committee during the week. Harry Koch and Con. Young of Omaha carried off the honors both in Singles and Doubles.

The scores:

Men's Singles

Preliminary Round: Joe Adams (Omaha) beat Harold Diers (Madison), 6-0, 4-6, 6-2; Sam Erskine (Norfolk) beat Lloyd Pasewalk (Norfolk), 6-1, 6-1; L. H. McKillip (Seward) beat Rev. John Calvert (Sutton), 6-4, 6-4; H. Halderson (Newman Grove) beat F. M. Pile (Wayne), 10-8, 6-4; L. C. Erskine (Norfolk), bye; Rev. F. M. Druiliner (Madison) beat R. F. Lee (Peru), 8-6, 6-1; W. H. Diers (Gresham) beat Rev. F. C. Taylor (Norfolk), 6-3, 3-6, 6-1.

First Round: H. H. Ellis (Peru) beat J. H. Kemp (Wayne), 6-1, 6-2; Charles A. Patterson (Arapahoe) beat J. S. Mathewson (Norfolk), 6-1, 6-1; W. H. Bosse (Meadow Grove) beat M. F. Goodbody (Lincoln), 7-5, 7-5; Robert McCague (Omaha), bye; Robert Howes (Omaha) beat Paul Babson (Seward), 6-3, 4-6, 6-4; N. A. Huse (Norfolk), bye; Joe Adams (Omaha) beat Sam Erskine (Norfolk), 6-0, 4-6, 6-2. L. H. McKillip (Seward), bye; H, Halderson (Newman Grove) beat L. C. Erskine (Norfolk), 6-13, 6-0; Rev. F. M. Druiliner (Madison) beat W. H. Diers (Gresham) 4-6, 6-4, 6-0; J. H. Brown (Norfolk), bye; F. S. Morgan (Wayne) beat George Riley (Omaha), 6-2, 7-9, 6-2; Frank Pierce (Hastings), bye; L. P. Pasewalk (Norfolk), bye; Harry A. Koch (Omaha), bye; Tony Edmondson (Friend) beat C. A. Davis (Beaver City), 6-3, 6-1.

Second Round: Ellis beat Patterson, 7-5, 6-4; McCague beat Bosse, 7-5, 6-1; Howe beat Huse, 6-2, 6-4; Adams beat McKillip, 6-2, 6-3; Halderson beat Druiliner, 6-2, 3-6, 6-3; Morgan beat Brown, 6-2, 6-2; L. P. Pasewalk beat Pierce, 6-4, 6-1; Koch beat Edmondson, 6-1, 6-1.

Third Round: Ellis beat McCague, 4-6, 6-4, 6-2; Adams beat Howe, 6-3, 6-1; Morgan beat Halderson, 6-4, 6-3; Koch beat L. P. Pasewalk, 6-2, 6-2;

Semi-Final Round: Adams beat Ellis, 6-3, 6-2; Koch beat Morgan, 6-2, 3-6, 6-2.

Championship Round: Koch beat Adams, 6-1, 6-2, 6-2.

Men's Doubles

Preliminary Round: Pierce and Davis beat McKillip and Babson, 6-3, 6-3; Pile and Morgan beat Pasewalk and Erskine, 6-1, 6-4; Patterson and Kemp beat Taylor and Brown, 6-2, 6-3; McCague and Adams beat Halderson and Drake, 6-2, 6-1.

First Round: Diers and Goodbody beat Ellis and Lee, 6-4, 7-5; Young and Koch, bye; Bosse and Druiliner beat Durland and Mapes, 6-1, 6-0; Pierce and Davis beat Pile and Morgan, 6-3, 6-4; McCague and Adams beat Patterson and Kemp, 10-8, 6-2; Howe and Riley, bye; Calvert and Edmondson, bye; W. H. Diers and Erskine beat Huse and Mathewson, 6-0, 4-6, 6-2.

Second Round: Young and Koch beat H. Diers and Goodbody, 6-4, 6-4; Pierce and Davis beat Bosse and Druiliner, 8-6, 7-5; McCague and Adams beat Howe and Riley, 6-3, 6-1; Calvert and Edmondson beat W. H. Diers and Erskine, 6-1, 8-6.

Semi-Final Round: Young and Koch beat Pierce and Davis, 5-7, 6-0, 6-3; McCague and Adams beat Calvert and Edmondson, 6-2, 7-9, 6-3.

Championship Round: Koch and Young beat McCague and Adams, 6-4, 4-6, 8-6, 6-3.

MINNESOTA STATE CHAMPIONSHIP

The Eleventh Championship of the Minnesota State Tennis Association, held at Minneapolis, August 10 and days following, surpassed all its predecessors in excellence and size, more than 160 players participating in the several events.

J. J. Armstrong of St. Paul, the titlist, went down in defeat before the onslaught of a club mate, John W. Adams, to the tune of 5-7, 6-0, 6-0, 6-1. The winner played rare tennis while his opponent was clearly over trained.

Paired together, these two won the Doubles easily, while Miss Marguerite Davis and Misses Drake and Nichols, all of St. Paul as well, won the Women's Singles and Doubles respectively.

Men's Championship Singles

First Round: J. De Courcey beat A. Dodson, 3-6, 6-3, 6-4; D. Haynie beat C. W. Norton, 7-5, 8-10, 7-5; T. W. Hicks beat J. H. Strothman, 6-2, 6-8, 6-0; C. K. Dickerman beat S. Smith, 4-6, 6-3, 6-1; Ordway beat R. Burns, 6-3, 6-2; D. Brown beat T. W. Fessenden by default; E. L. Wetzel beat L. Lampert, by default; F. R. Albright beat W.

Tucker, 6-1, 6-3; W. Shaw beat S. Ueland, 6-1, 6-4; R. A. Bissonnette beat E. E. Shepard, 6-3, 3-6, 9-7; F. A. Douglas beat F. T. Poehler, 7-5, 8-6; C. Wagner beat F. Weinhagen, by default; R. M. Burr beat S. Thompson, 6-3, 7-5; J. Edwards beat T. Driscoll, by default; W. I. Ingvolstad beat N. Jackson, 6-1, 3-6, 6-2; W. C. Billings beat L. Roe, 6-1, 6-1; H. J. Pattridge beat W. Chatfield, 6-1, 6-2; H. Vance beat M. Washburn, 6-4, 9-7; E. W. Riebeth beat K. Smith, 6-1, 6-0; L. W. Sanford beat E. V. Pierce, by default; W. S. Lafans beat F. W. Burwell, 6-3, 6-2; W. S. Langley beat S. Bingham, 8-6, 6-3; S. Stellwagen beat R. Abbott, by default; J. H. Wheeler beat H. Tisdale, by default; G. Robertson beat R. Driscoll, by default; W. U. Knight beat W. W. Gude, 6-0, 6-0; W. A. Amundson beat E. A. Knoche, by default; D. Marienhoff beat C. W. Broom, 6-3, 6-3; H. Spaulding beat J. D. Baillon, by default; J. W. Adams beat A. Poucher, 6-0, 6-1; H. L. Warner beat R. E. Douglas, 6-1, 6-4; W. Kennedy beat H. G. Kingston, by default; R. E. Wyer beat C. M. Jordan, 6-3, 6-0; W. F. Rumble beat C. Dinwiddie, by default; E. I. Cowell beat R. Kneeland, 6-1, 4-6, 6-3; B. J. Clark beat C. Houston, 6-1, 6-3; E. O. King beat W. Covey, 6-2, 9-7; A. J. Cathcart beat H. G. Carleton, 6-2, 6-2; F. W. Falk beat R. Godwin, 6-0, 5-7, 6-4; M. Strothman beat E. I. Shepard, 7-5, 6-3; T. Stickney beat G. Hopkins, 6-4, 6-4; R. Greer beat A. Hartwell. by default; E. B. Pierce beat F. Quinn, 6-3, 6-0; D. Moorehead beat H. Le Bree, by default; G. Northrup beat C. Weinhagen, by default; W. C. Burton beat R. Kennedy, 6-1, 6-1; S. W. Kinyon beat T. Mohn, 4-6, 6-3, 6-2; A. Kendrick beat F. Warner, by default; G. E. Maxwell beat J. Klepper, 6-0, 8-10, 6-4; C. Lesure beat H. Eaton, by default; G. A. Lyon beat M. Crowley, 6-4, 8-6; L. Kennedy beat H. M. Bierce, 6-1, 6-1; M. Griggs beat W. Barnes, 6-3, 6-4.

Second Round: J. Magee beat C. Graff, 6-1, 6-3; F. M. Norris beat W. R. Wingate, 6-2, 6-0; Courcey beat H. A. Reedy, 9-7, 6-3; Haynie beat Hicks, 6-2, 6-1; Dickerman beat Ordway, 7-5, 6-4; Brown beat Wetzel, 6-1, 6-3; Albright beat Shaw, 6-2, 6-1; Douglas beat Bissonnette, 6-1, 6-2; Burr beat Wagner, 6-3, 6-3; Ingvolstad beat Edwards, 6-0, 6-3; Billings beat Pattridge, 6-3, 6-3; Riebeth beat Vance, 7-5, 6-1; Lafans beat Sanford, 6-1, 6-1; S. Stellwagen beat Langley, 6-0, 6-2; Wheeler beat Robertson, 6-1, 6-4; Knight beat Amundson, 6-0, 6-0; Marienhoff beat Spaulding, 6-1, 6-4; Adams beat Warner, 6-1, 6-0; W. Kennedy beat Wyer, 6-4, 6-3; Rumble beat Cowell, 9-7, 6-2; Clark beat King, 6-0, 6-4; Cathcart beat Falk, 6-3, 7-5; Strothman beat Stickney, 6-4, 6-4; Greer beat Pierce, 4-6, 8-6, 7-5; Northrop beat Moorehead, 4-6, 7-5, 6-3; Burton beat Kinyon, 6-2, 6-3; Maxwell beat Kendrick, by default; Lyon beat Lesure, 7-5, 4-6, 7-5; L. Kennedy beat Griggs, 3-6, 6-4, 7-5; A. Hodgeman beat G. L. Kennedy, 2-8, 6-2, 6-3; W. Fraker beat R. H. Gallaher, 3-6, 6-4, 6-4; C. G. Krause beat T. Jayne, by default.

Third Round: Magee beat Norris, 6-1, 6-3; Haynie beat Courcey, 6-2, 6-8, 6-3; Dickerman beat Brown, 6-4, 6-0; Albright beat Douglas, 11-9, 2-6, 6-2; Burr beat Ingvolstad, 6-1, 7-5; Riebeth beat Billings, 9-7, 6-1; Stellwagen beat Lafans, 1-6, 6-4, 6-3; Knight beat Wheeler, 6-4, 2-6, 6-2; Adams beat Marienhoff, 6-0, 6-0; W. Kennedy beat Rumble, 4-6, 8-6, 8-6; Clark beat Cathcart, 3-6, 6-3, 6-4; Greer beat Strothman, 5-7, 8-6, 6-2; Burton beat Northrup, 6-3, 6-2; Maxwell beat Lyon, 7-5, 4-6, 7-5; L. Kennedy beat Hodgeman, 6-1, 6-3; Krause beat Fraker, 6-1, 6-4.

Fourth Round: Magee beat Haynie, 6-2, 6-4; Albright beat Dickerman, 6-1, 6-4; Burr beat Riebeth, 6-4, 3-6, 6-4; Stellwagen beat Knight, 6-3, 6-1; Adams beat W. Kennedy, 6-3, 6-0; Clark beat Greer, 8-6, 9-7; Burton beat Maxwell, 6-4, 6-1; Krause beat L. Kennedy, 7-5, 5-7, 6-0.

Fifth Round: Albright beat Magee, 6-8, 8-6, 6-4; Stellwagen beat Burr, 6-1, 6-0; Adams beat Clark, 6-0, 6-1; Burton beat Krause, 6-2, 6-3.

Semi-Final Round: Stellwagen beat Albright, 6-0, 7-5, 6-3; Adams beat Burton, 7-5, 3-6, 8-6, 6-0.

Final Round: J. W. Adams beat Seiforde Stellwagen, 6-4, 6-4, 6-4.

Challenge Round: John W. Adams beat Joseph J. Armstrong, 5-7, 6-0, 6-0, 6-1.

INTER-STATE CHAMPIONSHIP

The Fifth Annual Inter-State tournament, held at the Highland Golf and Tennis Club in St. Joseph, Mo., during the week of August 26, resulted in a two-fold victory for A. A. Poteet of Kansas City, who won the Singles titles and paired with D. K. Campbell, the Doubles as well. The entry list included 55 players in Singles and 18 teams in Doubles.

The scores:

Men's Singles

First Round: Lisonby beat Cannon, by default; Chandler beat Wilson, 6-1, 6-2; Frame beat Hawkins, 6-2, 6-4; Grubb beat Clausen, by default; McCune beat Goodyear, 4-6, 6-2, 6-4; Campbell beat Patt, 6-0, 6-1; Van Houten beat Platt, by default; Gray beat Porterfield, 6-4, 7-5; Poteet beat Thompson, 6-2, 6-4; Calkins beat Guitar, by default; Treat beat Combs, 6-4, 6-4; Hedge beat Mosely, by default; Kirkpatrick beat Cummings, 6-3, 6-2; Carder beat Reynolds, by default; Macdonald beat Hickman, by default; Price beat Zwick, by default.

Second Round: Van Houten beat McCune, 6-4, 6-3; Grubb beat Gray, 6-2, 6-2; Chandler beat Lisonby, 6-0, 6-3; Frame beat Trowbridge, by default: Kirkpatrick beat Carder, 6-2, 6-3; Poteet beat Calkins, by default; Macdonald beat Treat, 6-1, 6-4; Price beat Hedge, 6-4, 6-3.

Third Round: Grubb beat Campbell, 2-6, 6-0, 6-3; Van Houten beat Frame, 6-2, 6-3; Poteet beat Kirkpatrick, 4-6, 6-2, 6-2; Macdonald beat Prince, 7-5, 6-4.

Semi-Final Round: Grubb beat Chandler, 6-3, 4-6, 4-6, 6-4, 6-3; Poteet beat Macdonald, 6-0, 4-6, 6-1, 6-4.

Final Round: Allen A. Poteet beat George Grubb, 6-1, 6-1, 6-1.

Challenge Round: Herbert V. Jones beat Allen A. Poteet, 6-1, 6-0, 7-5.

Men's Doubles

First Round: M. Macdonald and McCune beat Faust and C. Macdonald, 6-2, 6-3; Campbell and Poteet beat Lisonby and Trowbridge, by default.

Second Round: Campbell and Poteet beat Macdonald and McCune, 6-2, 6-2; Wilson and Grubb beat Thompson and Reynolds, by default; Goodyear and Kirkpatrick beat Frame and Price. 6-2, 6-2; Chandler and Gray beat Clausen and Moore, 6-3, 6-2.

Semi-Final Round: Campbell and Poteet beat Wilson and Grubb, 6-2, 6-3, 2-6, 6-4; Goodyear and Kirkpatrick beat Chandler and Gray, 6-4, 6-3, 3-6, 8-6.

Final Round: D. Keedy Campbell and Allen A. Poteet beat E. P. Goodyear and Guy Kirkpatrick, 6-3, 3-6, 6-3, 6-3.

Challenge Round: Herbert V. Jones and Jack Cannon beat D. Keedy Campbell and Allen A. Poteet, 6-4, 8-6, 6-2.

MICHIGAN STATE CHAMPIONSHIP

C. C. Benton turned the tables on his 1911 conqueror, R. H. Doughty, in the challenge round of the Michigan State tournament, defeating him in a four-set match and regaining the title.

The match furnished a fitting climax to an excellent tournament, although the winner clearly outclassed the field which numbered 43 entrants.

Miller, a steady and accurate south paw, paired with the new champion in Doubles, and this team won the title, although losing a set in each of three matches.

The scores:

Men's Singles

First Round: Theo. Lightner beat H. P. Whitney, 4-6, 8-6, 6-4; Geo. Laing beat L. Porter, 6-4, 6-2; J. A. Morse beat C. A. Merz, 6-2, 7-5; H. S. Woodbury beat R. H. Mitchell, 6-0, 6-1; Philip Miller beat J. P. Gardner, 6-0, 6-3; E. Spicer beat P. H. Birkhead, 7-5, 6-1; H. G. Stevens beat W. R. Walsh 6-4, 1-6, 6-3; P. M. Allen beat O. B. Snider

6-2, 6-3; L. H. Paine beat N. H. Bowen, 6-2, 6-1; R. G. Owen beat Currier Lang, 6-0, 6-4; F. W. Atkinson beat L. P. Birkhead, 6-0, 6-1.

Second Round: E. C. Wilson beat Bryan Henderson, 6-1, 6-4; Paul Leidy beat R. McCarthy, 6-2, 6-0; Harry Howard beat P. Campbell, 6-3, 6-1; Lightner beat P. Robinson, 6-3, 3-6, 6-4; Laing beat Morse, 6-3, 6-3; Woodbury beat H. E. Avery, 12-10, 6-2; Miller beat Meredith Ashley, 6-0, 7-5; E. Spicer beat R. B. Chase, 6-1, 6-0; Stevens beat Arthur Webster, 6-4, 6-8, 6-1; Paine beat Allen, 6-2, 6-0; Atkinson beat Owen, 6-2, 3-6, 6-3; P. J. Donovan beat Lt. Jacobs, 6-1, 1-6, 6-1; C. D. Benton beat C. P. Spicer, 6-3, 6-0; R. H. Cone beat E. A. Cleary, 6-2, 6-4.

Third Round: Leidy beat Wilson, 6-1, 4-6, 6-2; Howard beat Arthur 6-3, 6-4; Laing beat Lightner, 6-8, 6-2, 8-6; Miller beat Woodbury, 7-5, 6-1; Stevens beat E. Spicer, 6-4, 7-5; Paine beat Atkinson, 1-6, 6-0, 6-1; Benton beat Donovan, 6-0, 6-4; Hibbard beat Cone, 9-7, 6-3.

Fourth Round: Howard beat Leidy, 6-4, 7-5; Laing beat Miller, 6-3, 6-1; Benton beat Hibbard, 6-4, 6-0; Stevens beat Paine, 3-6, 9-7, 6-1.

Semi-Final Round: Laing beat Howard, 8-6, 6-0; Benton beat Stevens, 6-0, 7-5.

Final Round: Benton beat Laing, 6-3, 6-3, 6-3.

Challenge Round: Charles D. Benton (challenger) beat Richard H. Doughty (holder), 6-4, 6-3, 4-6, 6-3.

Men's Doubles

First Round: Avery and McNeil beat Cone and Leidy, 6-2, 6-3; Benton and Miller beat Howard and Wilson, 6-2, 2-6, 6-3.

Second Round: Whitney and Paine beat Lightner and Merz, 8-6, 6-3; Cleary and Robinson beat Avery and McNeil, 6-1, 6-3; Owen and Gardner beat Stevens and Spicer, 6-3, 6-1; Donovan and Reindel beat Lang and Allen, 6-4, 7-5.

Third Round: Doughty and C. Spicer beat Whitney and Paine, 6-0, 2-6, 6-3; Cleary and Robinson beat Porter and Walsh, 6-4, 9-7; Benton amd Miller beat Stone and Hibbard, 4-6, 6-1, 6-4; Donovan and Reindel beat Owen and Gardner, 3-6, 9-7, 6-2.

Semi-Final Round: Doughty and Spicer beat Cleary and Robinson, 6-4, 7-5; Benton and Miller beat Donovan and Reindel, 6-0, 6-8, 6-2.

Final Round: Benton and Miller beat Doughty and Spicer, 6-1 6-2, 6-4.

WESTERN MICHIGAN CHAMPIONSHIP

N. H. Bundy, the Virginia State champion, captured the Singles title for Western Michigan in the Sixteenth Annual Tournament, held

this year at Grand Rapids during the week of August 5, and with Sidney E. Sweet as partner won the Doubles as well.

Mrs. William Veenboer captured the Women's Event.

Bundy met his own brother, the former titlist, in the challenge round, and won by his superior steadiness, only after a hot fight, 4-6, 9-7, 7-5, 6-3.

The scores:

Men's Singles

First Round: D. E. Webster beat I. C. Bradbury, 6-3 6-4; C. Perkins beat Burchard, 6-1, 6-1; C. Boltwood beat O. Brien. 6-1, 6-0; G. Chamberlain beat A. Bullock, 6-1, 6-0; C. H. Mills beat F. L. Kinsey, 4-6, 6-1, 6-3; Polaski beat Kustun, by default; W. C. Lee beat C. Hilliker, 6-3, 6-4; C. Gibson beat R. Spice, 6-3, 6-4; S. E. Sweet beat E. L. Beech, 6-3, 6-1; A. Godwin beat D. A. Warner, 6-0, 6-3; G. C. Ettelson beat B. White, 6-2, 6-4; N. H. Bundy beat L. Thompson, 6-0 ,6-1; A. F. Shaw beat B. A. Howe, by default; D. McNabb beat Taunewitz, 6-0, 6-1; E. Irwin beat W. G. Hoag, by default; R. White beat R. Goodman, 6-3, 5-7, 6-4.

Second Round: Webster beat Perkins, 6-2, 6-1; Boltwood beat Chamberlain, 4-6, 6-1, 7-5; Polaski beat Mills, 6-1, 6-0; Lee beat Gibson, 6-1, 6-2; Sweet beat Godwin, 8-6, 6-4; N. H. Bundy beat Ettelson, 6-1, 6-0; Shaw beat McNabb, 6-3, 6-3; Irwin beat White, 6-4, 6-0.

Third Round: Boltwood beat Webster, 5-7, 6-1, 6-3; Lee beat Polaski, 6-1, 6-0; Bundy beat Sweet, 6-3, 6-4; Irwin beat Shaw, by default.

Semi-Final Round: Lee beat Boltwood, 6-0, 6-2; Bundy beat Irwin, 6-4, 6-1.

Final Round: N. H. Bundy beat W. C. Lee, 8-6, 7-5, 5-7, 8-6.

Challenge Round: N. H. Bundy (challenger) beat H. W. Bundy (holder), 4-6, 9-7, 7-5, 6-3.

Consolation Singles

Final Round: Thompson beat Bradbury, 6-3, 6-2, 7-5.

Men's Doubles

First Round: Powell and Miller beat Hoag and partner, by default; Thompson and Polaski beat B. White and R. White, 6-3, 3-6, 8-6; H. W. Bundy and Lee beat McNabb and Idema, 6-0, 6-0; N. H. Bundy and Sweet beat R. Smith and partner, by default.

Semi-Final Round: Thompson and Polaski beat Powell and Miller, 6-0, 6-1; N. H. Bundy and Sweet beat H. H. Bundy and Lee, 6-2, 3-6, 6-2.

Final Round: N. H. Bundy and Sweet beat Thompson and Polaski, 6-0, 6-4, 7-5.

Women's Singles

Final Round: Mrs. Veenboer beat Mrs. Shaw, 7-5, 10-8.
Challenge Round: Mrs. Veenboer beat Miss Jessie Gregg, 7-5, 6-2.

THE CENTRAL STATES TOURNAMENT

The Fifth Annual Central States Tennis Championship was held on July 6 and following days, under the auspices of the St. Louis A. A. A., St. Louis, Mo., with the good entry list of thirty-six in the Singles and twenty-four teams in the Doubles.

C. D. Jones, the winner of the Singles, was hard pressed in but one match, that in the fourth round against Ed. Serrano.

Jones and Hoerr waded through the Doubles without the loss of a set, beating Cannon and Hercules in the final, 6-1, 6-4, 6-3; all the honors going to the two St. Louis players.

The scores:

Men's Singles

First Round: C. H. King beat A. Burton, by default; W. H. Bowman beat L. Osthaus, 7-5, 6-4; H. Ferriss beat J. H. Sheahan, 7-5, 6-3; J. Dickson beat C. B. Brazelton, by default.

Second Round: H. Tipton beat G. J. Johnson, 6-3, 6-2; Ed. Serrano beat O. Brockmeyer, 6-1, 6-0; C. D. Jones beat F. Sullivan, 6-1, 6-2; Ed. Tilton beat R. Goerner, 6-4, 6-4; M. D. Macdonald beat J. van Riper, 6-2, 6-0; B. F. Hickman beat M. Smithers, by default; G. R. Purvis beat H. Moore, by default; King beat Bowman, 7-5, 6-4; Ferriss beat Dickson, 6-3, 6-4; D. C. Seewir beat R. Zipprod, 6-3, 6-0; R. M. Hoerr beat H. Albert, 6-4, 6-0; J. H. Chandler beat E. R. Tobin, 6-0, 6-1; F. Rice beat A. H. Burg, by default; G. C. Holthaus beat H. P Gordon 6-0, 7-5; J. Cannon beat C. M. Frazier, 6-3, 6-2; J. Hercules beat C. D. P. Hamilton, 6-4, 7-5.

Third Round: Serrano beat Tipton, 6-4, 6-0; Jones beat Tilton, 6-4, 6-1; Macdonald beat Hickman, by default; King beat Purvis, 6-2, 6-0; Seewir beat Ferriss, by default; Hoerr beat Chandler, 6-1, 6-3; Holthaus beat Rice, 6-0, 6-1; Cannon beat Hercules, 6-4, 6-4.

Fourth Round: Jones beat Serrano, 6-2, 4-6, 6-4; King beat Macdonald, 7-5, 1-6, 6-3; Hoerr beat Seewir, 6-1, 6-3; Cannon beat Holthaus, 6-3, 6-3.

Semi-Final Round: Jones beat King, 6-2, 6-2, 6-3; Hoerr beat Cannon, 6-2, 6-0, 2-6, 6-1.

Final Round: Jones beat Hoerr, 6-3, 6-1, 8-6.

Men's Doubles

First Round: Jones and Hoerr beat Seewir and Ferriss, 6-3, 6-4; Smith and Chandler beat Goerner and Linn, 6-3, 6-2; Jamison and Miller beat Hercules and partner, by default; King and Wear beat Weisels and partner, by default; Maguire and Templeton beat Frey and Rutherford, 6-4, 6-2; Cannon and Hercules beat Fennell and Hess, 6-4, 6-4; Serrano and Holthaus beat Goerner and Chase, 6-2, 6-4; Dickson and van Riper beat Sullivan and Tipton, 6-1, 6-4.

Second Round: Gordon and Macdonald beat Hickman and Tilton, 7-5, 6-1; Purvis and Janis beat Small and Wilson, 6-0, 6-3; Jones and Hoerr beat Smith and Chandler, 6-4, 6-1; King and Wear beat Jamison and Miller, by default; Cannon and Hercules beat Maguire and Templeton, 6-4, 6-4; Seewir and Holthaus beat Dickson and van Riper, 6-2, 6-4; Reismeyer and Reppert beat Sheahan and Albert, 6-0, 2-6, 6-3; Burg and Osthaus beat Howard and Samuel, by default.

Third Round: Gordon and Macdonald beat Purvis and Janis, 6-2, 7-5; Jones and Hoerr beat King and Wear, 6-3, 6-4; Cannon and Hercules beat Seewir and Holthaus, 9-7, 6-3; Reismeyer and Reppert, 6-1, 6-3.

Semi-Final Round: Jones and Hoerr beat Gordon and Macdonald, 6-3, 6-4, 6-3; Cannon and Hercules beat Reismeyer and Reppert, 6-3, 8-6, 6-3.

Final Round: Jones and Hoerr beat Cannon and Hercules, 6-1, 6-4, 6-3.

OKLAHOMA STATE TENNIS CHAMPIONSHIP

The Fifth Annual Championship of Oklahoma, held at McAlester, August 6, far surpassed any previous tournament. It excelled in number of entries and even more in their quality as six states were represented, besides Oklahoma, viz., Kansas, Wisconsin, Missouri, Tennessee, Arkansas and Texas. The courts and accommodations provided by the McAlester Country Club were far the best that has been given to any state tournament and the McAlester committees did splendid work.

JOHN T. BAILEY
Oklahoma State Champion

The feature of the tournament by all odds was the work of the foreign players. They made the running all through the tournament, winning the Doubles and making a great fight for the Singles.

In the Singles J. T. Bailey of Albion, Okla., won the championship, defeating R. F. Shelton of Dallas in the semi-finals and J. B. Adoue, Jr., also of Dallas, in the finals. Bailey thus completed a record, having won the Oklahoma State Championship four times without ever losing a set and never having lost a set or match in a state tournament.

In the Doubles Adoue and Shelton of Dallas, Tex., became the new Oklahoma champions. Defeating Bailey and Speice in the finals they defeated the team which had won the Oklahoma championship three years in succession.

The scores:

Men's Singles

First Round: H. L. Kelly beat E. Bockelbrink, 6-3, 6-2; G. E. Parker beat Geo. Brown. by default; A. W. Liles, beat Ben Weimer, 6-3. 6-2; C. H. Pulley beat W. S. Pettit, by default; Mort Woods beat H. W. Boardman, 6-0, 6-1; A. D. Sloan beat Wm. Thorp, by default; L. B. Hammond beat A. Nelson, by default; Chas. T. Speice beat F. M. Phillips, 6-1, 6-1; T. L. Bouscaren beat J. E. Bahnsen, 6-1, 6-0; G. H. Crittenden beat Jay McKay, 6-2, 6-1; A. J. Wisdom beat Fred Struble, 6-0, 6-2; John J. Tripp beat Frank Neimeyer, by default; J. B. Adoue, Jr., beat H. G. Marsh, 6-1, 6-0; M. H. Will beat W. H. H. Clayton, Jr., 5-7, 6-3, 6-4; G. H. Campbell beat J. W. Graves, by default; Clayton Ferris beat W. Terry, by default; C. Guy Cutlip beat C. A. Kirtley, 6-3, 6-2; Geo. L. Kelly beat H. A. Carpenter, by default; A. B. Walker beat J. B. Brown, 8-6, 3-6, 6-1; John T. Bailey beat D. M. Hadley, 6-1, 6-2; R. E. Wilson beat L. W. Whiteman, 6-2, 6-0; E. A. Cook beat Robert Olentine, by default; B. N. Hope beat Sim Haylor, 8-6, 8-6; D. M. Hutchinson beat Wallace Pinson by default; P. D. Maxwell beat L. Pearson. by default; Emmett Hale beat Chester Allard, 6-1, 6-0; D. W. Conger beat Tom Jordan, by default; R. G. Templeton beat F. E. Blood, by default; Geo. E. McMillan beat C. D. Duncan, 6-4, 6-1; D. D. Terry beat H. A. Campbell, 6-1, 6-3; R. F. Shelton beat A. U. Thomas, 6-0, 6-0; J. J. Kirkpatrick beat H. M. Hurley, 6-3, 6-3.

Second Round: Kelly beat Parker, 4-6, 6-2, 11-9; Liles beat Pulley, 8-6, 6-1; Woods beat Sloan, 7-5, 11-9; Speice beat Hammond, 6-3, 6-1; Bouscaren beat Crittenden, 6-0, 6-0; Wisdom beat Tripp, 6-2, 6-2; Adoue beat Will, 6-2, 6-0; Campbell beat Ferris, 6-4, 6-2; Kelly (G. L.) beat Cutlip, 6-3, 6-1; Bailey beat Walker, 6-1, 6-2; Cook beat Wilson, 6-2, 8-6; Hope beat Hutchinson, 7-5, 7-9, 6-3; Maxwell beat Hale, 6-1, 7-5; Templeton beat Conger, by default; McMillan beat Terry, 6-3, 6-3; Shelton beat Kirkpatrick, 6-0, 6-2.

Third Round: Liles beat Kelly, 6-0, 8-6; Speice beat Woods, 6-2, 6-2; Wisdom beat Bouscaren, 6-3, 6-4; Adoue beat Campbell, 6-1, 6-3; Bailey beat Kelly (G. L.), 6-3, 6-2; Cook beat Hope, by default; Maxwell beat Templeton, 6-3, 6-4; Shelton beat McMillan, 5-7, 6-2, 6-4.

Fourth Round: Speice beat Liles, 7-5, 6-1; Adoue beat Wisdom, 6-4, 6-0; Bailey beat Cook, 6-1, 6-0; Shelton beat Maxwell, 6-4, 6-2.

Semi-Final Round: Adoue beat Speice, 5-7, 6-4, 6-4; Bailey beat Shelton, 6-4, 7-5.

Final Round: Bailey beat Adoue, 6-2, 6-2, 8-6.

Men's Doubles

Third Round: Cook and Liles beat Kelly and Kelly, 6-3, 11-9; Adoue and Shelton beat Will and Hale, 6-3, 6-3; Speice and Bailey beat

Terry and Campbell, by default; McMillan and Hammond beat Kirtley and Cutlip, 6-1, 6-1.

Semi-Final Round: Adoue and Shelton beat Cook and Liles, 6-2, 6-2; Speice and Bailey beat McMillan and Hammond, 6-2, 6-4.

Final Round: Adoue and Shelton beat Speice and Bailey, 7-5, 6-1, 6-4.

ARKANSAS STATE CHAMPIONSHIP

The Third Annual Championship of the State of Arkansas, played at the Little Rock Country Club, was made a success in spite of almost hopelessly bad weather conditions. A steady down pour for three days delayed the meeting at the start and caused several contenders to leave, and various rearrangements of teams to be made by consent. J. T. Bailey of Albion, Okla., won the Singles, but failed to dislodge the title-holder, Ralph Payne, in the challenge round. Payne and Cunningham won the Doubles easily.

The scores:

Men's Singles

Preliminary Round: W. Terry beat Mann, by default; J. T. Bailey beat D. D. Terry, 6-3, 6-3; Mercer beat Field, 6-0, 7-5; Martin beat Webster, by default; Thorpe beat Jordan, 6-4, 6-4; Carpenter beat Newton, by default; Cunningham beat Campbell, 6-3, 4-6, 6-3; Smith beat Gracie, by default; Muster beat Temple, 6-1, 6-1; Neimeyer beat Dobyns, 6-1, 6-0.

First Round: Lyons beat Jones, 6-1, 6-0; Francis beat W. Terry, 2-6, 6-4, 6-0; Bailey beat Mercer, 6-1, 6-1; Thorpe beat Martin, 6-1, 6-1; Cunningham beat Carpenter, 6-1, 6-3; Muster beat Smith, 6-1, 6-2; Neimeyer beat Vard, by default; Munz beat Hamlin, by default.

Second Round: Lyon beat Francis, 10-8, 6-2; Bailey beat Thorpe, 6-4, 6-2; Cunningham beat Muster, 6-2, 6-1; Neimeyer beat Munz, by default.

Semi-Final Round: Bailey beat Lyons, 6-1, 6-1; Cunningham beat Neimeyer, 6-1, 6-3.

Final Round: Bailey beat Cunningham, 6-2 6-2, 6-3.

Challenge Round: Ralph Payne beat J. T. Bailey, 6-4, 6-4, 12-10.

Men's Doubles

First Round: Cunningham and Payne beat Thorpe and Terry, 6-1, 6-3; Bailey Brothers beat Jordan and Terry, 8-6, 6-2; Mercer and Francis beat Smith and Fields, 7-5, 6-2; Neimeyer and Cunningham beat Temple and Carpenter, 6-2, 6-1.

Semi-Final Round: Cunningham and Payne beat Bailey Brothers, 6-2, 6-4; Campbell and Neimeyer beat Mercer and Francis, 6-4, 6-1.

Final Round: Payne and Cunningham beat Campbell and Neimeyer, 6-4, 6-4, 6-3.

Mixed Doubles

First Round: Miss Thibault and Thorpe beat Miss Thibault and Smith, 6-3, 6-0; Miss Reaves and Campbell beat Miss Carpenter and Cunningham, by default.

Final Round: Miss Thibault and Thorpe beat Miss Reaves and Campbell, 6-4, 11-9.

TEXAS STATE CHAMPIONSHIP

Semp Russ retained his position as champion tennis player of Texas, defeating the tournament winner, F. J. Riorden, rather easily in the challenge match, and in the Doubles with Walthall as partner, capturing the title in straight sets from Stacey and Boggs.

The Annual tournament, held on the courts of the University of Texas at Austin, May 27 to 31, brought out a plethora of young blood, most of the matches were hotly contested and the calibre of play well up to the standard.

The scores:

Men's Singles

Preliminary Round: Joe Russell beat R. S. Keen, 6-2, 6-1; W. L. Eyres beat D. A. Penick, 7-9, 6-0, 6-3; Tom Holland beat F. W. Wood, 6-3, 6-1; L. Schweer beat E. S. Summerfield, 7-5, 6-2; L. G. Highnote beat S. R. Fulmore, 12-10. 6-4.

First Round: J. B. Adoue beat Hugh Potter, 6-2, 6-1; Wade Boggs beat J. H. Keen, 6-4, 6-3. J. B. Rix beat Z. T. Scott, 6-2, 6-2; E. H. Smith beat Tom Felder, 6-4, 6-1; F. J. Riordan beat F. J. Ruetz, 6-0, 6-0; Burke Baker beat Holman, 6-2, 6-2; D. S. Perkins beat Russell, 6-2, 5-4; Holland beat Eyres, 4-6, 6-3, 6-0; Schweer beat Highnote, 6-3, 6-3; B. B. Brazelton beat H. P. Gautier, 8-6, 8-6; J. L. Cunningham beat W. S. Sutton, by default; J. B. Dailey beat R. H. Spencer, 7-5, 6-3; G. Stacey beat L. H. Haney, 6-3, 6-2; A. C. Strickland beat Percy Davis, 6-1, 6-2; E. H. Taussig beat H. Y. Benedict, by default; W. Walthall beat S. Moody, 6-2, 6-3.

Second Round: Adoue beat Boggs, 7-5, 6-3; Rix beat Smith, 6-2, 6-1; Riordan beat Baker, 6-1, 11-9; Holland beat Perkins, 6-0, 6-2; Brazelton beat Schweer, 6-2, 6-1; Cunningham beat Dailey, 6-2, 8-6; Stacey beat Strickland. 6-1, 6-3; Walthall beat Taussig, 6-2, 6-4.

Third Round: Adoue beat Rix, 6-3, 6-4; Riordan beat Holland, 6-2, 8-6; Brazelton beat Cunningham, 6-4, 6-2; Stacey beat Walthall, 6-2, 6-1.

Semi-Final Round: Riordan beat Adoue, 3-6, 6-3, 8-6; Stacey beat Brazelton, 6-4, 8-6.
Final Round: Riordan beat Stacey, 6-1, 6-3, 6-4.
Challenge Round: Russ beat Riordan, 7-5, 6-0, 6-3.

Men's Special Doubles

Preliminary Round: Keen and Eyres beat Dailey and Beard, 6-4, 6-2; Brazelton and Strickland beat Sutton and Fay, 6-3, 7-5; Perkins and Potter beat Thomas and Moody, 6-2, 7-5.
First Round: Taussig and Spencer beat Rowe and Wharey, by default; Keen and Eyres beat Brazelton and Strickland, 5-7, 6-2, 6-1; Holman and Schweer beat Perkins and Potter, by default; Haney and Russell beat Fullmore and Scott, by default.
Semi-Final Round: Keen and Eyres beat Taussig and Spencer, by default; Holman and Schweer beat Haney and Russel, 6-2, 5-7, 6-3.
Final Round: Keen and Eyres beat Holman and Schweer, 6-3, 6-3, 6-3.

Ladies' Singles

Preliminary Round: Miss Thomas
Final Round: Miss Densmore beat Miss Thomas, 6-4, 6-2.

Ladies' Doubles

Final Round: Miss Densmore and Miss Knox beat Miss Thomas and Miss Rix, 8-6, 6-4.

Mixed Doubles

Final Round: Miss Adams and Russell beat Miss Densmore and Perkins, 6-0, 6-3.

SOUTHWESTERN CHAMPIONSHIP
SOUTHERN TEXAS AND NEW MEXICO

An organization, called the Southwestern Tennis Association, and formed of clubs in Southern Texas and New Mexico, started a career bright with promise last July, H. E. Christie of the El Paso Country Club winning the first Singles title and the Fuller brothers, ex-Princeton stars, the Doubles event.
The scores:

Men's Singles

Semi-Final Round: Gill (Las Cruces) beat Lynch (Pecos), 6-4, 10-8; Christie (El Paso) beat Drysdale (Clifton), 6-4, 6-3.
Final Round: Christie beat Gill, 6-2, 6-3, 6-3.

SOUTHWESTERN STATE LAWN TENNIS ASSOCIATION CHAMPIONSHIP

Men's Doubles

Semi-Final Round: Drysdale and Smith (Clifton) beat Williams and Christie (El Paso), 7-5, 2-6. 6-2; Fuller Brothers (Las Cruces) beat Ormsbee and Bateman (Smelter), 6-3, 6-1.

Final Round: Fuller Brothers beat Drysdale and Smith, 5-7, 6-4, 6-2, 6-4.

OREGON STATE CHAMPIONSHIP

William Johnston, the brilliant San Franciscan youngster, won the championship of Oregon in Singles, and with his usual partner, Fottrell, the Doubles title also, in the Fourteenth Annual tournament, held at the Multnomah A. A. Club, beginning July 15. The Californian boys outclassed their opponents in both events. Miss Campbell of Portland captured the Women's Singles, successfully challenging Miss Fording, and the Doubles fell to Miss Fox and Mrs. Northrup.

The scores:

Men's Singles

Preliminary Round: A. D. Katz beat A. D. Munger, by default; W. Rosenfeld beat A. M. Ellsworth, by default; J. Shives beat M. Frohman, 6-4, 6-0; W. Gilbert beat K. Brewster, by default; B. Wickersham beat K. Smith, 6-4, 6-3; E. H. Smith beat J. H. Knight, by default; E. Fottrell beat Gill, 6-0, 6-2; Sam Archer beat E. Ames, by default; W. Johnston beat Bent, by default; E. McCormick beat K. Fenton, by default.

First Round: T. M. Knudson beat Joe Smith, by default; R. Wilder beat H. Corbett, by default; W. A. Goss beat J. W. Ladd, 6-0, 6-4; Van Loam beat J. Edgar, 6-3, 7-5; Dr. Bilderback beat S S. Humphrey, 4-6, 6-3, 6-4; Katz beat T. M. Dunne, 8-10, 6-2, 6-0; Shives beat Rosenfeld, by default; Wickersham beat Gilbert, 6-1, 6-4; Fottrell beat Smith, by default; Johnston beat Archer, 6-2, 6-4; L. R. Richardson beat McCormick, 6-2, 6-2; D. Stewart beat Dr. Morse, by default; A. B. McAlpin beat R. Baldwin, by default; J. H. Ewing beat F. E. Harrigan, 6-1, default; W. H. Kelly beat P. Lewis, by default; A. D. Wakeman beat R. R. Warriner, by default.

Second Round: Wilder beat Knudson, 6-4, 6-0; Van Loam beat Goss, by default; Bilderback beat Katz, 4-6, 6-0, 6-3; Wichersham beat Shives, 6-1, 6-1; Johnston beat Fottrell, 5-7, 6-1, 6-4; Richardson beat Stewart, 6-3, default; Ewing beat McAlpine, 6-0, 6-3; Wakeman beat Kelly, 6-0, 6-0.

Third Round: Wilder beat Van Loam, 6-4, 7-5; Wickersham beat Bilderback, 6-3, 6-2; Johnston beat Richardson, 6-1, 6-2; Ewing beat Wakeman, 6-2, 6-2.

Semi-Final Round: Wickersham beat Wilder, 6-4, 6-2, 0-6, 6-0; Johnston beat Ewing, 6-4, 6-4, 7-5.

Final Round: Johnston beat Wickersham, 6-2, 6-3, 6-2.

Challenge Round: Johnston beat C. E. Foley, by default.

Men's Doubles

Preliminary Round: Ewing and Brewster beat Gill and Stewart, by default; Goss and Wickersham beat Bilderback and Morse, by default; Shives and Elton beat McAlpin and Harrigan, 10-8, 6-3; Johnston and Fottrell beat Frohman and Whiting, 6-1, 6-2; Rosenfeld and Van Loam beat Katz and Ames, by default.

First Round: Ewing and Brewster beat Kelly and Bent, by default; Goss and Wickersham beat Shives and Elton, 6-2. 6-1; Johnston and Fottrell beat Rosenfeld and Van Loam, by default; Richardson and McCormick beat Smith and Wakeman, 6-0, 6-2.

Semi-Final Round: Wickersham and Goss beat Ewing and Brewster, 6-2, 6-1, 6-2; Johnston and Fottrell beat Richardson and McCormick, 6-2, 6-4, 6-4.

Final Round: Johnston and Fottrell beat Goss and Wickersham, 6-4, 6-3, 6-1.

Challenge Round: Johnston and Fottrell beat Foley and Lewis by default.

Ladies' Singles

Semi-Final Round: Miss Valleau beat Miss Byrons, 6-4, 6-3; Miss Campbell beat Mrs. Northrup, 6-4, 6-3.

Final Round: Miss Campbell beat Miss Valleau, 6-8, 6-3, 6-1.

Challenge Round: Miss Campbell beat Miss Fording, 6-0, 6-2

IDAHO STATE CHAMPIONSHIP

The Fourth Idaho State Championship took place on the courts of the Lewiston Tennis Club, Lewiston, June 12 to 15.

The large galleries present enjoyed the fine playing of Joe Tyler of Spokane, who won the tournament and became state champion. During the week the players were served with refreshments at the residence of Mr. R. N. Wright.

Men's Singles

First Round: Dr. McIntyre beat Barnett, 6-3, 6-3; J. Babb beat

IDAHO STATE TOURNAMENT
* Joseph Tyler, State Champion

P. Lorany, by default; R. N. Wright beat Grosscup, 6-0, 6-2; F. White beat R. White, by default; J. B. Potter beat Louis Grant, 8-6, 5-7, 11-9; Hoobler beat Wetherbee, by default; Bailey beat Mitchell. 6-1, 6-2; H. W. Hibbard beat G. E. Clarke, by default; H. Jones beat R. S. Shepard, 9-7, 6-4; C. E. Hincks beat Orth, 9-7, 5-7, 7-5; B. Wright beat K. Stilz, by default; H. Crozier beat T. H. Bartlett, 6-0, 6-0; Carnahan beat Chiesman, 6-4, 6-4; Sieler beat Meixel, 6-1, 6-0.

Second Round: Tyler beat Crapo, by default; C. Williams beat R. Hill, 6-0, 6-0; L. Beach beat D. J. Somerville, by default; Kettenbach beat Lambdin, 6-2, 6-3; McCasky beat Barnett, 6-2, 6-2; Wright beat Babb, 6-0, 6-0; Potter beat White, 6-0, 7-5; Bailey beat Hobbler, 6-2, 6-3; Hibbard beat Jones, 6-0, 6-4; B. Wright beat Hicks, by default; Crozier beat Caranhan, 6-3, 6-2; Sieler beat Brian, by default; Railsback beat B. Morris, 6-0, 6-0; F. Morris beat Finch, 6-4, 6-1; Webb beat F. Kettenbach, by default; Gray beat Rank, 6-0, 6-0.

Third Round: Tyler beat Williams, 6-1, 6-1; Kettenbach beat Beach, 6-1, 6-3; Wright beat McCasky, 6-2, 6-4; Bailey beat Potter, 6-1, 6-1; Hibbard beat B. Wright, 6-0, 6-3; Sieler beat Crozier, 6-4, 6-1; Railsbach beat Morris, 6-1, 8-6; Gray beat Webb, 6-3, 6-3.

Fourth Round: Tyler beat Kettenbach, 6-0, 6-4; Bailey beat Wright, 6-3, 6-2; Sieler beat Hibbard, 6-3, 6-2; Gray beat Railsbach, 6-1, 6-3.

Semi-Final Round: Tyler beat Bailey, 6-1, 6-2, 6-0; Gray beat Sieler, 6-4, 6-3, 6-3.

Final Round: Tyler beat Gray, 6-2, 6-0, 6-4.

Men's Doubles

First Round: Railsbach and Crozier beat Finch and Barnett, 6-4, 6-3; Bailey and Tyler beat Coltus and Meixel, 6-0, 6-0; Morris and Rank beat Kreis and Shafer, 6-4, 5-7, 6-2; Beach and Babb beat Hanrahan and Peterson, 6-3, 6-4; Sieler and McCasky beat Williams and B. Wright, 6-4, 6-4; Orth and McIntyre beat Brain and partner, by default; Webb and Wright beat Jones and Brand, 6-2, 6-0; Gray and Kettenbach won by default.

Second Round: Bailey and Tyler beat Crozier and Railsbach, 6-1, 9-7, Morris and Rank beat Beach and Babb, 6-3, 6-1; Sieler and McCasky beat Orth and McIntire, 6-0, 6-1; Webb and Wright beat Gray and Kettenbach, 6-4, 7-5.

Semi-Final Round: Bailey and Tyler beat Morris and Rank, 6-0, 6-0, 6-0; Sieler and McCasky beat Webb and Wright, 3-6, 6-1, 7-5, 12-10.

Final Round: Bailey and Tyler beat Sieler and McCasky, 6-2, 7-5, 6-1.

Ladies' Singles

Final Round: Miss Fix beat Miss Anderson, 6-2, 6-0.

Ladies' Doubles

Final Round: Miss Fix and Miss Palmer beat Mrs. McIntyre and Miss Stevenson, 7-5, 7-5.

Mixed Doubles

Final Round: Miss Stevenson and Tyler beat Miss Fix and Gray, 6-4, 6-4.

IOWA STATE CHAMPIONSHIP

The Annual Open Tournament for the championship of Iowa was played during the week of August 12, at the Golf and Country Club of Des Moines, 82 entries, and it proved the largest and best meeting in the history of the tournament.

J. J. Armstrong of St. Paul won the title, though in no easy manner. In the challenge round he defeated Ray L. Branson, winning the last two sets at love after a brace of hard fought ones, the older player succumbing to the heat and fading away.

The scores:

Men's Singles

Semi-Final Round F. W. Bradley beat Joe Adams, 6-3, 6-3, 6-1; J. J. Armstrong beat Lehmann, 6-2, 6-0, 6-1.

Final Round: J. J. Armstrong beat F. W. Bradley, 6-2, 6-2, 3-6, 6-3.

Challenge Round: J. J. Armstrong (St. Paul, Minn.) beat Ray L. Branson (Mitchell, S. D.), 9-7, 6-8, 6-0, 6-0.

Men's Doubles

Semi-Final Round: Gilman and Schoonover beat Adams amd McCague, 6-3, 3-6, 2-6, 6-2, 6-4; Bradley and Lehmann beat Koch and Armstrong, 3-6, 6-0, 6-2, 6-3.

Final Round: Bradley and Lehmann beat Gilman and Schoonover, 6-2, 8-10, 6-3, 6-8, 6-3.

Challenge Round: Ray L. Branson (Mitchell, S. D.) and P. N. Young (Aberdeen, S. D.) beat Fred W. Lehmann and Fred W. Bradley (Des Moines), 6-2, 6-4, 2-6, 6-2.

Winner of the Consolation Singles: Harry L. Beyer (Grinnell, Ia.).

Winner of Consolation Doubles: Charles E. Lynde and Harry H. Polk (Des Moines, Ia.).

WESTERN NORTH DAKOTA TOURNAMENT

The Western North Dakota and Missouri Slope championships were held, as usual, on the dirt courts of the Capital City, T. C., Bismarck, N. D., beginning July 3.

The class in the open tournament was good. Dr. W. C. Blatherwick, of Drake, N. D., won the event.

In the Western North Dakota doubles Blatherwick and Sunberg had it all their own way. They also hold the State title in Doubles, and had no trouble in defeating Baird and Russ, the 1911 title holders.

The Missouri Slope Championship Cup which has been in competition since 1905, was won by G. H. Russ, Jr., of Bismarck, for the third successive time, and it therefore became his property. W. F. Jepson, of Fort Lincoln, and Russ won the double event, defeating Thompson and Stewart.

The Scores:

Missouri State Singles

First Round: R. Leonard beat H. W. Gray (Wilton), 6-1, 6-3; Benton Baker beat Cohill, 6-2, 6-1; F. E. Shepard beat Chas. Wattam, 7-5, 6-4; R. C. Thompson (Wilton) beat H. R. Messner, 6-1, 3-6, 6-2; Frayne Baker (Bismarck) beat Harry Larson, 6-2, 6-3; G. H. Russ, Jr., beat John Gammons, 6-1, 6-1; C. W. Nichols beat C. W. Lowery, 7-5, 1-6, 6-3; W. F. C. Jepson beat A. C. Garness 6-0, 6-4.

Second Round: Leonard beat B. Baker, 6-3, 6-2; Thompson beat Shepard, 6-2, 6-2; Russ beat F. Baker, 6-2, 6-2; Nichols beat Jepson, 9-7, 6-1.

Semi-Final Round: Thompson beat Leonard, 3-6, 6-0, 6-1; Russ beat Nichols, 6-2, 6-4.

Final Round: Russ beat Thompson, by default.

Missouri Slope Doubles

Nichols and F. Baker beat Gray and Lowery, 3-6, 6-1, 6-1: Thompson and Stewart beat B. Baker and Copelin, 6-2, 6-0; Jepson and Russ beat Wattam and Gammons, 6-0, 6-0; Shepard and Messner beat Cohill and Garness, 6-0, 6-0.

Semi-Final Round: Thompson and Stewart beat Nichols and Baker, 6-1, 6-4; Jepson and Russ beat Shepard and Messner, by default.

Final Round: Jepson and Russ beat Thompson and Stewart, 6-2, 6-4, 4-6, 9-7.

Western North Dakota Championship Singles

First Round: C. W. Lowery (Wilton) beat B. Baker (Bismarck), 6-4, 7-5; R. P. Baird (Fargo) beat W. F. C. Jepson (Ft. Lincoln) 6-2,

6-4; C. R. Leonard (Mandam) beat H. W. Gray (Wilton), 6-0, 6-1; W. E. Blatherwick (Drake) beat Messner (New England), 6-0, 6-0; George Sunberg (Willow City) beat H. Larson (Bismarck), 6-0, 6-0; R. C. Thompson (Wilton) beat C. W. Nichols (Bismarck), 6-4, 6-1; Frayne Baker (Bismarck) beat Cohill (Wilton), 6-1, 3-6, 6-2; G H. Russ, Jr. (Bismarck) beat A. L. Garness (Regan), 6-0, 6-0.

Second Round: Baird beat Lowery, 6-0, 6-0; Blatherwick beat Leonard, 6-3, 6-1; Sunberg beat Thompson, 6-1, 6-1; Russ beat F. Baker, 6-2, 6-2.

Semi-Final Round: Blatherwick beat Baird, 6-2, 6-2; Sunberg beat Russ, 6-4, 6-3.

Final Round: Blatherwick beat Sunberg, 7-9, 7-5, default.

In the doubles on account of rain only two matches were played out of eight entries, Baird and Russ defeated Nichols and Thompson, 6-4, 7-5, and Blatherwick and Sunberg defeated Baird and Russ, 6-1, 6-3, 6-1.

WASHINGTON STATE CHAMPIONSHIP

Another Californian invasion made the Twenty-second Annual Championship of the State of Washington an unprecedented success in spite of the handicap of three consecutive days' rain. The visitors included Miss May Sutton, who won the Women's Singles from her sister Florence and the Mixed Event as well, and Melville H. Long, the internationalist, who, to the surprise of all, lost in the finals of the Men's Singles, to the youngster, William Johnston. Johnston and Fottrell both of San Francisco won the Doubles handily.

The scores:

Men's Singles

Semi-Final Round: William Johnston beat Ward Dawson, 6-2, 6-3; Melville H. Long beat Elia Fottrell, 7-5, 2-6, 7-5.

Final Round: William Johnston beat Melville H. Long, 6-4, 6-4, 6-3.

Men's Doubles

Semi-Final Round: William Johnston and Elia Fottrell beat William Bacon and G. C. Young, 8-6, 6-2; Sam Russell and Rev. L. K. Richardson beat Tyler and Kettenbachm 6-3, 6-2.

Final Round: William Johnston and Elia Fottrell beat Sam Russell and Rev. L. K. Richardson, 6-2, 6-2, 3-6, 6-3.

Ladies' Singles

Semi-Final Round: Miss May Sutton beat Miss Fording, 6-0, 6-1; Miss Florence Sutton beat Mrs. Northrup. 6-0, 6-1.

Final Round: Miss May Sutton beat Miss Florence Sutton, 6-1, 6-1.

Ladies' Doubles

Semi-Final Round: Miss Sara Livingstone and Miss Nanne Baker beat Miss May Sutton and Miss Bowen, 2-6, 6-2, 6-3; Miss Florence Sutton and Miss Schaefer beat Miss Campbell and Mrs. Judge, 6-2. 6-0.

Final Round: Miss Florence Sutton and Miss Schaefer beat Miss Sara Livingstone and Miss Nanne Baker, 5-7, 6-3, 6-1.

Mixed Doubles

Semi-Final Round: Miss May Sutton and G. C. Young beat Mrs. Bragdon and Lawe, 6-0, 6-2; Miss Florence Sutton and William Beacon beat Miss Schaefer and Elia Fottrell, 6-1, 6-2.

Final Round: Miss May Sutton and Young beat Miss Florence Sutton and William Bacon, 6-3, 6-8, 6-2.

CENTRAL IOWA TENNIS ASSOCIATION

The Seventh Annual Tournament of the Central Iowa Tennis Association was held on its home courts, Toledo, Ia., July 8-13, 1912, and was a success from start to finish.

There was but one default in the whole series, one player being unable to report.

The quality of play has never been excelled in Iowa, and the large gallery showed its appreciation by its close attendance throughout the entire meet.

The decision of the board to continue this as an open tournament has pleased its friends from many states, and many are planning to take advantage of the splendid practice afforded by this meet which comes comparatively early in the season.

The dates for the 1913 tournament are July 7-12.

The scores:

Men's Singles

First Round: C. B. Stiger beat S. C. Nelson, 6-3, 6-2; H. K. Rerick beat H. Hyink, 2-6, 6-2, 6-3; P. E. Somers beat S. W. Smith, 7-5, 6-2; J. E. Troth beat H. W. Modlin, 6-2, 6-2; J. Vernon beat G. A. Matheson, 4-6, 6-1, 6-3; J. U. Yessler beat George Douthit, 6-1, 6-2; Paul G. White beat T. J. Inskeep, 6-3, 6-1; H. L. Beyer beat L. Schneider, 6-0,

6-0: G. A. Hutchison beat L. F. Benesh, 6-1, 6-1; Ray King beat Robert Ward, 6-4, 6-2; A. C. Sinclair beat Paul Smith, by default; P. Bennett beat C. L. Young, 6-0, 6-0; F. P. St. Clair beat C. O. Taylor, 6-2, 6-3.

Second Round: L. C. Hemsworth beat Siger, 6-1, 8-6; Rerick beat Somers, 3-6, 6-1, 6-4; Vernon beat Troth, 7-5, 6-0; Yessler beat White, 6-0, 6-2; Beyer beat Hutchison, 6-1, 5-7, 6-4; King beat Sinclair, 6-1, 6-1; St. Clair beat Bennett, 8-6, 6-2; George Blake beat E. E. Waite, 6-2, 6-0.

Third Round: Rerick beat Hemsworth, 3-6, 6-2, 6-3; Yessler beat Vernon, 6-4, 6-3; Beyer beat King, 7-5, 3-6, 6-3; Blake beat St. Clair, 6-2, 6-2.

Semi-Final Round: Yessler beat Rerick, 2-6, 7-7, 5-5; Beyer beat Blake, 6-3, 6-4.

Final Round: Yessler beat Beyer, 2-6, 6-3, 1-6, 6-2, 6-2.

Challenge Round: John Barton beat Yessler, 6-1, 6-0, 6-3.

Men's Doubles

Preliminary Round: Smith and White beat Waite and Troth, 6-3, 6-3.

First Round: Vernon and Blake beat Caldwell and Batcher, 6-3, 6-0; Schneider and Benesh beat Conant and Dexter, 8-6, 6-3; Beyer and Somers beat Ward and Nelson, 6-3, 6-1; Rerick and King beat Smith and White, 6-2, 6-3; Young and Owen beat Modlin and Dickensheets 7-5, 6-1; Matheson and Hyink beat Taylor and Foster, 6-4, 6-3; Stiger and St. Clair beat Hemsworth and Bennett, 6-1, 6-0; Sinclair and Yessler beat Inskeep and Hutchison, 7-5, 7-5.

Second Round: Vernon and Blake beat Schneider and Benesh, 6-0 6-1; Rerick and King beat Beyer and Somers, 6-2, 7-5; Matheson and Hyink beat Young and Owen, 6-0, 6-2; Stiger and St. Clair beat Sinclair and Yessler, 6-1, 75

Semi-Final Round: Rerick and King beat Vernon and Blake, 7-5, 6-2; Stiger and St. Clair beat Matheson and Hyink, 6-0, 6-3.

Final Round: Rerick and King beat Stiger and St. Clair, 6-3, 7-5, 9-11, 6-4.

Challenge Round: Barton and Douthit beat Rerick and King, 6-3, 6-4, 6-2.

COLORADO STATE CHAMPIONSHIP

The Sixth Annual Championship of Colorado, held during the week of August 26 on the excellent dirt courts of the Denver Country Club, proved another win for the veteran, John W. Morey, in both Singles and Doubles. His partner in the latter event was Graham.

Men's Singles

Preliminary Round: Percy Donovan beat Paul Woodman, 6-1, 6-1; W. W. Williams beat C. L. Patterson, 6-3, 6-0; D. W. Knowlton beat Henry Hawke, 6-3, 6-1; Harker beat B. Broadhurst, 6-2, 6-4; T. B. Townsend, Jr., beat Kernochan, 6-0, 6-4; W. G. Temple beat Spencer, Jr., 6-0, 6-3; Tyson Dines, Jr., beat M. Shafroth, 6-1, 8-6.

First Round: B. Hughes beat Mat Axelrod, 6-2, 6-2; T. Bailey beat W. H. Hutchinson, by default; L. H. Schweer beat W. G. Hawley, 6-2, 3-6, 6-4; C. K. Moore beat W. Shafroth, 6-1, 6-4; J. W. Morey beat J. B. Milton, 6-1, 6-0; W. S. Andrews, Jr., beat J. G. McKay, by default; Donovan beat Walter Carnall, by default; Knowlton beat Williams, 6-4, 8-6; Harker beat Townsend, 6-2, 2-6, 6-4; W. G. Temple beat Dines, 4-6, 6-4, 6-4; Teiner beat F. S. Merry, 11-13, 7-5, 8-6; G. Collett beat R. E. Moore, by default; A. B. Bowen beat F. E. Anderson, 7-5, 6-0; H. G. Stevens beat A. H. Scribner, by default; R. M. Gardiner beat O. Chew, by default; R. M. Scott, Jr., beat W. O. Temple, 2-6, 6-1 6-2.

Second Round: Hughes beat Hutchinson, 6-3, 6-1; Moore beat Schweer, 6-4, 6-1; Morey beat Andrews, 6-3, 6-3; Knowlton beat Donovan, 6-1, 8-6; Harker beat W. G. Temple, 6-1, 6-1; Collett beat Teiren, 7-5, 6-3; Stevens beat Bowen, 3-6, 6-3, 6-4; Scott beat Gardiner, by default.

Third Round: Hughes beat Moore, 1-6, 6-4, 6-4; Morey beat Knowlton, 6-3, 6-1; Harker beat Collett, 6-0, 6-0; Stevens beat Scott, 6-4, 8-6.

Semi-Final Round: Morey beat Hughes, 6-4, 6-3, 6-4; Harker beat Stevens, 4-6, 6-4, 6-2, 6-0.

Final Round: Morey beat Harker, 6-3, 6-2, 6-4.

Men's Doubles

Preliminary Round: Hughes and Andrews beat Milton and Frantz, 6-0, 6-1.

First Round: Graham and Morey beat Chew and Knowlton, 6-4, 6-4; Stevens and Donovan beat McKay and Paiter, by default; Hawke and Bailey beat Merry and Bailey, 6-4, 6-3; Hughes and Andrews beat Kennedy and Walker, 6-1, 6-3; Shafroth and Broadhurst beat Carnall and partner, by default; Williams and Moore beat Teiner and Schweer, 6-3, 6-4; Dines and Bowen beat Spencer and Scott, 6-1, 6-3; Harker and Townsend beat Griffin and Moore, 6-1, 6-1.

Second Round: Graham and Morey beat Stevens and Donovan, by default; Hughes and Andrews beat Hawke and Bailey, 6-1, 6-3; Williams and Moore beat Shafroth and Broadhurst, 6-1, 11-13, 7-5; Harker and Townsend beat Dines and Bowen, 6-3, 6-4.

Semi-Final Round: Graham and Morey beat Hughes and Andrews, 6-1, 6-3, 6-3; Moore and Williams beat Harker and Townsend, 6-4, 8-6, 11-9.

Final Round: Graham and Morey beat Moore and Williams, 6-2, 6-3, 6-3

The Lawn Tennis Guide regrets to announce the recent death of Louis J. Grant of New York, a member of New York Tennis Club, and father of Wylie C. Grant, known as the ex-indoor tennis champion. Mr. Grant was well known in tennis circles, not only in America, but abroad, and his family will surely have the deepest sympathy of all the tennis players.

LAWN TENNIS IN CALIFORNIA

PACIFIC STATES CHAMPIONSHIP

FOR the third time Maurice E. McLoughlin captured the Singles Championship of the Pacific States, playing through the tournament with no real opposition, as his only formidable rival, M. E. Long, who had been playing in fine form, sprained his ankle and was obliged to default in the final round.

The event took place at Santa Cruz, June 24 to 29, inclusive, with a rather small entry in Singles, but a weighty one in Doubles, which event proved the far more interesting of the two, being won by Bundy and Dawson, the Los Angeles team, from William Johnston, coming player, and C. P. Gardner in a closely contested match in the finals.

Miss Florence Sutton twice emerged as a victor, in Singles and Mixed Doubles, and Mrs. Neimeyer and Miss Baker won the Women's Doubles.

In place of the finals in Men's Singles McLoughlin and Bundy played an exhibition match, the latter being in fine fettle and winning handily.

The scores:

Men's Singles

Preliminary Round: M. McLoughlin beat R. Gorrill, by default; W. G. Knowlton beat W. E. Bonifield by default; J. Ball beat S. Weiss, 2-6, 7-5, 6-4; B. F. Nourse beat E. H. Rogers, 6-2, 6-4; H. Long beat M. L. Emerson, by default; H. Proctor beat W. Bacon, by default; P. Johnston beat R. G. Hunt, by default; W. Dawson beat J. F. Cassell, by default; B. Detrick beat W. Havens, 6-3, 6-2; M. Long beat F. Lang, by default.

First Round: G. Finkenstedt beat J. A. Code, 3-6, 6-3, 6-3; McLoughlin beat H. V. D. Johns, 6-2, 6-0; Knowlton beat J. Ball, 6-1, 6-4; H. Long beat Nourse, 6-3, 6-1; Johnston beat H. Proctor, 6-2, 6-2; Dawson beat B. Detrick, 6-4, 6-3; M. Long beat C. Curley, 6-1, 6-1; J. C. Rohlfs beat E. M. Otis, 6-2, 6-2.

Second Round: McLoughlin beat Finkenstedt, 6-0, 6-1; H. Long beat Knowlton, 6-4, 7-5; Dawson beat Johnston, 6-4, 6-4; M. Long beat Rohlfs, 6-1, 6-3.

Semi-Final Round: McLoughlin beat H. Long, 6-3, 6-0; M. Long beat Dawson, 6-2, 6-0.

Final Round: McLoughlin beat M. Long, by default.

Casa del Rey Men's Doubles

Preliminary Round: Gardner and Johnston beat McLoughlin and Wickham Havens, 6-1, 6-2; Hardy and Browne beat Curley and Code, 6-2, 6-1; Long Brothers beat Otis and Finkenstedt, 6-3, 6-3; Hunt and Hunter beat Proctor and Newell, 6-0, 6-2; Knowlton and Rohlfs beat Ball and Rogers, 6-2, 6-1.

First Round: Gardner and Johnston beat Nourse and Johns, 6-1, 6-1; Hardy and Browne beat Long Brothers, 6-4, 2-6, 6-3; Knowlton and Rohlfs beat Hunt and Hunter, 6-4, 4-6, 6-2; Bundy and Dawson beat Proctor and Sharon, 6-0, 6-1.

Semi-Final Round: Gardner and Johnston beat Hardy and Browne, 2-6, 6-2, 10-8; Bundy and Dawson beat Knowlton and Rohlfs, 6-3, 6-2.

Final Round: Bundy and Dawson beat Gardner and Johnston, 6-4, 11-9, 7-9, 6-4.

Ladies' Singles

First Round: Helen Baker beat Constance Davis, 6-1, 6-0; Florence Sutton beat Mrs. Neimeyer, 6-1, 6-0; Mrs. Bruce beat Anita Meyers, by default; Dorothy Deming beat Laura Herron, 6-4, 6-4.

Semi-Final Round: Florence Sutton beat Helen Baker, 6-3, 6-2; Mrs. Bruce beat Dorothy Deming, 6-1, 6-2.

Final Round: Florence Sutton beat Mrs. Bruce, 6-3, 6-3.

Women's Doubles

First Round: Florence Sutton and Constance Davis beat Dorothy Deming and Laura Herron, by default; Mrs. Neimeyer and Helen Baker beat Mrs. Bruce and Dorothy Linnard, 6-3, 6-2.

Final Round: Mrs. Neimeyer and Miss Baker beat Miss Sutton and Miss Davis, 6-2, 6-2.

Mixed Doubles

First Round: Miss Herron and Rohlfs beat Miss Linnard and Proctor, 7-5, 6-3; Miss Baker and Hunt beat Mrs. Neimeyer and Hunter, 6-1, 7-5; Mrs. Bruce and Bundy beat Miss Davis and Knowlton, 6-1, 6-1; Miss Sutton and Browne beat Miss Deming and Havens, 6-2, 6-1.

Semi-Final Round: Miss Baker and Hunt beat Miss Herron and Rohlfs, 6-4, 6-4; Miss Sutton and Browne beat Mrs. Bruce and Bundy, 2-6, 6-3, 6-4.

Final Round: Miss Sutton and Browne beat Miss Baker and Hunt, 6-0, 6-0.

PACIFIC STATES DOUBLES CHAMPIONSHIP

M. E. McLOUGHLIN and T. C. Bundy gained a foothold on the first rung of the tennis ladder which carried them to the National Doubles championship, when they won the Pacific Coast title on the courts of the Los Angeles Country Club, July 6. They had the narrowest kind of a squeeze in the final match, however, just emerging victors from a wonderful and heartbreaking battle with two school boy stars, William Johnston and Elia Fottrell, aged 17 and 19 years, respectfully.

Thirty-eight teams, a new record, entered the competition and the contests were remarkably keen throughout, no less than eight matches taking the full five sets. Climatic and court conditions were perfect and the galleries large and enthusiastic.

Johnston and Fottrell proved the surprises and hits of the tournament from the start, upsetting several teams of favorites and they all but won from the champions to be in a thrilling hair raising finale. The boys played like demons, Johnston raining in red hot aces even off McLoughlin's world famous service, and gained a lead of two sets to one with their experienced rivals cramping their strokes from sheer nervousness, and utterly ineffective. The fourth set was a desperate battle but when McLoughlin and Bundy finally captured it at 6-4 the match was practically over for the boys gave way under the strain, and lost the final set quickly.

Preliminary Round: Sinsabaugh and Dawson beat Warren and Stopp, 6-3, 6-2, 6-3; Knowlton and Gorrill beat Barton and Thomas, by default; Johnson and Clover beat Kinney and Sindorf, by default; McCarty and Snider beat Weller and partner, by default; Eldred and Johnson beat A. H. McFarland and Seaver, 7-5, 4-6, 6-3, 1-6, 6-1; Way and Variel beat Innis and Smith, 6-3, 6-3, 6-2.

First Round: Galusha and Albright beat Van Der Byl and partner, by default; Walker and Grant beat Ricewray and Bowers, 6-8, 6-3, 5-7, 8-6, 8-6; Johnston and Fottrell beat Dietrick and Feitshaus, 6-2, 6-2, 6-3; Browne and Wayne beat Rogers and Rogers, 6-1, 6-8, 6-2, 6-2; Newell and Hardeman beat Weller and Robb, 6-1, 6-1, 6-2; Hardy and Gardner beat Wallerstedt and Brown, by default; Sinsabaugh and Dawson beat Butler and Harrison, by default; Knowlton and Gorrill beat Johnson and Clover, 6-4, 7-5, 6-2; Eldred and Johnson beat McCarty and Snider, 6-4, 6-2, 6-8, 4-6, 6-3; Hunt and Hunter beat Way and Variel, 6-2, 6-1, 6-2; Braly and Duncan beat T. Oxman and Dromgold, 6-1, 6-2, 6-3; Bacon and Young beat Gorham and Donnell, 6-2, 6-2, 6-0; Bundy and McLoughlin beat Clendenon and Schold-

fieldt, 6-1, 6-1, 6-0; Badger and Judson beat MacFarland and Marsh, 6-3, 6-1, 6-4; Eastman and Alber beat Ketcham and Marshall, 6-1, 6-3, 4-6, 6-4; Lowry and Quin beat Belden and Marks, 4-6, 6-2, 2-6, 11-9, 14-12.

Second Round: Galusha and Albright beat Walker and Grant, by default; Johnston and Fottrell beat Browne and Wayne, 6-4, 6-0, 4-6, 2-6, 6-2; Hardy and Gardner beat Newell and Hardeman, 8-10, 6-4, 8-6, 8-6; Sinsabaugh and Dawson beat Knowlton and Gorrill, 6-2, 7-5, 6-4; Hunt and Hunter beat Eldred and Johnson, 6-0, 6-1, 6-2; Braly and Duncan beat Bacon and Young, 5-7, 6-4, 8-6, 4-6, 6-4; Bundy and McLoughlin beat Badger and Judson, 6-1, 6-0, 6-1; Eastman and Alber beat Lowey and Quin, 6-0, 6-2, 6-3.

Third Round: Johnston and Fottrell beat Galusha and Albright, 6-1, 6-2, 6-4; Hardy and Gardner beat Sinsabaugh and Dawson, 8-6, 6-4, 7-5; Braly and Duncan beat Hunt and Hunter, 6-4, 6-3, 6-1; Bundy and McLoughlin beat Eastman and Alber, 6-2, 6-1, 6-1.

Semi-Final Round: Johnston and Fottrell beat Hardy and Gardner, 6-4, 6-3, 8-6; Bundy and McLoughlin beat Braly and Duncan, 4-6, 7-5, 8-6, 6-8, 6-1.

Final Round: Bundy and McLoughlin beat Johnston and Fottrell, 6-4, 3-6, 4-6, 6-4, 6-3.

SOUTHERN CALIFORNIA CHAMPIONSHIP

The Twentieth-seventh Annual Southern California Championship was held at Long Beach, beginning on July 29, and because of the absence of T. C. Bundy, Braley and one or two other stars, the title Singles was captured by the invaders from the northern part of the state, being won by Paul Hardeman of San Francisco.

The veteran local players, Nat Browne and A. V. Duncan, managed by their headwork and experience to save the Double titles from the attack of their young northern rivals.

Mrs, Bruce (nee Sutton) won the Women's Singles, and Miss Alice Scott and Sinsabaugh the mixed event.

Men's Singles

Semi-Final Round: Paul Hardeman beat W. E. Davis, 8-6, 6-3; Will Horrell beat G. E. Jones.

Final Round: Hardeman beat Horrell, 6-4, 6-2, 6-4.

Men's Doubles

Challenge Round: N. Browne and A. V. Duncan (holders) beat Rogers Brothers (challengers), 14-12, 1-6, 6-8, 6-3, 10-8.

Women's Singles

Challenge Round: Mrs. B. O. Bruce (holder) beat Miss Alice Scott (challenger), 6-1, 6-1.

Mixed Doubles

Final Round: Miss Scott and Sinsabaugh beat Miss Beatriz Burnham and Noble, 6-3, 9-7.

Junior Singles

Final Round: W. E. Davis beat Emory Rogers, 7-5, 6-3.

Junior Doubles

Final Round: Emory Rogers and Joe Ball, Jr., beat A. H. Barber and W. E. Davis, 4-6, 6-4, 9-7.

Consolation Singles

Final Round: Newell beat Warren, 6-3, 5-7, 6-3.

Women's Special Singles

Final Round: Miss Corinne Stanton beat Mrs. Burt Stickrod, 6-3, 9-7.

CENTRAL CALIFORNIA CHAMPIONSHIP

The championship of Central California played at Stockton during the hottest spell of the year on asphalt courts heated to the boiling point, resulted in a win for Maurice E. McLoughlin, who had to play but one and one half matches, receiving three defaults en route. Johnston and C. R. Gardner won the Doubles from McLoughlin and Havens, 6-8 7-5, 6-1. Miss Florence Sutton was successful in the ladies' Singles, winning from Miss Browne, but in mixed Doubles the latter retaliated and paired with her veteran brother, defeated Miss Sutton and Dr Hardy in the finals.

STANFORD INTERSCHOLASTIC TOURNAMENT

The Stanford University Interscholastic Tournament was played on the University Courts during April, all the schools being well represented, many of the boys playing extra good tennis which gives a promise of the game being kept up to its present high standard on the coast.

Johnny Strachan of Lowell High School repeated his performance

California Coming Players

ROLAND ROBERTS — WM. JOHNSTON — ELIA FOTTRELL

San Francisco Grammer School Champion — Winners of Many Big Tournaments During Season of 1912

of last year by winning the Stanford interscholastic tennis championship from his old teammate, Will Johnston of San Francisco Polytechnic. The Lowell lad won the title only after the hardest kind of play against Johnston.

Singles

Preliminary Round: Clark (Berkeley) beat Schulz (Live Oak Union), 6-3, 6-1; Wilder (Thatcher) beat Haussler (San Francisco Polytechnic), 7-5, 6-4; Levinson (Lowell) beat F. Foley (Mission). 6-1, 6-3.

First Round: W. Foley (Mission) beat Hutchinson (Palo Alto), 7-5, 4-6, 6-4; Brun (Trinity) beat Williams (Santa Rosa), 6-2, 6-3; Strachan (Tarvel) beat Lonergan (St. Ignatius) 6-1, 6-1; Smith (Trinity) beat Carlyle (Live Oak Union), 6-1,6-1; W. Fottrell (St. Ignatius) beat Lipman (Berkeley), 6-2, 6-4; W. Johnston (S. F. P.) beat Murray (Palo Alto), 6-2, 6-3.

Second Round: W. Foley beat Brun, 2-6, 6-4, 8-6; Strachan beat Wilder, 6-0, 6-1; Levinson beat Smith, 1-6, 6-4; Johnson beat Fottrell, 6-2, 6-4.

Semi-Final Round: Strachan beat Foley, 6-2, 6-0; Levinson did not play as his teammate.

Final Round: Strachan defeated Johnston (S. F. P.), 6-4, 6-8, 6-2, 6-2.

SAN FRANCISCO CITY CHAMPIONSHIP

Maurice McLoughlin won the San Francisco City Championship for the sixth time, Mel Long giving him a good struggle in the finals for the title in a four set match.

The tournament had a good entry list comprising all the best players in and about San Francisco, and considered one of the leading events on the coast.

Preliminary Round: H. Long beat R. Greenberg, 6-3, 6-4; C. Griffin beat A. Bull, 6-1, 6-3; B. Detrick beat B. Ward, 6-4, 6-2.

First Round: M. H. Long beat F. Hobson, by default; F. Robbins beat J. E. Easton, 6-4, 6-2; R. Gorrill beat R. C. Van Vliet, 6-4, 6-2; F. Adams beat E. P. Finigan, 8-6, 4-6, 7-5; A. Rosenberg beat L. Lilienthal, by default; J. Strachan beat D. R. Powell, 8-6, 6-2; B. Batkin beat M. Lilienthal, 6-1, 6-3; H. Long beat C. Griffin, 6-4, 6-3; W. Johnston beat B. Detrick, 6-0, 6-4; S. Chapman beat J. A. Code, 6-3, 8-10, 6-3; J. Cassell beat W. G. Knowlton, 6-2, 5-7, 10-8; H. Levinson beat J. Mighell, 7-5, 6-3; S. Weiss beat E. D. Lederman, by default; J. C. Rohlfs beat R. G. Hunt, by default; M. E. McLoughlin beat E. A. Klein, 6-2, 6-0; E. Fottrell beat H. Gabriel, 3-6, 7-5, 6-0.

Second Round: M. E. McLoughlin beat E. A. Klein, 6-2, 6-0; E. Fottrell beat H. Gabriel, 3-6, 7-5, 6-0.

Second Round: M. Long beat Robbins, 6-1, 6-2; Adams beat Gorrill, 6-2, 7-5; Rosenberg beat Strachan, 6-3, 6-1; H. Long beat Batkin, 6-1, 6-4; Johnston beat Chapman, 6-2, 6-0; Cassell beat Levinson, 6-4, 6-4; Rohlfs beat Weiss, 6-4, 4-6, 6-3; McLoughlin beat Fottrell, 6-3, 6-3.

Third Round: M. Long beat Adams, 6-4, 6-3; H. Long beat Rosenberg, 6-4, 6-2; Johnston beat Cassell, 7-5, 6-2; McLoughlin beat Rohlfs, 6-2, 6-2.

Semi-Final Round: M. Long beat H. Long. 6-1, 6-4, 4-6, 6-4; McLoughlin beat Johnston, 11-9, 6-2, 6-2.

Final Round: Maurice E. McLoughlin beat Melville H. Long, 2-6, 6-2, 6-3, 9-7.

CALIFORNIA INTERCOLLEGIATE CHAMPIONSHIP

The Annual Intercollegiate contest between Stanford and the University of California was held April 5th and 6th on he California Varsity Courts in Berkeley, and Stanford won the meet by three matches to two. There were three Singles and two Doubles matches. California won both the Doubles, but Stanford won all three Singles. The matches showed much good playing particularly the match between R. S. Murray and Charles Rogers.

Singles

Match No. 1

Morgan (Stanford) defeated Frees of (California), 6-3, 10-8.

Match No. 2

R. S. Murray (Stanford) beat Chas. Rogers (California), 4-6, 10-8, 7-5.

Match No. 3

V. Sheldon (Stanford) beat H. Rogers (California), 6-0, 6-3.

Doubles

Team No. 1

Chas. and H. Rogers beat Murray and Morgan, 1-6, 6-2, 6-3, 4-6, 6-3.

Team No. 2

Frees and Breeden beat W. Hutchinson and V. Sheldon, 6-4, 6-1, 6-3.

Out of the twenty annual contests completed, California University has won thirteen and Stanford seven times.

CALIFORNIA STATE CHAMPIONSHIP

The latest California Comet, William Johnston, still a boy in his teens is the new state champion, defeating Balkin in the finals, 6-3, 6-4, 6-2, giving him the title held for three years by Melville H. Long. In Doubles, Strachan and Griffin emerged victorious, easily defeating Johnston and Foley in the ultimate round after the last named pair had eliminated the National champion, Maurice E. McLoughlin playing with Havens.

Miss Van Fleet "came back" after nearly six years' absence from tournament play and won the Women's Singles.

ALMEDA (CAL.) COUNTY CHAMPIONSHIP

The annual championship of Almeda County in California was held in September at the Berkeley Tennis Club, being marked by keen competition throughout, Ambrose emerging the Singles title winner.

Men's Singles

Semi-Final Round: Hunt and Murdock beat Foley and Havens, 4-6, 6-1, 6-0; Ambrose and Rohlfs beat Clark and Simard, 6-1, 6-2.

Final Round: Hunt and Murdock beat Ambrose and Rohlfs, 1-6, 3-6, 6-4, 6-1, 6-0.

Men's Doubles

Semi-Final Round: Rohlfs beat Holland, 6-3, 6-2; Ambrose beat Hotchkiss, 6-3, 7-5.

Final Round: Ambrose beat Rohlfs, 6-1, 6-8, 7-5, 8-6.

OJAI VALLEY TOURNAMENT

The Ojai Valley Championship took place on the courts of the Ojai Valley Tennis Club, Nordhoff, Cal., with a large entry list made up of the best players throughout California, and was a most successful tournament. It is at this tournament many of the young tennis players, particularly Southern California, get their first start in tennis and receive their first tournament experience. Mr. Thacher, founder of the tournament, does everything to encourage the young player.

Men's Singles

Preliminary Round: Arthur Alber beat L. J. Webster, 6-2, 6-2; K. C. Newell beat J. C. Rohlfs by default; George Thayer beat E. T. Harnett, 6-4, 6-0; Mills beat Kellog. 6-3, 6-3; A. E. Bell beat Percy Strickland, 6-0, 6-3; C. A. Barker beat Harold Huntington, 8-6 6-0; R. B. Gring beat Donald Cooksey, 6-8, 6-3, 6-4.

First Round: Newell beat Alber, 7-5, 6-1; Marston Burnham beat Thayer, 6-2, 6-3; Clarence Griffin beat Willey Gally, 6-0, 6-2; H. S. Morgan beat W. Hall, by default; William Johnston beat F. H. Eldred, 6-1, 6-4; Clemons beat E. H. Rogers, by default; Simpson Sinsabaugh beat Joseph Ball, Jr., 6-1, 6-1; Seward C. Simons beat Winthrop Austin, 6-1, 6-0; R. H. F. Variel, Jr., beat Marshall McComb, 6-4, 6-2; Amos P. Wilder beat Everett Griffith, 6-3, 6-4; Delos Chappell beat Wickham Havens, by default; Gerald C. Young beat J. C. Wooldredge, by default; Sheldon beat Geo. Harker, 6-4. 6-3; P. W. Hawley beat John Garner, 7-5. 6-2; A. E. Bell beat Mills, 6-3, 6-1; Gring beat Barker. 5-7, 9-7, 6-4.

Second Round: Newell beat Burnham, 6-4, 6-2; Griffin beat Morgan, 10-8, 6-4; Johnston beat Clemsen, 6-1, 6-3; Sinsabaugh beat Simons, 6-3, 8-6; Variel beat Wilder, 6-3, 6-3; Young beat Chappell, by default; Shelden beat Hawley, 6-2, 6-2; Bell beat Gring, 5-7, 6-3, 6-1.

Third Round: Griffin beat Newell, 6-2, 6-3; Johnston beat Sinsabaugh, 4-6, 6-0, 6-2; Young beat Variel, 7-5, 7-5; Bell beat Sheldon, 6-2, 6-4.

Semi-Final Round: Johnston beat Griffin, 2-6, 6-3, 8-6; Bell beat Young, 9-7, 7-5.

Final Round: Johnston beat Bell, 6-4, 8-10, 8-6.

Men's Doubles

Semi-Final Round: Gardner and Browne beat McLoughlin and Haynes, 7-5, 6-3; Sinsabaugh and Young beat Johnston and Griffin, 6-3, 5-7.

Final Round: Gardner and Browne beat Sinsabaugh and Young, 7-5, 2-6, 6-3.

Ladies' Singles

Semi-Final Round: Miss May Sutton beat Miss Bell, 6-0, 6-2; Miss Browne beat Miss Florence Sutton, 6-3, 9-7.

Final Round: Miss May Sutton beat Miss Browne, 7-5, 6-0.

Mixed Doubles

Final Round: Miss May Sutton and Young beat Miss Browne and Sinsabaugh, 6-4, 6-0.

INTERCOLLEGIATE EVENTS

Men's Singles

Final Round: V. Sheldon (Stanford University) beat H. S. Morgan (Stanford University), 6-2, 6-3.

Men's Doubles

Final Round: H. S. Morgan and V. Sheldon (Stanford University) beat K. C. Newell and F. E. Chaffee (University of Southern California), 6-4, 6-2.

LAWN TENNIS IN CANADA

CANADIAN CHAMPIONSHIP AND MAINLAND TOURNAMENT

THE Open Championship of Canada took place this year for the first time on the courts of the Vancouver L. T. C., Vancouver, B. C., July 22, in conjunction with the championship of the Mainland, which is an annual fixture with the above club. The same matches counted in both tournaments with the difference that the winner of the final became the Mainland title holder, he still had to challenge the Canadian champion, who was Schwengers, J. C. Tyler, winning the Mainland tournament, by defeating Schwengers.

The following day he challenged and played B. P. Schwengers. The result was reversed, the latter winning in a four set match.

The tournament was a grand success with a good entries list among which was Johnston and Fottrell, two crack young players from San Francisco, who although defeated in the Singles, won the Doubles.

Men's Singles

Semi-Final Round: J. C. Tyler beat H. C. Evans, 6-2, 6-0; B. P. Schwengers beat E. Fottrell, 6-3, 8-6.

Final Round (deciding Mainland championship): Tyler beat Schwengers, 6-3, 3-6, 4-6, 6-3, 6-3.

Challenge Round (deciding Canadian championship): Schwengers beat Tyler, 6-2, 3-6, 6-3, 7-5.

Men's Doubles

Semi-Final Round: W. Johnston and E. Fottrell beat Capt. W. P. Lovell and A. S. Milne, 6-4, 6-8, 6-3; A. E. Jukes and H. C. Evans beat H. G. Garret and F. I. Marshall, 8-6, 6-1.

Final Round (deciding both championships): Johnston and Fottrell beat Jukes and Evans, 6-2, 6-4, 4-6, 10-8.

Ladies' Singles

Semi-Final Round: Miss Birch beat Mrs. Knox, 6-0, 6-1; Miss Beckett beat Mrs. Askew, 6-4, 6-1.

Final Round: Miss Birch beat Miss Beckett, 3-6, 6-3, 7-5.

B. C. SCHWENGERS
Canadian Champion

Ladies' Doubles

Semi-Final Round: Mrs. Schwengers and Miss Schmidt beat Miss Beckett and Miss Waghorn, 6-4, 6-4; Miss Birch and Miss Lyell beat Miss Livingstone and Miss Davie, 6-2, 6-4.

Final Round: Miss Birch and Mrs. Lyell beat Mrs. Schwengers and Miss Schmidt, 6-3, 6-3.

Mixed Doubles

Semi-Final Round: D. S. Montgomery and Miss Birch beat F. J. Marshall and Mrs. Langley, 6-3, 6-3; A. E. Jukes and Miss Baker beat Mr. and Mrs. Schwengers, 6-2, 6-1.

Final Round: Montgomery and Miss Birch beat Jukes and Miss Baker, 6-2, 2-6, 7-5.

Singles for Boys under 21

Final Round: F. L. Baker beat J. L. Burns, 6-1, 6-2, 6-0.

Singles for Boys under 17

Final Round: R. H. Crery beat J. F. Manley, 6-0, 6-3, 6-3.

Veteran's Singles

Final Round: E. N. Maltby beat W. B. Ferrie, 6-2, 6-2, 1-6, 6-2.

LAWN TENNIS BALLS

LAWN Tennis balls, although it is not realized by most tennis players, are most delicate and should be taken care of as carefully as the gut in one's racket. For instance, in a Championship ball the requirements are very precise, and it has to be manufactured most carefully to meet all requirements. The felt covering on a ball is very important. The wall or thickness of the rubber must be just so. If too thick, one will be unable to play the various shots correctly, especially the volley, and, if too thin, the ball cannot be controlled properly, being too lively.

Heat and cold have more effect on a ball than almost anything. In cold weather the balls become heavy and soggy and need more hitting, while on a hot day, they expand and one's stroke must be more sensitive, consequently on hot days the play is much faster.

Players as well as dealers should keep the balls in a dry place of even temperature, then they will hold their life longer and will not deteriorate and become soft.

It is a great mistake and one that is often made for players to leave the balls unboxed in a locker with damp clothing. It is only natural that balls wear out more quickly when used on dirt or cement courts, because the felt cover which cannot be made of a coarse material, wears out easily, thus causing the ball to become light and hard to control. This is most noticeable on a windy day when lobbing or playing a long stroke from behind the base line. Balls used on grass hold their weight and are likely to become somewhat heavier. When practicing for big contests the leading players seldom use the balls in more than from three to four sets during an afternoon's practice.

TOURNAMENTS OF 1912

W. C. Grant won the New York Lawn Tennis Club Championship held at the club's new courts at the Columbia Oval beginning May 25, his final match being against S. H. Voshell, the winner scoring in straight sets, 6-2, 10-8, 6-1.

Voshell had his revenge in the Doubles however, for paired with F. C. Baggs, he won from Grant and Friedman in a battle royal, 6-3. 6-8, 6-3, 5-7, 6-3.

The invitation Tournament of the Ardsley (N. Y.) Tennis Club held during the week of June 10 proved to be a marked success, F. C. Inman emerging victorious in Singles by defeating Shafer in the final round, 4-6, 6-3, 6-1, 6-1; while Little playing with H. H. Hackett met and defeated his partner in the national championship, G. F. Touchard, who was paired with Edgar Leonard, in the finals of the Doubles, 6-1 6-4, 7-9, 6-2.

G. F. Touchard retained his Long Island title by defeating the challenger S. H. Voshell in a thrilling five set match, in which the challenger, always in earnest while the titlist was a bit listless, was nine times within a point of the match. Voshell and Baggs won the Doubles from Rosenbaum and Phillips, 3-6, 9-7, 10-8, 1-6, 6-3.

The tournament was held at the King's County, Tennis Club, Brooklyn, beginning June 24, but the challenge match was not played until July 29.

The championship of the Connecticut Valley held as usual at the Springfield Country Club, July 1 and days following, resulted in a win for "Rab" Seaver who successfully defended his title for the second time against the assault on Fred H. Harris, the score being 6-2, 6-1, 3-6, 1-6, 8-6. The Doubles event went to the Cole Brothers who won in the finals from Seaver and Miller, 4-6, 6-2, 7-5.

The most important of the early tournaments—the Seabright (N. J.) invitation meeting, played during the week of July 8, was won by N. W. Niles, M. H. Long not defending, and the Boston star thereby captured his second leg on the historic Achelis Challenge Cup which already bears the name of Larned, Wright, Little, Clothier, Alexander and Long.

H. H. Hackett and L. E. Mahan captured the Doubles event losing but two sets, one to W. A. Larned and R. D. Wrenn and the other to Behr and Inman.

Niles victory in Singles was clean cut and most creditable for he played brilliant and consistent tennis throughout, defeating G. M. Church, G. P. Gardner, Karl Behr, and Clothier in order. The score in the final match being 4-6, 6-3, 6-1, 6-4.

The annual Championship of Northeastern Pennsylvania held at the Scranton, C. C., September 11-14, furnished a surprise in the defeat in the final round of W. B. Cragin, Jr., by a young "commer", Louis Graves, in short straight sets, 6-1, 6-3, 6-4. E. H. and G. C. Shafer won the Doubles titles. The women's event brought out a strong entry and the competition was keen.

The annual invitation Round Robin Doubles of the County Club of Westchester was held on the turf courts of the club, Westchester, New York City, beginning July 22, with following results:

Names	Won	Lost
Little and Touchard	3	0
R. D. and G. L. Wrenn	2	2
LeRoy and Hall	1	2
Hackett and Mahan	1	2
Watson and Leonard	1	2

Charles L Johnston, the Amherst champion, won the title in the Lake George Championship, held as usual at the Sagamore Tennis Club, Sagamore, N. Y., during the first week in September, and with E. E. Bacon, his regular partner, the Doubles event as well.

Miss Helen Simpson won the women's Singles and Miss Grace Gates and F. H. Gates the mixed event.

The invitation Championship event of the Nassau C. C. in Singles and Doubles drew a classic entry list and was marked by the return to form of Gus F. Touchard, who by a characteristic recovery, defeated Little in a long five set match in the Singles, and with Little won the Doubles from Behr and Inman. The event was run off September 13, 14 and 15 on the fine grass courts of the Club, Long Island, N. Y.

The annual tournament of the Thousand Islands held at Alexandria Bay, N. Y., resulted in victories for R. B. Griffith in Singles, Dashiel and Eggleston in Doubles, Mrs. Auferman in Women's Singles, Mrs. Wilbur and Mrs. Miles in Doubles, and Miss Smith and Eggleston in mixed Doubles.

The first of the important tournaments of the year, i. e., that of the Englewood (N. J.) Field Club, held June 3-8, was unusually successful owing to the presence of six of the first ten ranking players. Touchard was in fine form and won the Singles by bowling over Pell, E. P. Larned. Little and Mahan, the last named in a close five set match, 6-1, 2-6, 6-4, 3-6, 6-3. A still classier list graced the Doubles event, Little and Hackett proving to be the king pins and winning the finals from Pell and Mahan in a four set contest, 6-4, 1-6, 6-2, 9-7.

Miss Marie Wagner captured the women's Singles and Misses McLean and Mahan, the mixed Doubles.

The Singles event of the annual Metropolitan Championship, held as usual at the West Side Tennis Club, New York City, beginning June 15, proved a marked anti-climax, most of the supposedly strongest competitors having early fallen by the wayside, and R. D. Little, the former internationalist, progressed by increasingly easier matches to the title. The winner lost a set to Craig Biddle, but eliminated Niles, Mathey, the Englishman, Andrews, and defeated Dabney in the finals, 6-4, 6-1, 6-3.

The Doubles furnished a better contest, many of the matches being hard fought, culminating in the defeat of the then National Champions Little and Touchard by Hackett and Hall in a great five set match, 0-6, 2-6, 6-3, 7-5, 6-4.

The Doyle family made a clean up of the annual Chevy Chase Spring Tournament held at Washington, D. C., during the first week in June, "C. B." winning the finals in the Singles event from Craig Biddle in four long sets and then dethroning Gustave Touchard in the challenge match in four more, 6-1, 4-6, 6-2, 6-3; while the brothers C. B. and H. E. retained their titles in Doubles against the attack of Touchard and Biddle, 6-2, 8-6, 5-7, 6-1.

Miss Eustice won the Singles in the women's event, and Miss Baker both of the Doubles, teamed with Miss Ryan and Doyle respectively.

Russell N. Dana won the eighth annual Singles Tournament of the Wannamoisett Country Club, Providence, R. I., held during the week of June 24, by his superior staying powers, defeating in the final round J. O. Ames, 2-6, 3-6, 6-3, 6-0, 6-0. The Doubles event was won by the state champions "Jed" Jones and S. Henshaw, their opponents in the finals being A. A. Barrows and A. Ingraham, 6-2, 6-1, 6-3.

The season of the Mystic Valley Tennis Association closed with the general tournament (open to all members of the clubs of the association) which was held this year at the Oakley Club on June 29. The Singles list contained forty-eight names; the Doubles included eighteen teams. Newton furnished a large contingent, and won both events handily.

	Singles	Doubles	Total
Newton	21	8	29
Oakley	15	2	17
Noanett	4	6	10
Vesper	6	0	6
Winchester	1	1	2
Belmont	0	0	0
	47	17	64

The Pittsburg Athletic Association won the Interclub series held by the Pittsburg Tennis Association which closed August 3, Edgewood being the runner-up club.

In the second group, a new arrangement last year, the Western Pennsylvania Canoe Club was the leader.

Primary Group

	Won	Lost	P. C.
Pittsburgh A. A.	39	6	.866
Edgewood Club	23	21	.523
Trafford T. A.	22	23	.489
Pittsburgh Field Club	20	25	.444
Stanton Heights Golf Club	20	25	.444
Shadyside T. C.	10	34	.227

Secondary Group

	Won	Lost	P. C.
Western Penn. Canoe Club	30	15	.667
Rangely T. C.	28	15	.651
Westinghouse Club	17	19	.472
Bellevue Country Club	19	24	.442
Mosewood T. C.	11	25	.306
Negley T. C.	19	26	.422

The Annual Women's (open) Fall Tournament of the Longwood Cricket Club proved of unusual interest this year owing to an exceptionally weighty entry list, which included the national champion, Miss Mary K. Browne, and many other players of renown. Miss Browne won the Singles without losing a set, although close pressed in two matches, defeating in the finals Miss Sears, 13-11, 6-4.

The Doubles went to Miss Edna Wildey and Miss Adelaide Browning, while Miss Dorothy Green and Harry C. Johnson captured the mixed event, defeating en route the strong teams of Miss Browne and A. S. Dabney and Miss Marion Fenno and G. P. Gardner, Jr.

The First Annual Missouri Valley Conference Tennis Tournament was held at Columbia, Mo., May 16, 17 and 18, under the auspices of the University of Missouri. The schools entered were the Washington University, University of Kansas, Iowa State College (Ames), Drake University, University of Missouri.

Cannon, of Missouri, won the Singles, beating Brodix of Washington in the finals, 6-3, 6-1, 6-2. Washington (Brodix and Adkins) won the Doubles, beating Kansas (Burnett and Nees) in the finals, 6-3, 6-4, 6-1.

Scores of Teams

Washington	9
Missouri	6
Kansas	4
Drake	4
Ames	4

W. H. Trotter, the Philadelphia veteran, won the twenty-eighth annual invitation tournament of the Arundel Casino, Kennebunkport, Me., beginning August 19. Trotter defeated Bradford in the finals, 6-3, 5-7, 6-1, 6-0. Doubles went to Bradford, and Brady beat Brown

and Soule, 4-6, 7-5, 7-5, 6-3. Ladies' Singles was won by Miss Schuyler, who beat Miss E. Wood, 6-3, 6-3. The meeting attracted a large entry list and was successful as usual. Irving C. Wright acted as referee, while the tennis committee consisted of D. P. Cummings, Malcolm Douglas and Richard Forrest, with Miss E. A. Wood and Miss M. Douglas as the ladies' committee.

Robert Baird of Toronto, Canada, won the Singles championship of the Province of Ontario by defeating Ralph Burns, also of Toronto, in the final round, 6-3, 7-5, 6-4. The Women's Singles event was won by Miss Lois Moyes, the runner-up being Miss Rhea Fairburn, and the score 3-6, 7-5, 6-2. The meeting began on the courts of the Toronto Tennis Club on September 9.

The Point Judith Country Club held their fifth annual open tournament on their grass courts, at Narragansett Pier, R. I., the week of July 29. The entry list was a good one, fifty-two players in Singles and twenty-three teams in Doubles. F. W. Washburn won the Singles, defeating Fred Inman in the finals, 6-2, 6-2, 8-6. The Doubles were won by Jones and Henshaw, defeating Mackinney and Beals, 3-6 3-6, 6-4, 6-2, 6-2.

The Worcester County open tournament was held on the courts of the Worcester (Mass.) Tennis Club, the week of August 10, with lots of interest and a good entry list. G. W. Pike of Springfield won the Singles; Wales and Bray of Boston the Doubles.

Miss Marie Wagner, holder of the women's national indoor lawn tennis championship, played in 7th regiment armory, New York, during week of April 1st, defeating Mrs. C. M. Beard, former western champion, 6-2, 6-1, in the final round of the tournament. Miss Wagner thereby retains the title for another year.

In the final round of Doubles, Miss Wagner and Miss Clara Kuttroff defeated the Misses F. M. and Olive Fish, 10-8, 6-2.

NATIONAL INDOOR LAWN TENNIS CHAMPIONSHIPS

THE Seventh Regiment Tennis Club held their Fourteenth Annual Championships from February 12 to 20 inclusive, excepting Sunday, February 16, when play was discontinued.

The Tournament was held under difficulties, owing to repairs going on in the building. The great drill room was filled with carpenters, plasterers and painters and during most of the Tournament the players were obliged to play their matches accompanied by an anvil chorus supplied by the army of workmen reconstructing the Armory. Notwithstanding this great inconvenience, the players accepted the situation good naturedly and one of the best Tournaments ever held was the result, both in quality and quantity. Sixty-three men entered the Singles and thirty-four teams in Doubles, the latter being the largest entry in Doubles ever received since the Tournament was inaugurated in 1900. With the exception of F. B. Alexander, all the famous Indoor players were on hand, including Grant, five times Champion, Pell, three times Champion and Touchard, Champion in 1910. Also were entered Shafer, Cragin, Hall, Washburn, Voshell, Mathey, Dionne, Groesbeck, Plimpton, Phillips and Rosenbaum.

Singles

First Round: H. McK. Glazebrook beat J. J. Koen, 6-1, 6-1; Dr. W. H. Bates beat Lincoln Barker, 6-4, 4-6, 7-5; G. G. Grenz beat B. S. Prentice, by default; Paul Goold beat Dr. T. G. Simmons, 7-5, 6-4; W. C. Grant beat S. Howard Voshell, 6-4, 6-3; Dr. John Welland Travell beat C. M. Amerman, 6-1, 6-3; C. C. Edwards beat Lincoln Reimer, by default; Dean Mathey beat J. J. Porter, 6-0, 6-2; Clarence A. Sparks beat Arthur S. Cragin, by default; G. G. Moore, Jr., beat E. A. Fitter, 6-1, 6-3; J. J. Patterson beat Eugene F. Pelham, 6-0, 6-0; D. E. Roberts beat Edmund W. Peaslee, by default; E. T. Doeg beat Arthur R. Dunham, 6-2, 2-6, 6-2; Harry Parker beat L. H. Fitch, by default; G. C. Shafer beat Walter Roberts, 6-1, 6-1; Morris C. Clark beat Alan Tobey, 6-3, 8-6; H. W. Robinson beat Walter Hazard, 6-4, 4-6, 6-3; Dr. Wm. Rosenbaum beat E. R. Aparicio, by default; L. V. Robinson beat I. Hartman, by default; T. R. Pell beat G. A. L. Dionne 2-6, 6-2, 6-3; G. F. Touchard beat G. S. Grosebeck, 6-3, 6-4; C. C. Chambers beat S. W. Merrihew, 6-3, 6-4; N. C. Stevens beat W. B. Cragin, 1-6, 7-5, 8-6;

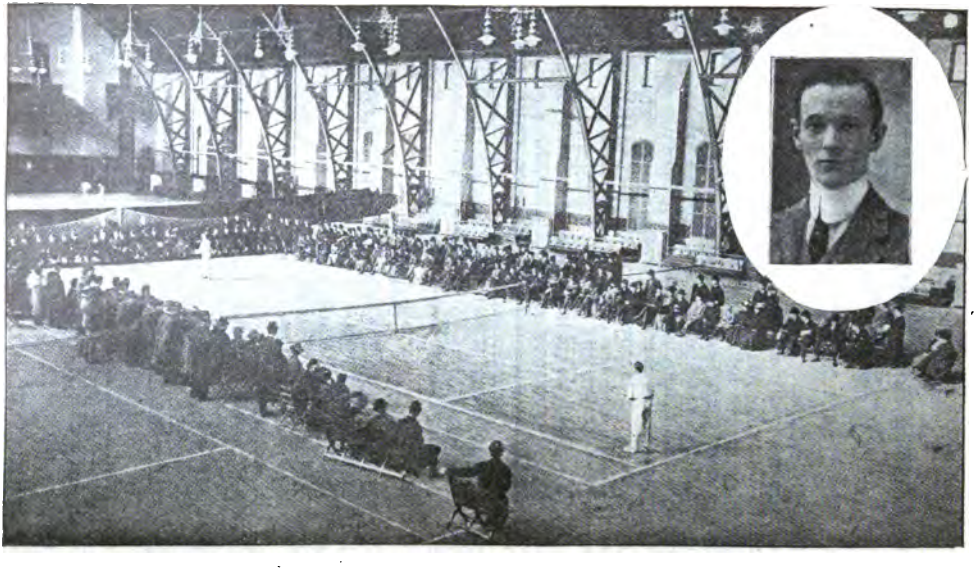

INDOOR NATIONAL CHAMPIONSHIP

Remsen Schenck beat C. S. Fisher, by default; Carroll J. Post beat Wm. D. Bourne, 6-4, 6-4; John W. Raymond beat M. Johnson, 6-1, 8-6; A. M. Lovibond beat Preston Cummings, Jr., 6-0, 6-2; Merrill Hall beat Watson M. Washburn, 6-3, 6-3; C. G. Plimpton beat A. C. Postley, 6-2, 6-3; B. M. Phillips beat G. T. Steinacher, by default; G. F. Pentecost, Jr., beat H. H. Cohen, 6-1, 6-1.

Second Round: Glazebrook beat Dr. Bates, 6-2, 6-3; Grenz beat Goold, 1-6, 6-4, 6-4; Grant beat Dr. Travell, 6-2, 6-3; Mathey beat Edwards, 6-1, 6-1; Moore beat Sparks, 6-1, 7-5; Roberts beat Patterson, 6-1, 6-1; Doeg beat Parker, 6-3, 6-3; Shafer beat Clark, 6-2, 6-0; Rosenbaum beat Robinson, 6-1, 6-3; Pell beat Robinson, 6-0, 6-3; Touchard beat Chambers, 6-1, 6-4; Schenck beat Stevens, 6-4, 7-9, default; Post beat Raymond, 7-5, 3-6, 1-1, default; Hall beat Lovibond, 6-4, 6-4; Phillips beat Plimpton, 6-4, 8-6; Pentecost beat Harry Seymour, 6-2, 6-4.

Third Round: Glazebrook beat Grenz, 6-0, 6-2; Grant beat Mathey, 6-1, 6-3; Moore beat Roberts, 2-6, 6-3, 6-2; Shafer beat Doeg, 6-2, 6-2; Pell beat Rosenbaum, 6-3, 6-0; Touchard beat Schenck, 6-3, 6-0; Hall beat Post, 6-2, 6-1; Phillips beat Pentecost, 7-5, 6-4.

Fourth Round: Grant beat Glazebrook, 6-1, 6-0; Shafer beat Moore, 6-0, 6-2; Touchard beat Pell, 4-6, 6-2, 6-3; Hall beat Phillips, 9-7, 6-1;

Semi-Final Round: Shafer beat Grant, 11-9, 6-1; Touchard beat Hall, 6-4, 6-0.

Final Round: Touchard beat Shafer, 6-4, 3-6, 6-3, 6-4.

Doubles

First Round: Herrick and Hamilton beat Robt. K. Tomlin and Benjamin Dwight, 2-6, 6-4, 6-4; Grant and Shafer beat B. M. Phillips and partner, 6-1, 6-3.

Second Round: Walter Hazard and Preston Cummings, Jr., beat W. D. Bourne and C. J. Post, Jr., 6-1, 6-2; Grenz and Robinson beat F. T. Porter and partner, by default; Dionne and Plimpton beat Burr and Swain, 6-1, 6-0; Robinson and Manheimer beat Peaslee and partner, by default; Amerman and Postley beat Roberts and partner, by default; Clark and partner beat Roberts and partner, by default; Washburn and Cushman beat Hartman and Steinkamp, 8-6, 13-11; Touchard and Cragin beat Herrick and Hamilton, 6-0, 6-0; Grant and Shafer beat Alden and Barker, 6-2, 6-0; Rosenbaum and Lovibond beat Parker and Pentecost, 6-4, 6-1; Glazebrook and Reimer beat Alexander and Pell, by default; Peterson and Lewis beat Steinacher and Apericio, by default; Moore and Johnson beat Manchester and Goold, 3-6, 6-3, 6-4; Patterson and Morris beat Prentice and partner, by default; Chambers

and Schenck beat Sparks and Fischer, 6-1, 6-1; Groesbeck and Tobey beat Edwards and Fitter, 6-2, 6-2.

Third Round: Grenz and Robinson beat Hazard and Cumming 0-6, 6-4, 9-7; Dionne and Plimpton beat Robinson and Manheimer, 6-4, 6-2; Amerman and Postley beat Clark and partner, by default; Touchard and Cragin beat Washburn and Cushman, 6-4, 6-0; Grant and Shafer beat Rosenbaum and Lovibond, 6-3, 10-8. Glazebrook and Reimer beat Peterson and Lewis, 6-2, 6-1; Moore and Johnson beat Patterson and Morris, 6-3, 3-6, 10-8; Groesbeck and Tobey beat Chambers and Schenck, 6-4, 7-5.

Semi-Final Round: Dionne and Plimpton beat Grenz and Robinson ,6-2, 6-8, 6-2; Touchard and Cragin beat Amerman and Postley, 6-0, 6-3; Grant and Shafer beat Glazebrook and Reimer, 6-0, 4-6, 6-2; Moore and Johnson beat Groesbeck and Tobey, 6-1, 6-1.

Final Round: Touchard and Cragin beat Dionne and Plimpton, 6-0, 8-6; Grant and Shafer beat Moore and Johnson, 6-2, 6-1.

Championship Round: Grant and Shafer beat Touchard and Cragin, 6-2, 6-2, 6-4.

Consolation

Final Round: W. B. Cragin, Jr., beat Preston Cumming, Jr., 6-3, 6-1.

ENGLISH CHAMPIONSHIPS 1877 TO DATE

The following is the list of the holders of the English Championship:

1877—S. W. Gore.
1878—P. F. Hadow.
1879—J. T. Hartley.
1880—J. T. Hartley.
1881—W. Renshaw.
1882—W. Renshaw.
1883—W. Renshaw.
1884—W. Renshaw.
1885—W. Renshaw.
1886—W. Renshaw.
1887—H. F. Lawford.
1888—E. Renshaw.
1889—W. Renshaw.
1890—W. J. Hamilton.
1891—W. Baddeley.
1892—W. Baddeley.
1893—J. Pim.
1894—J. Pim.
1895—W. Baddeley.
1896—H. S. Mahony.
1897—R. F. Doherty.
1898—R. F. Doherty.
1899—R. F. Doherty.
1900—R. F. Doherty.
1901—A. W. Gore.
1902—H. L. Doherty.
1903—H. L. Doherty.
1904—H. L. Doherty.
1905—H. L. Doherty.
1906—H. L. Doherty.
1907—N. E. Brookes.
1908—A. W. Gore.
1909—A. W. Gore.
1910—A. F. Wilding.
1911—A. F. Wilding.
1912—A. F. Wilding.

THE CHAMPIONSHIPS DOUBLES

1879. L. R. Erskine and H. F. Lawford.
1880. W. Renshaw and E. Renshaw.
1881. W. Renshaw and E. Renshaw.
1882. J. T. Hartley and R. T. Richardson.
1883. C. W. Grinstead and C. E. Weldon.
1884. W. Renshaw and E. Renshaw.
1885. W. Renshaw and E. Renshaw.
1886. W. Renshaw and E. Renshaw.
*1887. P. B. Lyon and H. W. W. Wilderforce.
1888. W. Renshaw and E. Renshaw.
1889. W. Renshaw and E. Renshaw.
*1890. J. Pim and F. O. Stoker.
1891. W. Baddeley and H. Baddeley.
1892. H. S. Barlow and E. W. Lewis.

1893. J. Pim, and F. O. Stoker.
1894. W. Baddeley and H. Baddeley.

1895. W. Baddeley and H. Baddeley.
1896. W. Baddeley and H. Baddeley.
1897. R. F. Doherty and H. L. Doherty.
1898. R. F. Doherty and H. L. Doherty.
1899. R. F. Doherty and H. L. Doherty.
1900. R. F. Doherty and H. L. Doherty.
1901. R. F. Doherty and H. L. Doherty.
1902. S. H. Smith and F. L. Riseley.
1903. R. F. Doherty and H. L. Doherty.
1904. R. F. Doherty and H. L. Doherty.
1905. R. F. Doherty and H. L. Doherty.
1906. S. H. Smith and F. L. Riseley.
*1907. N. E. Brookes and A. F. Wilding.
*1908. A. F. Wilding and M. J. G. Ritchie.
*1909. A. W. Gore and H. Roper Barrett.
1910. A. F. Wilding and M. J. G. Ritchie.
1911. Decquis and Gobert.
1912. H. R. Barrett and C. P. Dixon.

THE INTERNATIONAL CHAMPIONSHIP

NIAGARA-ON-THE-LAKE, CANADA

THE new star, R. N. Williams of Philadelphia, added another fine feather to his cap by winning the Single International Championship, in the twenty-sixth annual tournament at Niagara-on-the-Lake, and with Touchard as team mate captured the Doubles event as well. The latter won in two events also, getting the Mixed Doubles championship with Miss Mary K. Browne, and the National Woman's champion won the Singles, of course.

Beals Wright was a contestor in the Doubles, playing with H. C. Johnson, but the team fell a victim in the third round to Baird and Sherwell, the Canadian Champions.

There was the usual good entry list that resulted in many interesting matches being played. The visiting players were entertained with dances, smoker and golf, which made it a very pleasant week's outing, and the winding up with much excitement over the arrival of Mr. "Pokeys" Bernards' "Launch" Lookout by way of Welling Canal from Buffalo.

Men's Singles

Preliminary Round: E. Bickle beat Davidson, by default; G. Spanner beat McDougal, by default; H. C. Johnson beat A. P. Abbe, 6-1, 6-3; C. Beardmour beat J. S. Howell, 6-0, 7-5; H. O. Kirkover beat A. Shepherd, 8-6, 6-0; R. J. Gaunt beat E. M. Sergeant, 6-3, 6-3; R. Innes-Taylor beat J. P. Wright, by default; J. C. Boyon beat H. Samuels, 6-3, 6-1; Wm. Bryant beat H. Bickle, 6-2, 3-6, 6-1; H. Hodge beat G. C. Williams, by default; G. S. Sargeant beat Chantler, by default; W. S. McEllroy beat Geo. Grier, by default.

First Round: Spanner beat E. Bickle, 7-5, 6-1; Johnson beat Beardmore, 6-0, 6-1; Kirkover beat Gaunt, 6-1, 6-3; R. N. Williams, Jr., beat T. Y. Sherwell, 6-1, 6-2; E. A. Purkis beat P. T. Large, 3-6, 6-1, 6-3; F. H. Harris beat H. C. Brodie, 6-1, 6-2; Hy. Wick beat A. S. Cassils, 6-4, 1-6, 6-3; S. Hodge beat R. W. Seabury, by default; T. J. Miller beat Volck, 6-0, 6-1; R. Baird beat E. Chambers, 6-1, 6-1; T. H. Hall beat W. H. Bonnell, 6-2, 6-4; G. Legge beat Dorr Viele, 6-1, 6-2; G. F. Touchard beat D. R. McKenzie, 6-1, 7-5; Royon beat Taylor, 6-3, 6-2; H. Hodge beat G. C. Williams, 3-6, 6-8, 6-1; McEllroy beat G. S. Sargeant, 6-2, 6-1.

INTERNATIONAL CHAMPIONSHIP
Niagara-on-the-Lake, Canada

Second Round: Johnson beat Spanner, 6-0, 6-0; R. N. Williams, Jr., beat Kirkover, 6-2, 6-4; Harris beat Purkis, 6-2, 6-4; S. Hodge beat Wick, 6-2, 2-6, 6-4; Baird beat Miller, 6-1, 6-1; Legge beat Hall, 6-3, 6-1; Royon beat Touchard, 1-6, 6-2, 6-4; McEllroy beat H. Hodge, 4-6, 6-4, 6-1.

Third Round: R. N. Williams, Jr., beat Johnson, 6-3, 7-5; Harris beat S. Hodge, 4-6, 6-1, 6-3; Baird beat Legge, 6-3, 6-1; McEllroy beat Royon, 6-3, 6-1.

Semi-Final Round: R. N. Williams, Jr., beat Harris, 6-1, 6-2; McEllroy beat Baird, 6-4, 6-3.

Final Round: R. N. Williams, Jr., beat W. S. McEllroy, 6-3, 6-3, 6-4.

Men's Doubles

First Round: Royon and Wick beat Cassils and Gaunt, 6-8, 6-4, 6-4; Baird and Sherwell beat Hodge and Kirkover, 4-6, 6-4, 6-4; Wright and Johnson beat Sergeant and Williams, by default; Spaulding and Hendricks beat Bickle and McKenzie, 6-3, 6-4; Harris and McEllroy beat Bickle and Samuels, 6-0, 6-0; Legge and Innes-Taylor beat Hall and Spanner, 6-3, 7-5.

Second Round: Baird and Sherwell beat Royon and Wick, 4-6, 6-2, 6-4; Wright and Johnson beat Spaulding and Hendricks, 6-4, 4-6, 6-4; Harris and McEllroy beat Legge and Innes-Taylor, 6-1, 6-1; Touchard and Williams beat Large and Miller, 6-1, 6-2.

Semi-Final Round: Baird and Sherwell beat Wright and Johnson, 3-6, 6-4, 6-3; Touchard and Williams bear Harris and McEllroy, 6-4, 0-6, 6-3.

Final Round: Touchard and Williams beat Baird and Sherwell, 6-3, 4-6, 6-4, 6-3.

Ladies' Open Singles

First Round: Miss Temple beat Miss Barry, 6-3, 6-2; Miss Lois Moyes beat Miss Lester, 6-2, 6-0; Miss Cumming beat Miss McDonald, 6-2, 6-2; Mrs. Wilson beat Miss Meyer, 6-3, 6-2; Miss Rhea Fairbairn beat Miss Wendey, 7-5, 6-0; Miss Evans bear Miss La Fontaine, 7-5, 0-6, 7-5.

Second Round: Miss Dorothy Green beat Miss Temple, 6-2, 6-0; Miss Moyes beat Miss Cummings, 6-0, 6-2; Miss Fairbairn beat Mrs. Wilson, 6-2, 6-4; Miss Mary K. Browne beat Miss Evans, 6-2, 6-0.

Semi-Final Round: Miss Green beat Miss Moyes, 6-3, 6-3; Miss Browne beat Miss Fairbairn, 6-1, 7-5.

Final Round: Miss Mary K. Browne beat Miss Green, 6-2, 7-5.

GROUP OF TENNIS PLAYERS ON GOLF LINKS
Niagara-on-the-Lake

Mixed Doubles

Preliminary Round: Miss Fairbairn and Sherwell beat Miss Lester and Howells, 6-0, 6-2; Miss Green and Johnson beat Miss Cummings and Spanner, 6-0, 6-4.

First Round: Mrs. Wilson and Hall beat Miss Evans and Taylor, 6-4, 6-4; Miss Green and Johnson beat Miss Fairbairn and Sherwell, 6-2, 4-6, 6-2; Miss Moyes and Wright beat Miss Temple and Purkis, 6-4, 8-6; Miss Browne and Touchard beat Miss Meyer and Kirkover, 6-1, 6-4.

Semi-Final Round: Miss Green and Johnson beat Miss Wilson and Hall, 6-1, 6-2; Miss Browne and Touchard beat Miss Moyes and Wright, by default.

Final Round: Miss Mary Browne and G. F. Touchard beat Miss Green and Johnson, 6-4, 2-6, 7-5.

Consolation Men's Singles

Final Round: Cassils beat Innes-Taylor, 6-1, 6-3.

PINEHURST TENNIS TOURNAMENT

INTEREST in the third annual Midwinter Tennis Tournament of the Pinehurst Country Club culminated in a keen four set final in men's singles which Lawrence Cowing of Cincinnati won from R. A. Balfe of Brooklyn, 6-3, 3-6, 7-5, 6-0.

The battle was not only very fast, but one in which endurance figured largely, with a struggle to gain the net, which brought forth applause; Balfe's passing strokes and Cowing's deadly killing of lobs, the features. Balfe's win of the second set urged him on to keen effort in the third which he lost by a narrow margin, only to go out on a love set in the fourth, through evident fatigue as a result of his hard morning win.

In the semi-final, Cowing won from Norman Johnson of New York by 5-7, 7-5, 7-5, and Mr. Balfe advanced on a 6-4, 6-1 win from A. H. Grier of Montreal.

In the first round Cowing won from Henry C. Bridgers of Tarboro, N. C., by 6-3, 7-5, Mr. Johnson defeated Howard J. Barnett of Boston, 6-0, 6-2; Mr. Balfe beat Isaac Alder of Tennessee, 6-2, 6-2, and Mr. Grier advanced on the default of J. C. Watson of Fairmont, W. Va.

In the Men's Doubles Final Cowing partnered with Bridgers, defeated Messrs. Balfe and Grier, 2-6, 6-4, 6-1.

Messrs. Balfe and Grier made a brilliant start in the opening match, outdriving and outplaying their opponents, but the winners rallied in the second and rapid play at the net advanced the score to four all. Cowing and Bridgers then broke through Brier's service for a win.

In Mixed Doubles, Mr, Cowing and Miss Agnes Blancke of Essex Fells defeated Mr. Balfe and Miss Helen Barnett of New Haven, 6-1, 6-3.

In the Semi-Final, Mr. Cowing and Miss Blancke won from Mr. Grier and Miss Jeanne Pushee of West Newton, by 4-6, 6-2, 6-2, and Mr. Balfe and Miss Barnett from Mr. and Mrs. John N. Huyck of Albany by 6-4, 6-3, in the final.

Miss Barnett was the winner of Women's Singles, defeating Miss Blancke, 6-2, 6-3.

In the Semi-Final, Miss Barnett defeated Miss Pushee by 6-1, 6-3, and Miss Blancke won from Miss Louise Patterson of Plainfield by 6-3, 6-1.

In Women's Doubles, Mrs. Huyck and Miss Pushee were victorious over the Misses Barnett in the final, 7-5, 6-1.

In the Semi-Final, Mrs. Huyck and Miss Pushee won from Miss

Blancke and Miss Hazel Shannon of Buffalo, 2-6, 6-1, 6-1, and the Misses Barnett advanced on the default of Mrs. A. H. Grier of Montreal, and Mrs. A. S. Newcomb of Biddeford Pool, Me.

Other events on the program include Women's Singles for the Washington birthday sterling cups, February 19, 20, 21; Men's Singles for the February cup, February 26, 27, 28; and the annual club championship, March 10, 11, 12, 13, 14, 15, not to mention several special and invitation events of the coming month.

Henry Clark Bridgers of Tarboro, N. C., chairman of the tournament committee, is enthusiastic about possibilities for 1914. Mr. Bridgers believes the Southern entry for the event will be large, and he anticipates that in future the tournament will draw very important representation from Norfolk, Richmond, Wilmington and other Southern points, gradually increasing its scope until it includes a national area.

"Winter tennis is coming on," says Mr. Bridgers, "and Pinehurst is bound to be a leader in making it popular. Your three years' start has given you a national reputation which is important capital in working for the future. One of the most conspicuous features in connection with this event is the beauty of the trophies offered, and I can assure you that the reputation building value of these prizes is inestimable.

THE WINTER FLORIDA TOURNAMENT

THE fourth annual open tournament for the "Winter Championship of Florida" held by the Palm Beach Tennis Club took place March 1st and following days on the fine dirt courts of the club adjoining Hotel Royal Poinciana. The event was a very successful one in every way. The tournament committee, Mr. H. M. Wing, Chairman, made the stay of the visiting players a most pleasant one. T. R. Pell won the tournament and the Championship by defeating P. D. Siverd in a well played five set match. Hackett and Inman won the doubles.

Men's Singles

First Round: F. C. Inman beat C. H. Racey, Jr., 6-1, 6-2; H. H. Hackett beat J. S. Phipps 6-1, 6-3. A. J. Cumnock beat H. B. Garrett, 6-4, 2-6, 6-3; F. T. Frelinghuysen beat B. Buckwalter, by default; A. S. Dabney beat Marshall Campbell, 6-0, 6-1; Edgar Scott beat J. P. Lee, by default; R. E. Racey beat R. C. Black, 6-3, 6-0; F. P. Fox beat J. R. Coffin, 4-6, 7-5, 6-1; Richard Stevens beat R. W. Seabury, 6-4, 6-4; A. E. Kennedy beat S. W. Merrihew, 6-1, 6-2.

Second Round: C. F. Watson, Jr., beat D. L. Elliman, 7-5, 6-1. Rowland Hazard beat D. W. Paige, 6-3, 6-1; J. L. Cote beat E. F. Torrey, 6-3, 6-3; Leonard Thomas beat H. C. Brokaw, 8-6, 4-6, 8-6; W. R. Lewis beat H. E. Hoy 6-2, 6-4; F. C. Inman beat H. W. Slocum, 6-4, 2-6, 6-2; Hackett beat Cumnock, 6-2, 6-0; Dabney beat Frelinghuysen, 7-5, 6-2; R. E. Racey beat Scott, 6-3, 6-1; Stevens beat Fox, 6-2, 6-1; Kennedy beat Seymour Johnson, by default; B. S. Prentice beat M. Prentiss 6-2, 6-1; G. S. Bryan beat F. S. Kernan, by default; T. H. Pell beat F. Roche, 6-3, 6-2; Edgar Leonard beat John Reece, 6-4, 6-3; H. R. Hathaway beat T. W. Case, 6-3, 7-5.

Third Round: Watson beat Hazard, 6-1, 4-6, 6-2; Cote beat Thomas, 6-1, 6-2; Inman beat Lewis, 6-2, 6-0; Hackett beat Dabney, 8-6, 6-3; Stevens beat R. E. Racey, 6-2, 6-3; Prentice beat Kennedy, 6-4, 6-4; Pell beat Bryan, 6-2, 6-4; Leonard beat Hathaway, by default.

Fourth Round: Cote beat Watson, 6-4, 6-2; Inman beat Hackett, 7-5, 10-8; Prentice beat Stevens, 6-3, 6-3; Pell beat Leonard 6-1, 6-1.

Semi-finals: Inman beat Cote, 6-1, 6-2; Pell beat Prentice, 7-5, 6-3.

Finals: Pell beat Inman, 6-3, 2-6, 6-2, 7-9, 6-2.

Championship Round: T. H. Pell, winner Singles, beat P. D. Siverd, Championship 1912, 5-7, 6-3, 2-6, 6-4, 6-3.

THE WINTER FLORIDA CHAMPIONSHIP

* T. R. Pell,
Single Champion

H. H. Hackett & F. C. Inman
Double Champions

Men's Doubles

First Round: R. E. Racey and Edgar Leonard beat A. J. Cumnock and J. P. Lee, 6-3, 6-4; P. D. Siverd and J. L. Cote beat Marshall Campbell and Partner, by default; E. F. Torrey and Edgar Scott beat Jno. Reece and S. N. Hinckley, 6-3, 6-4; T. H. Pell and B. S. Prentice beat R. C. Black and C. H. Racey, Jr., 6-2, 6-0; H. H. Hackett and F. C. Inman beat J. S. Phipps and G. F. Parrish, 6-2, 6-3; Leonard Thomas and F. Roche beat Scott and F. T. Frelinghuysen, by default; A. E. Kennedy and H. W. Slocum beat S. W. Merrihew and R. W. Seabury, 6-2, 9-7; A. S. Dabney and C. F. Watson, Jr., beat G. S. Bryan and R. Hazard, 6-1, 6-0.

Second Round: Siverd and Cote beat Racey and Leonard, 3-6, 6-4, 6-4; Pell and Prentice beat Torrey and Scott, 6-1, 6-3; Hackett and Inman beat Thomas and Roche, 6-0, 6-3; Slocum and Kennedy beat Dabney and Watson, 6-1, 1-6, 6-4.

Semi-finals: Siverd and Cote beat Pell and Prentice, 6-3, 8-6; Hackett and Inman beat Slocum and Kennedy by default.

Finals: Hackett and Inman beat Siverd and Cote, 4-6, 6-2, 6-8, 7-5, 6-2.

Consolation Singles

Finals: Bryan beat Scott, 6-3, 8-6.

Mixed Doubles.

Semi-finals: Mrs. Whitman and Mr. Prentice beat Mrs. Haight and Mr. Watson, 6-3, 6-3; Mrs. Miles and Mr. Bryan beat Miss Kennedy and Mr. Kennedy, 6-2, 6-4.

Finals: Mrs. Miles and Mr. Bryan beat Mrs. Whitman and Mr. Prentice, 6-4, 1-6, 6-3.

OLYMPIC LAWN TENNIS TOURNAMENT

THE Olympic tennis tournament took place the week before the Olympic games on the clay courts of a private tennis club just outside of the Stadium, Stockholm, Sweden.

There was a good entry list of the different nations. Two South Africans and one American figure in the draw with eight Swedes, eight Germans, as many each from Austria, Bohemia, Hungary, Denmark and Russia. The two South African players who won the tournament played very good tennis, C. L. Winslow winning the Singles, and partnered with H A. Kidston, the Doubles. The United States was represented in the Singles by T. R. Pell, being defeated in the fourth set by L. M. Heyden of Germany, though it might be said by too much enthusiasm of his American admirers. After winning the first set at 6-2, Pell lost three deuce sets to Heyden by 5-7, 6-8, 5-7, after which Heyden played Winslow a hard fought five set match. Mlle. Broquedis of France won the ladies' championship, defeating Frl. Koring of Germany.

Men's Singles

Semi-Final Round: Kidston (South Africa) beat Zemla (Bohemia), 2-6, 6-3, 6-2, 4-6, 6-3; Winslow (South Africa) beat Kreuzer (Germany). 9-7, 7-5, 6-1.

Final Round. C. L. Winslow (South Africa) beat H. A. Kidston (South Africa), 7-5, 4-6, 10-8, 8-6.

Men's Doubles

Semi-Final Round: Zborzil and Pipes (Austria) beat Canet and Meny (France), 7-5, 3-6, 10-8, 10-3; Kidston and Winslow (South Africa) beat Zemla and Just (Bohemia), 4-6, 6-1, 7-5, 6-4.

Final Round: H. A. Kidston and C. Winslow (South Africa) beat A. Zborzil and F. Pipes (Austria), 4-6, 6-1, 6-2, 6-2.

Ladies' Singles

Semi-Final Round: Frl. D. Koring (Germany) beat Mrs. Arnheim (Sweden), 6-4, 6-3; Mlle. Broquedis (France) beat Miss M. Bjorstedt (Norway), 6-3, 2-6, 6-4.

Final Round: Mlle. Broquedis (France) beat Frl. Koring (Germany), 4-6, 6-3, 6-4.

H. A. KIDSTON, AFRICA

MLLE. BROQUEDIS, FRANCE

Champions of Singles Olympic Games
Stockholm, Sweden

LAWN TENNIS BY NIGHT

UNTIL recently tennis by night either in or outdoors, has not been a great success, although it has been tried, the great difficulty being that shadows were cast on the court; besides, when a player would follow a lob the ball would practically get lost in the glare of the light. This has been overcome, however, by the "Buckeye Electric Lighting System," and night tennis is being played at present with great success in Rochester, Buffalo, Cleveland, Lakewood and other cities. This light is practically the same as out of doors in the day time. It casts no shadows and there are no dark spots on the court.

Night tournaments, which have already been held, will be of great advantage to those who are not fortunate enough to get away from business for afternoon play. They will be able to play their favorite sport besides getting the exercise.

The cost of installation and operating of this lighting system is extremely low and the work can be done by any local electrician, simply by following the plans that are furnished, which can be given by the Buckeye Electric Lighting System, Gen'l Electric Co., Cleveland, Ohio. Write them for a Booklet.

Tennis by Electric Light

LAWN TENNIS NOTES

REGARDING the Davis Cup Competition in more than one way it is a good thing for lawn tennis that England won the Davis Cup from Australasia. To begin with, Australasia has had her share of international victories and by losing the competition will be keener because Australia was too far for most countries to send a team. The competition this year will without doubt be the greatest international tennis event ever held, as seven countries have challenged namely:—Australia, Belgium, Canada, France, Germany, United States and South Africa. Australia, United States, France and Germany will all have well balanced teams with players of more or less experience, while the players from Belgium, Canada and South Africa have not been so much in prominence. The country that wins the Preliminaries will have a long hard grind, but should be in good form when playing the present holder—England.

"I CONGRATULATE YOU"

All Championships go to California. The wonderful record made by the stars of the far Pacific Coast of both sexes last season is not likely to be soon duplicated if it ever is.

Of the thirteen championship events bearing the prefix "National" no less than seven went to the Californian contingent and those wonderful players were not represented in the six events which did fall to the lot of the eastern cracks. Furthermore, the far west sent but five players into the fray, but so well did each do his or her apportioned share that every event in which even one was entered was captured for the Pacific Coast.

Only the Clay Court, Indoor and Intercollegiate Singles and Doubles Championships stayed east. The National Championships, Singles and Doubles for men and women, Mixed Doubles, on grass and clay court, and Interscholastic Singles went west.

Tennis is exceedingly popular among Americans and British, as well as French, Germans and other continentals who reside in Shanghai. It is played from the first of May until November. The clubs include the Shanghai Country Club, the Shanghai Cricket Club, the German Country Club, the Cercle Sportif Francais, the Club del Balin, St. John's University and Nanyang University. Besides these, many private residences have from one to five courts attached. The Chinese rarely play, but the native markers at the various clubs have developed great skill, and these and the students at one or two of the local foreign colleges play some very creditable matches.

Maurice E. McLoughlin gained great honors in winning five important championships in Singles, and four Doubles events and several of minor importance without a defeat, a feat perhaps never equalled in American tennis,—certainly not since the days of Malcolm Whitman's triumphal march to the championship. McLoughlin won the National title in Singles and Doubles, the Pacific Coast and Preliminary National Doubles, the Pacific Coast, New York State, Western, Longwood, California, and San Francisco Singles.

So many people are ignorant of the rule of serving that it is not out of place to state that what it amounts to is this;—At the time the racket strikes the ball, both feet must be behind the base line. The difficulty of deciding whether a service is a foot-fault or not lies in the fact that one foot may be raised. But the difficulty is not a serious one—the conscientious umpire has merely to satisfy himself that at the time the ball is struck by the racket both feet are behind the base line. Even if the raised foot is a fraction of an inch over, then it is a foot-fault.

A game, if it is worth playing at all, is worth playing strictly to rules. Those who stand by and allow, without protest, the habitual breaking of an important rule are doing the game poor service. As many sin through pure ignorance, the mere explanation of the rule would stop a great deal of foot-faulting. The argument that because it is only a friendly game, it does not matter is fallacious, and to hesitate to point out a glaring infraction is simply weak-kneed.

The Longwood Cricket Club of Boston, Mass., decided at their annual meeting the past winter to build an Indoor Tennis Building for two courts. The floor will be made of cork which is similar to a fast dirt court. Everything connected with the building will be of the most modern, and lighted for playing at night. The building will be located on the club's new grounds at Chestnut Hill, 20 minutes' car ride out of Boston.

Team matches between clubs is becoming very popular. Last year matches were played between teams of the Pittsburgh Athletic Association, East End Tennis Club of Cleveland and the Park Club of Buffalo, also the Yahnundasis Country Club of Utica, Sedgewick Farms, Lawn Tennis Club of Syracuse, Rochester Lawn Tennis Club of Rochester, and Park Club. The teams consist of from four to six players. Matches played are both Singles and Doubles, each club visiting the other and bringing out the best of a sporting spirit and a sociable good time.

The Bay State League, organized in 1907, consists of teams representing the Country Clubs of Fitchburg, Leominster, Gardner and Ayer, Mass. Each team played two matches with every other team, one at home and one at the opponent's courts. Each match consisted of four Singles and two Doubles. The league has been most successful since being organized.

W. J. Crocker, Lawn Tennis instructor at the Longwood Cricket Club under a three years' contract, is a fine teacher, being very successful with the members of the club.

A most interesting book on tennis in Australia was recently published by R. M. Kidston, the well known tennis authority of the game in Australia. The book gives full details of all the international matches with action pictures of all the players who have taken part, besides comparing their various strokes and match tactics. It will be most useful to any tennis player. Mr. Kidston dedicated his book to Norman E. Brookes.

The Southern States Championship will be held June 23 on the grass courts of the New Orleans Lawn Tennis Club.

Tennis players and golfers who go South during the winter months will find Highland Pines Hotel, Southern Pines, N. C., a most inviting place to visit, having good tennis courts and golf course. The hotel is situated in the highlands, two miles out of the city.

HOW TO MAKE A LAWN TENNIS COURT

In making a Lawn Tennis Court there should be, if possible, a clear margin of at least 12 feet on each side and 21 feet at each end of the court, or, between adjacent courts, 18 feet on each side; but should the courts be placed end to end, or end to side, there should be spaces of 42 feet or 33 feet respectively and a back net at least 8 feet high between.

The cheapest and most easy court to make is a

Clay Court

It is done by removing the sward from the lawn, taking care that the same is cut deep enough not to allow any of the grass roots to remain; there should be a space dug out 118 feet by 56 and about 6 or 10 inches deep, fill in with yellow clay and cover with 1-2 inch of carefully sifted binding gravel, taking out all small stones to the size of a pea, wet well and roll into the foundation of clay. If the court continues to be soft or sticky, spread more binding gravel over it, and continue to roll until the clay and gravel commences to bind and becomes firm. The maker of the court will have to use his own best judgment about this, as it is hard to decide the exact quantities of clay and binding gravel that should be used to cause the court to have the proper firmness.

In making the court there should be a gradual slope from the base lines to the center running across the court. Between the net posts should be built a blind drain; this is done to take off the water after a heavy rain.

A stone foundation is bad for a court, as it becomes hard and dry and severe on a player's feet and legs to play on

Grass Courts

These can be made in three ways, namely: first, by improving an existing stretch of turf until it is level and

smooth enough; second, by leveling the ground, preparing the soil, and sowing grass seeds; and third, by laying fresh turf. Of these, the former is of course the simplest; but as the requisite piece of grass land is rarely available, particulars for preparing it are seldom required. In improving such a piece of turf care should be taken to remove all weeds or coarse grasses, and to freely use the spirit-level. To raise hollow places the turf should be cut out, lifted, and fine soil placed underneath until the proper height has been obtained, when the turf should be replaced and well beaten down with the flat side of a spade. On the other hand, small mounds should be removed by taking the soil away from under the grass, some fine mould being placed underneath the turf before it is replaced. To prepare a court for sowing seeds the same instructions may be followed as for making a turf-laid one, except that the seed will be sown instead of the turfs laid. Take care that the seed is good by purchasing from a first-class seedsman, and, when ordering, it will be well to state what sort of soil is to be sown. By far the larger number of courts are made by laying fresh turfs.

When preparing the ground for a court, it is desired to level a portion measuring 100 x 50 feet, which allows an ample margin; but for the playing portion itself only 78 x 36 feet is necessary. If economy must be strictly considered, only the latter need be carefully prepared; but it is better to have the whole done if possible.

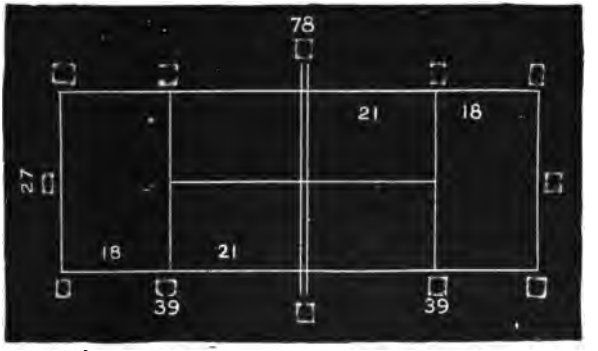

SINGLE COURT.

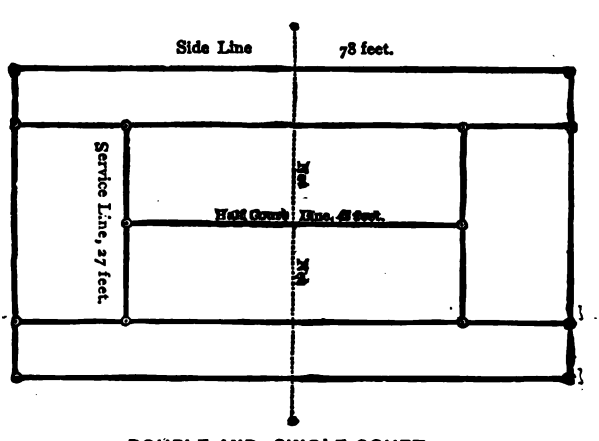

DOUBLE AND SINGLE COURT.

Dimensions of Lawn Tennis Courts.—The above cuts give the dimensions of the single court, and the double and single court on which a single or double game can be played.

HOW TO MARK OUT A COURT

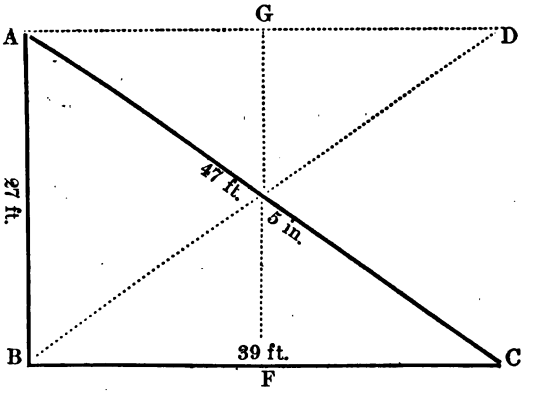

As a double court practically includes every line to be found in a single court, it is best to take first the measure for the latter. Having determined the position of your net, plant in the ground, in the line chosen, two pegs, 27 feet apart (at the points A and B in the diagram). Then take two measures and attach their respective ends to the pegs A and B. On the first, which will measure the diagonal of the court, take a length of 47 ft. 5 in.; on the other, 39 ft.; pull both taut in such directions that at these distances they meet, in a point C. This will give one corner of the court. At that point, F 21 feet from B, put in a peg to mark the end of the service-line. The other corner, D, and the other end of the service-line G, may be found by interchanging the measures and repeating the process. The same measurements on the other side of the

net will complete the exterior boundaries of the court. By prolonging the base-line 4 ft. 6 in. in each direction, and joining the four new points thus obtained, we can make the side-lines of a double court. It only remains to mark the central line. This is done by joining the middle points of the service-lines. If a double court alone be required, the interior side-lines need not be prolonged to meet the base-lines. Remember that in all cases the net-posts must stand at a distance of three feet from the side-lines.

LAWS OF LAWN TENNIS.

THE COURT.

1. **The Court** is 78 feet long and 27 feet wide. It is divided across the middle by a net, the ends of which are attached to two posts, **A** and **B**, standing 3 feet outside of the court on either side. The height of the net is 3 feet 6 inches at the posts, and 3 feet in the middle. At each end

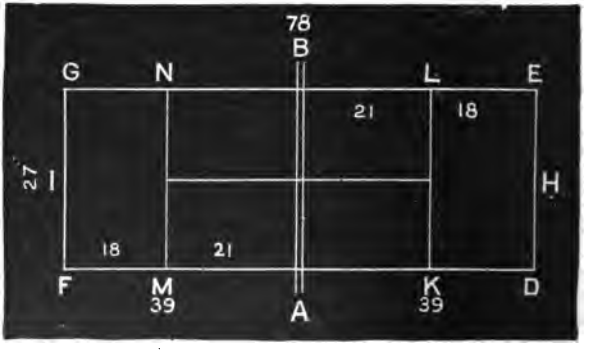

of the court, parallel with the net, and 39 feet from it, are drawn the base lines **D E** and **F G**, the ends of which are connected by the side lines **D F** and **E G**. Halfway between the side lines, and parallel with them, is drawn the half court line **I H**, dividing the space on each side of the net into two equal parts, the right and left courts. On each side of the net, at a distance of 21 feet from it, and parallel with it. are drawn the service lines **K L** and **M N**.

THE BALLS.

2. The Balls shall measure not less than 2½ inches, nor more than 2 9-16 inches in diameter; and shall weigh not less than 1 15-16 ounces, nor more than 2 ounces.

THE GAME.

3. The choice of sides, and the right to serve in the first game, shall be decided by toss; provided that, if the winner of the toss choose the right to serve, the other player shall have choice of sides, and vice versa, or the winner of the toss may insist upon a choice by his opponent. If one player choose the court, the other may elect not to serve.

4. The players shall stand on opposite sides of the net; the player who first delivers the ball shall be called the server, and the other the striker-out.

5. At the end of the first game the striker-out shall become server, and the server shall become striker-out; and so on alternately in all the subsequent games of the set and following sets.

FOOT FAULT RULE.

LAW 6. The server shall before commencing to serve stand with both feet at rest behind (i.e., further from the net than) the base-line and within the limits of the imaginary continuation of the half-court and side-lines, and thereafter the server shall not run, walk, hop or jump before the service has been delivered, but the server may raise one foot from (and, if desired, replace it on) the ground, provided that both feet are kept behind the base line until the service has been delivered.

Official Interpretation of law 6. If a foot be lifted and replaced, there must be no change of position that can possibly be considered a step.

LAW 7.—The service shall be delivered from the right and left courts alternately, beginning from the right in every game, even though odds be given or owed, and the ball served shall drop within the service-line, half court-line and side-line of the court which is diagonally opposite to that from which it was served or upon any such line.

LAW 8.—It is a fault if the server commit any breach of Law 7, or if the service be delivered from the wrong court, or if the ball served drop in the net or beyond the service line, or if it drop out of court or in the wrong court. If the server in attempting to serve, miss the ball altogether, it does not count a fault; but if the ball be touched, no matter how slightly, by the racket, a service is thereby delivered, and the laws governing the service at once apply.

8. It is a **Fault** if the ball served drop in the net, or beyond the service line, or out of court, or in the wrong court; or if the server do not stand as directed by law 6. If the server, in attempting to serve, miss the ball altogether, it does *not* count *a fault*, but if the ball be touched, no matter how slightly, by the racket, a service is thereby delivered, and the laws governing the service at once apply.

9. A fault cannot be taken.

10. After a fault the server shall serve again from the same court from which he served that fault, unless it was a fault because he served from the wrong court.

11. A fault cannot be claimed after the next service is delivered.

12. The server shall not serve till the striker-out is ready. If the latter attempt to return the service, he shall be deemed ready.

13. A service or fault delivered when the striker-out is not ready counts for nothing.

14. The service shall not be volleyed, that is, taken, before it has touched the ground.

15. A ball is in play on leaving the server's racket, except as provided for in law 8, and remains in play till the stroke is decided.

16. It is a good return, although the ball touch the net; but a service, otherwise good, which touches the net shall count for nothing.

17. The server wins a stroke if the striker-out volley the service, or if he fail to return the service or the ball in play; or if he return the service or the ball in play so that it drops outside of his opponent's court; or if he otherwise lose a stroke, as provided by law 20.

18. The striker-out wins a stroke if the server serve two consecutive faults; or if he fail to return the ball in play; or if he return the ball in play so that it drops outside of his opponent's court; or if he otherwise lose a stroke as provided by law 20.

19. A ball falling on a line is regarded as falling in the court bounded by that line.

20. Either player loses a stroke if the ball touch him, or anything that he wears or carries, except his racket in the act of striking; or if he touch the ball with his racket more than once; or if he touch the net or any of its supports while the ball is in play; or if he volley the ball before it has passed the net.

21. In case a player is obstructed by any accident, not within his control, the ball shall be considered a "let." But when a permanent fixture of the court is the cause of the accident, the point shall be counted. The benches and chairs placed around the court shall be considered permanent fixtures. If, however, a ball in play strike a permanent fixture of the court (other than the net or posts) before it touches the ground, the point is lost; if after it has touched the ground, the point shall be counted.

22. On either player winning his first stroke, the score is called 15 for that player; on either player winning his second stroke, the score is called 30 for that player; on either player winning his third stroke, the score is called 40 for that player; and the fourth stroke won by either player is scored game for that player, except as below. If both players have won three strokes, the score is called *deuce;* and the next stroke won by either player is scored *advantage* for that player. If the same player win the next stroke, he wins the game; if he lose the next stroke the score returns to deuce, and so on until one player wins the two strokes immediately following the score of deuce, when game is scored for that player.

23. The player who first wins six games wins the set; except as below: If both players win five games the score is called *games all;* and the next game won by either player is

scored *advantage game* for that player. If the same player win the next game, he wins the set; if he lose the next game, the score returns to games all; and so on, until either player wins the two games immediately following the score of games all, when he wins the set. But the committee having charge of any tournament may in their discretion modify this rule by the omission of advantage sets.

24. The players shall change sides at the end of the first, third and every subsequent alternate game of each set and at the end of each set, unless the number of games in such set be even. It shall, however, be open to the players by mutual consent and notification to the umpire before the opening of the second game of the match to change sides instead at the end of every set until the odd and concluding set, in which they shall change sides at the end of the first, third and every subsequent alternate game of such set.

* 25. In all contests the play shall be continuous from the first service till the match be concluded; provided, however, that at the end of the third set either player is entitled to a rest, which shall not exceed seven minutes; and provided, further, that in case of an unavoidable accident, not within the control of the contestants, a cessation of play which shall not exceed two minutes may be allowed between points; but this proviso shall be strictly construed, and the privilege never granted for the purpose of allowing a player to recover his strength or wind. The referee in his discretion may at any time postpone the match on account of darkness or condition of the ground or weather. In any case of postponement, the previous score shall hold good. Where the play has ceased for more than an hour, the player who at the cessation thereof

*All matches in which women take part in tournaments held under the auspices of the United States National Lawn Tennis Association shall be the best two in three sets, with a rest not exceeding seven minutes after the second set.

was in the court first chosen shall have the choice of courts on the recommencement of play. He shall stay in the court he chooses for the remainder of the set. The last two sentences of this rule do not apply when the players change every alternate game as provided by law 24.

26. If a player serve out of his turn, the umpire, as soon as the mistake is discovered, shall direct the player to serve who ought to have served. But all strokes scored before such discovery shall be counted. If a game shall have been completed before such discovery, then the service in the next alternate game shall be delivered by the player who did not serve out of his turn, and so on in regular rotation.

27. The above laws shall apply to the three-handed and four-handed games, except as below:—

THE THREE-HANDED AND FOUR-HANDED GAMES.

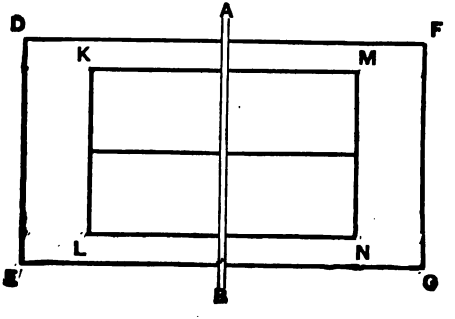

28. For the three-handed and four-handed games the court shall be 36 feet in width; 4½ feet inside the side lines, and parallel with them, are drawn the service side lines K M and L N. The service lines are not drawn beyond the point at which they meet the service side lines, as shown in the diagram.

29. In the three-handed game, the single player shall serve in every alternate game.

30. In the four-handed game, the pair who have the right to serve in the first game shall decide which partner shall do so; and the opposing pair shall decide in like manner for the second game. The partner of the player who served in the first game shall serve in the third, and the partner of the player who served in the second game shall serve in the fourth, and the same order shall be maintained in all the subsequent games of the set.

31. At the beginning of the next set, either partner of the pair which struck out in the last game of the last set may serve; and the same privilege is given to their opponents in second game of the new set.

32. The players shall take the service alternately throughout the game; a player cannot receive a service delivered to his partner; and the order of service and striking out once established shall not be altered, nor shall the striker-out change courts to receive the service, till the end of the set.

33. It is a fault if the ball served do not drop between the service line, half-court line, and service side line of the court, diagonally opposite to that from which it was served.

34. It is a fault if the ball served do not drop as provided in law 35, or if it touch the server's partner or anything he wears or carries.

ODDS.

THE SIXTHS SYSTEM OF HANDICAPPING.

In the case of received odds:

(*a*) One-sixth of fifteen is one stroke given in every six games of a set in the position shown by the annexed table.

(*b*) Similarly, two-sixths, three-sixths, four-sixths and five-sixths of fifteen are respectively two, three, four and five strokes given in every six games of a set in the position shown by the table.

	1st Game.	2d Game.	3d Game.	4th Game.	5th Game.	6th Game.
$\frac{1}{6}$ of 15	0	15	0	0	0	0
$\frac{2}{6}$ of 15	0	15	0	15	0	0
$\frac{3}{6}$ of 15	0	15	0	15	0	15
$\frac{4}{6}$ of 15	0	15	0	15	15	15
$\frac{5}{6}$ of 15	0	15	15	15	15	15

In the case of owed odds:

(*a*) One-sixth of fifteen is one stroke owed in every six games of a set in the position shown by the annexed table.

(*b*) Similarly, two-sixths, three-sixths, four-sixths, and five-sixths of fifteen are respectively two, three, four and five strokes owed in every six games of a set in the position shown by the following table:

	1st Game.	2d Game.	3d Game.	4th Game.	5th Game.	6th Game.
$\frac{1}{6}$ of 15	15	0	0	0	0	0
$\frac{2}{6}$ of 15	15	0	15	0	0	0
$\frac{3}{6}$ of 15	15	0	15	0	15	0
$\frac{4}{6}$ of 15	15	0	15	0	15	15
$\frac{5}{6}$ of 15	15	0	15	15	15	15

TENNIS BALLS.

Any ball satisfactory to the Executive Committee of the U. S. N. L. T. A. may be used in tournaments given under the auspices of said Association. The name of the ball to be used must be specified in announcements of tournaments.

The Executive Committee has approved the following balls: Ayres, Goodrich, Slazenger, Spalding, Victor, Wright & Ditson, Penna. Rubber Co. and Alex Taylor & Co.

The Wright & Ditson ball has been chosen by the Association as the ball to be used in the National Championships of the year 1913.

A. L. HOSKINS,

Secretary.

April 1, 1913.

1913

OFFICERS OF THE ASSOCIATION

For the Ensuing Year

President.

R. D. WRENN . . . . . New York City
24 Broad Street.

Vice-President.

H. W. SLOCUM . . . . . New York City
111 Broadway.

Secretary.

A. L. HOSKINS . . . . . Philadelphia, Pa.
S. E. cor. Walnut and 5th Streets.

Treasurer.

RICHARD STEVENS . . . . . Hoboken, N. J.
1 Newark Street.

EXECUTIVE COMMITTEE.

The above Officers and

Sectional Delegates.

(Serving until annual meeting of 1915)

F. C. COLSTON . . . Middle Atlantic, Baltimore, Md.
O. J. SALISBURY . . Intermountain, Salt Lake City, Utah
L. D. SCOTT . . . . . Southern, Atlanta, Ga.
E. F. TORREY . . . . . Middle States, Clinton, N. Y.
L. H. WAIDNER . . . . . Western, Chicago, Ill.

(Serving until annual meeting of 1914)

WARD C. BURTON . Northwestern, Minneapolis, Minn.
SUMNER HARDY . . Pacific States, San Francisco, Cal.
RALPH HOLTERHOFF . Tri-State, Cincinnati, Ohio
P. E. PRESBREY . . . . New England, Boston, Mass.
ELMER SCOTT . . . . . Southwestern, Dallas, Tex.

Delegates-at-Large.

(Serving until annual meeting of 1915)

WM. J. CLOTHIER . . . . . Philadelphia, Penn.
WM. A. LARNED . . . . . Summit, N. J.
R. D. LITTLE . . . . . New York City

(Serving until annual meeting of 1914)

G. T. ADEE . . . . . New York City
J. O. AMES . . . . . Providence, R. I.
CRAIG BIDDLE . . . . . Philadelphia, Pa.

The Constitution

OF THE

United States National Lawn Tennis Association

ARTICLE I

NAME

This organization shall be known as the "United States National Lawn Tennis Association," hereinafter referred to as the National Association.

ARTICLE II

MEMBERS

SECTION 1. The membership shall consist of the following classes:

(1) Clubs
(2) Active Associations
(3) Allied Associations

Allied associations shall consist of associations of schools or colleges, but such associations, if they so desire, may become active associations by notifying the Secretary of the National Association and paying the dues for an active association. Active associations shall consist of all associations other than allied associations and in each case the limits of an active association shall necessarily exclude to that extent the limits of every other such association.

SEC. 2. An association either (2) or (3) shall consist of five or more individual clubs, any one of which may or may not be itself a member directly of the National Association. Each club shall at all meetings be entitled to one vote. Each active association shall be entitled to two votes and to one additional vote for every five clubs or fraction thereof members of it over ten. Allied associations shall not be entitled to any vote. No club being itself a member of the National Association shall be counted as a member of an active association in determining the number of votes which may be cast by such association.

SEC. 3. On or before the first day of January in every year each sub-association shall send to the Secretary of the National Association the names and addresses of its secretary and treasurer and a list of clubs belonging to it on December 1st preceding, and each club directly a member of the National Association shall send to the Secretary of the National Association the names and addresses of its secretary and treasurer, holding office on December 1st preceding. The secretary of each association shall notify the Secretary of the National Association of any changes in its membership immediately upon their occurrence.

ARTICLE III

ELECTION OF MEMBERS

SEC. 1. Proposals for membership must be made in writing to the Executive Committee, hereinafter provided for, with the name and address of the applicant, and signed by the proper officer of the club or association making the proposal, and shall give such information with regard to membership, grounds, etc., as shall be required by the Executive Committee. Where the applicant is an association, the names and addresses of each of its members shall be given with the application, together with a statement of the limits that it desires to represent.

SEC. 2. The Executive Committee shall have full power to elect candidates for membership, except that no association shall be deemed a member whose limits shall conflict with those of any other association until its election be confirmed by a two-thirds' vote at the annual meeting of the National Association, or the associations upon whose limits it encroaches consent to such encroachment. The election to membership of such an association automatically decreases the limits of other associations to such an extent as shall preclude a conflict of limits.

SEC. 3. Dues, etc.—The annual dues to the National Association, in the case of clubs, shall be ten dollars ($10) and in the case of active associations shall be thirty-five dollars ($35), except that where any such association is composed of more than ten clubs its annual dues shall in addition be fifteen dollars ($15) for every five clubs or fraction thereof above ten. Allied associations shall not be required to pay any annual dues. No clubs or association shall be allowed the privilege of a member until after its first annual dues have been paid and no club shall be entitled to a vote at the annual meeting of the National Association unless it was a member thereof for the preceding fiscal year. The fiscal year of the National Association shall begin February 1st. All dues for the ensuing year are payable on or before May 1st.

SEC. 4. Limits of Payments, etc.—Any club or association which shall fail to have paid its annual dues on or before June 1st may be debarred from the privileges of a member by the Executive Committee until the same are paid, and, at their discretion, may be dropped from the roll.

ARTICLE IV

RESIGNATIONS, EXPULSIONS, ETC.

SEC. 1. Resignations, etc.—Any member wishing to resign must do so in writing, addressed to the Secretary; and the resignation cannot be accepted until all dues for the current fiscal year are paid. Resignations must be received before February 1st to relieve the member from payment of dues for the ensuing year.

SEC. 2. The Executive Committee of the National Association hereinafter provided for, shall have the power to suspend or expel any member which may neglect or refuse a strict and honorable compliance with its constitution, By-Laws, etc., or which shall, by its conduct, bring reproach or disgrace upon the National Association; or which shall, being itself an association, retain as one of its members any club objected to by notice in writing by the Executive Committee, subject to the right of any member, if expelled, to appeal to the National Association, at its next annual meeting, for reinstatement.

ARTICLE V

OFFICERS

SEC. 1. The affairs of the National Association shall be conducted by an Executive Committee composed of the President, Vice-President, Secretary and Treasurer and sixteen other members, ten of whom shall represent stated sections of the country as provided in Section 2 of this article, and shall be called Sectional Delegates. The remaining six shall be called Delegates-at-large.

SEC. 2. The stated sections of the country hereinbefore referred to shall be as follows:

New England, comprising the states of

Connecticut
Maine
Massachusetts
New Hampshire
Rhode Island
Vermont

Middle States, comprising the states of

New Jersey
New York
Pennsylvania

Middle Atlantic, comprising the states of

Delaware
Maryland
Virginia
West Virginia

and the District of Columbia

Tri-State, comprising the states of

Indiana
Kentucky
Ohio

Southern, comprising the states of

Alabama
Florida
Georgia
Louisiana
Mississippi
North Carolina
South Carolina
Tennessee

Western, comprising the states of

Illinois
Iowa
Kansas
Michigan
Missouri
Nebraska
Wisconsin

North Western, comprising the states of

Minnesota
Montana
North Dakota
South Dakota

South Western, comprising the states of

Arizona
Arkansas
Nevada
New Mexico
Oklahoma
Texas

Inter-Mountain, comprising the states of

Colorado
Idaho
Utah
Wyoming

Pacific States, comprising the states of

California
Oregon
Washington

SEC. 3. The President, Vice-President, Secretary and Treasurer shall be elected at the annual meeting of the National Association in each year and shall serve until their respective successors are elected. The Sectional Delegates shall be appointed by the active associations of the sections which they respectively represent and shall serve for two years. If a section is not represented by an active association its delegate shall be elected by the National Association at its annual meeting. Each Sectional Delegate must live in the section which he represents. On his removal outside the bounds of such section his place shall become vacant. Sectional Delegates appointed by active associations must present their certificates of appointment to the Secretary of the National Association at or before the annual meeting.

SEC. 4. At the next meeting of the Executive Committee after the annual meeting of 1913, the Sectional Delegates shall be divided by lot into two classes, five to serve for two years and five for one year, and as the term of each delegate expires his association shall appoint, or the National Association shall elect, his successor. The Delegates-at-large shall serve for two years and shall be elected three each year at the annual meeting of the National Association. The election of officers and delegates shall be by ballot and a majority vote shall be required to elect. Any vacancy among the officers or members of the Executive Committee may be filled by the Executive

Committee. Such appointee shall hold office only until the next annual meeting, when a successor shall be elected or appointed as provided in Section 3.

SEC. 5. The President—It shall be the duty of the President to preside at all meetings of the Executive Committee and of the National Association; to preserve order, to appoint all committees not otherwise provided for, and to see that the officers and committees perform their respective duties.

SEC. 6. The Vice-President—The Vice-President shall assist the President in the performance of his duties, and shall exercise all the powers of the President in his absence.

SEC. 7. The Secretary.—The Secretary shall keep a roll of all the members, and from time to time amend and correct the same as circumstances require. He shall notify new members of their election within two weeks thereafter, and shall give notice of all meetings of the Executive Committee at least two weeks in advance. He shall conduct all the correspondence of the National Association, and keep copies of all letters in a book provided for that purpose. He shall keep the minutes of the proceedings of the National Association and Executive Committee and a record of such matters of interest as may occur, and may employ such clerical assistance as may be authorized by the Executive Committee.

SEC. 8. The Treasurer.—The Treasurer shall keep, in a suitable book provided for that purpose, an account of all moneys received and paid. He shall liquidate all properly authorized bills against the National Association, and shall report in writing the state of the finances when required by the Executive Committee; and, at the annual meeting, he shall present a written report showing all the receipts and expenditures for the year. His account shall be audited by an Audit Company at least once annually, and he may employ such clerical assistance as may be authorized by the Executive Committee.

SEC. 9. The Executive Committee, etc.—It shall be the duty of the Executive Committee to see that the general provisions of the Constitution and By-laws of the National Association are complied with by members of the same; to hear and decide all questions submitted by members for decision, at least one week's notice of hearing being given to any other member which may be affected by the question; to construe and enforce all the rules of the National Association. All decisions of the Executive Committee shall be complied with forthwith; but an appeal therefrom may be taken by any member to the National Association at its next annual meeting. The Executive Committee and the Secretary shall cause official notices, and such other matters of in-

formation as they shall deem of interest, to be published in a paper which may be appointed annually by the Executive Committee as the official bulletin of the National Association. All members are to be given notice of said appointment, and thereafter are expected to take notice of official publications therein. The Executive Committee shall have the supervision over all tournaments conducted under the auspices of the National Association, and may assume the conduct of such tournaments as it shall deem advisable. It shall have general charge of the funds of the National Association and shall control all expenditures. It may charge off all bills owing to the National Association which it shall deem uncollectible.

Each member of the Executive Committee must be a member of a club belonging either directly to the National Association, or indirectly as specified in Art. II, Sec. 2. Seven members, including officers, shall constitute a quorum at any meeting of the Executive Committee.

SEC. 10. Sectional Delegates.—In addition to their other duties as members of the Executive Committee it shall be the duty of Sectional Delegates to carefully observe conditions relating to the game in the sections which they respectively represent and to report thereon to the officers of the National Asociation and the Executive Committee.

ARTICLE VI

MEETINGS

SEC. 1. There shall be a stated annual meeting of the National Association held, on a date to be fixed by the President, between the 1st and 15th of February, in each year, at a place to be designated at the previous annual meeting, or, in the absence of such designation, by the President. At least thirty and not more than sixty days before such meeting a written notice thereof shall be mailed to each member of the National Association by the Secretary.

SEC. 2. A special meeting of the National Association may be called by the Executive Committee at any time, and shall be so called upon the written request of at least fifteen members thereof. At least twenty days before such meeting a written notice thereof shall be mailed to each member of the National Association by the Secretary, stating the object of the meeting. Only those matters specified in such notice shall be considered at the meeting.

SEC. 3. At all meetings of the National Association the representatives of twenty-five members shall constitute a quorum.

SEC. 4. At all meetings members may be represented by a delegate belonging to such member, if a club, or to a club belonging to such member, if an association, or by proxy. Each person holding a proxy must be a member of some club belonging to the National Association, or to

an association which belongs to the National Association. Each delegate or proxy must present at the meeting written credentials from the member he represents signed and attested by at least two officers, one of whom may be chairman of the committee in charge of tennis affairs.

ARTICLE VII

AMENDMENTS, ETC.

Amendments to this Constitution may be made at any annual meeting by a vote of at least two-thirds of all the votes cast, provided that at least thirty days before such meeting a notice of the proposed amendment be sent to each club or association in the National Association. By laws may be amended at any annual or special meeting under the same provisions.

BY-LAWS

ARTICLE I

ORDER OF BUSINESS, ETC.

SECTION 1. The order of business for this Association shall be as follows:—

1. Roll Call.
2. Reading of Minutes.
3. Secretary's Report.
4. Treasurer's Report.
5. Reports of Committees.
6. Elections.
7. Miscellaneous Business.
8. Adjournment.

SEC. 2. Authority for Rules of Order.—For the "Rules of Order," and any and all parliamentary rules not herein mentioned, those laid down in "Cushing's Manual" shall be authority.

ARTICLE II

SEC. 1. All clubs represented in this Association shall be governed by the laws of Lawn Tennis as laid down by this Association.

SEC. 2. Laws of Matches, etc.—All matches played by clubs represented in this Association shall be played under all the rules adopted by it.

SEC. 3. None but amateurs shall be allowed to enter for any match or matches played under the auspices of this Association.

SEC. 4. An amateur is one who

1. Has never entered a competition open only to professionals nor played for a money prize, public or admission money, or entrance fee.
2. Has not played, instructed, pursued or assisted in the pursuit of tennis or other athletic exercise as a means of livelihood or for gain or any emolument.

3. Did not obtain and does not retain membership in any tennis or athletic club of any kind because of any mutual understanding, express or implied, whereby such membership would be of any pecuniary benefit to the member or the club.

4. Is not connected with the sale of tennis goods, nor with a firm manufacturing or selling tennis goods, except when such connection shall be of a general nature in a firm manufacturing or selling general athletic goods and the person so connected has to do with tennis goods to no greater extent than with any other line of goods.

5. Has never sold, pledged or otherwise converted into money any prize won in a tennis tournament, or converted any prize so won into any article or articles, commonly known as necessities, such as food, ordinary clothing, etc., or accepted as a prize any such article.

6. After doing or committing any of the foregoing acts has been reinstated as an amateur by the Executive Committee of the U. S. N. L. T. A.

The Executive Committee of the U. S. N. L. T. A. shall be the tribunal to decide whether a player is a professional or an amateur.

Note: Any infraction of the above rules previous to February 14th, 1913, shall not constitute a player a professional unless such action would also have been an infraction of the laws in force prior to that date.

SEC. 5. No player shall be allowed to enter for any match given by this Association unless he is a member of a club belonging either directly to this Association, or indirectly as specified in Article II, Section 2, of the Constitution, or has played in an interscholastic tournament of the same year. But the Executive Committee is empowered, at its discretion, to permit, for special cause, any foreigners or other players to enter for any match given under the auspices of this Association.

ARTICLE III

SUSPENSION OF BY-LAWS

Any article or section of these By-laws may be suspended for any one meeting by a two-thirds vote of all cast.

A. L. HOSKINS,
Secretary

REGULATIONS

FOR THE

MANAGEMENT

OF

LAWN-TENNIS TOURNAMENTS.

1.—At Tournaments held by Clubs belonging to the United States National Lawn Tennis Association or by Clubs belonging to Associations which belong to the National Association or by Associations belonging to said National Association, the Laws of Lawn-Tennis as adopted for the time being by said National Association and the Regulations hereinafter contained shall be observed.

2.—The Officers of the Club holding the Tournament shall have full power over all details concerning said Tournament, but shall be entitled to delegate their power to a Committee. In case no special Committee shall be appointed by the Officers of the Club holding the Tournament, the powers and functions hereinafter delegated to the Committee shall be vested in and performed by the Officers of said Club.

3.—A circular shall be issued by the Committee specifying the conditions of the competition, and including names of Tournament Committee and of the Referee.

4.—No cheques, orders for money or cash payments in any form shall be given as prizes, and the amount actually paid for each prize shall in no case be below the advertised value

of the same, if included in circular. If any challenge cup is offered it shall be deeded to the National Lawn Tennis Association. (See form of deed of gift on opposite page.) The winner of a Challenge Cup shall be entitled to the possession of the cup until one month previous to the next competition for the cup, possession being conditional on the giving of a bond by the winner satisfactory to the Club. Should the Club give possession without such bond, it shall be liable to the National Association for the value of the cup.

5.—The Committee shall elect a Referee, with power to appoint a substitute to be approved by them. The Referee or his duly appointed substitute must be present at all times when play is in progress.

6.—The Referee or such other member or members of the Committee as may be selected for the purpose, shall have power to appoint Umpires and Linesmen, to assign courts and to start matches, and the Referee shall decide any point of law which an Umpire may profess himself unable to decide, or which may be referred to him on appeal from the decision of an Umpire, and such decision shall be final.

7.—The Referee shall, during the Tournament, be ex-officio a member of the Committee.

8.—The Committee shall help to keep order on the ground, and shall consult and decide upon any question arising out of the competition, if summoned for that purpose by the Referee or by any two of their number; and they shall have power, when so convened, the misconduct of a Competitor having been reported to them by a member of the Committee or an Umpire, to disqualify the offender, and further to order him off the ground, should his misconduct appear to them to justify such action, but before such action shall be taken, an opportunity of offering an explanation shall be afforded

to the competitor, whose misconduct has been reported to them. When the whole of the Committee of a Club or even a quorum thereof may not be available, the members of the Committee that are available shall have power to act in cases left to the Committee of the Club.

"Deed of Gift" Form for Challenge Cups.

Know All Men by These Presents:

THAT.....hereby presents to the United States National Lawn Tennis Association the cup tendered herewith, to be called and known as.....
.....and to represent.....
to be held under the auspices of the United States National Lawn Tennis Association, according to such Rules and Regulations as may be, from time to time, prescribed by said Association. The winner of the said championship shall be entitled to the possession of the cup for the period during which he holds the championship, being responsible, however, for the production of the cup at the next championship contest. This cup shall become the property of the player who shall win said championship at.....
annual championship contests.....

If for any reason no contest for said championship should be held for a period of two years, the United States National Lawn Tennis Association shall have the right to dispose of said cup as shall seem proper.

(Signature).....

IN WITNESS WHEREOF,

.....

9.—It is the duty of an Umpire—

(a) To ascertain that the net is at the right height before the commencement of play, and to measure and adjust the net during play, if asked to do so, or if, in his opinion, its height has altered.

(b) To call the faults (subject to Regulation 10) and lets unless he delegates such power.

(c) To call the strokes when won, or when he is asked to call them, and to record them upon the Umpire's scoring sheet.

(d) To call the games and the sets at the end of each,

---

* Example:

The strokes are scored by means of pencil marks in the spaces beneath the word "STROKES," thus:

Game.	Initials of Players.	STROKES.																				Game won by
1	A. B.	1	1		1		1															
	C. D.			1		1																
2	C. D.		1		1	1		1			1	1	1									
	A. B.	1		1			1		1	1												

The Scoring Sheet shows that in the first game the score ran, and would have been called, thus: — "15—love, 30—love, 30—15, 40—15, 40—30, game (A.B.)" In the second game: "Love—15, 15 all, 15—30, 30 all, 40—30, deuce, advantage (C.D.), deuce, advantage (A.B.), deuce, advantage (C.D.), game (C.D.)"

The score of the Server should be called first.

or when asked to call them, and to record them on the Umpire's scoring sheet.

NOTE—At the end of each game the games should be called with the name of the player who is in advance, thus: "2 games to 1, B wins" or, "B leads." If the games are level the score should be called thus, "three games all," or as the case may be. At the end of each set the sets should be called in like manner.

(e) To direct the Competitors to change sides, in accordance with Law 24.

In scoring handicap matches, the odds received should be marked by crosses on the right of the first perpendicular thick line before the commencement of each game, thus:

Game.	Initials of Players.	STROKES.	Game won by
1	A. B.	+	
	C. D.		
2	C. D.		
	A. B.	+ +	
3	A. B.	+	
	C. D.		
4	C. D.		
	A. B.	+ +	
5	A. B.	+	
	C. D.		
6	C. D.		
	A. B.	+ +	

Here A. B. is receiving 15 and 3-sixths of 15.

(f) When appealed to during a rally, whether a doubtful ball is "in play" or not, to call "play," and at the conclusion of the rally to give his decision (subject to Regulation 11) or direct the Competitors to play the stroke again.

(g) To decide all doubtful or disputed strokes, and all points of law (subject to Regulations 10 and 11), and to be responsible for the proper conduct of the match.

When odds are owed, they should be marked on the left of the first thick perpendicular line before the commencement of each game, thus:

Game.	Initials of Players.	Strokes.	Game won by
1	A. B.	1 1	
	C. D.		
2	C. D.		
	A. B.	1	
3	A. B.	1 1	
	C. D.		
4	C. D.		
	A. B.	1	
5	A. B.	1	
	C. D.		
6	C. D.		
	A. B.	1	

(h) In handicap matches to call the odds at the commencement of each set.

(i) To sign the Umpire's scoring sheets, and to deliver them at the conclusion of the match to such person as the Committee may authorize to receive them.

Provided, that no omission of any of the foregoing duties on the part of an Umpire shall of itself invalidate any stroke, game or match.

---

and should be crossed off one by one when the player owing wins a stroke, thus:

Game.	Initials of Players.	Strokes.	Game won by
1	A. B.	+ +	
	C. D.		
2	C. D.		
	A. B.	+	
3	A. B.	+ +	
	C. D.		
4	C. D.		
	A. B.	+	
5	A. B.	+	
	C. D.		
6	C. D.		
	A. B.	+	

Here A.B. owes 15 and 2-sixths of 15.

10.—It is the duty of the Linesman to call faults and to decide strokes relating to the line or lines to which he is assigned and to said line or lines only, and such decision shall be final. Should the Linesman be unable to give a decision, the Umpire shall decide or shall direct the stroke to be played again.

11. The decision of an Umpire shall be final upon every question of fact, and no competitor may appeal from it; but if an Umpire be in doubt as to a point of law, or if a competitor appeal against his decision on such a point, the Umpire shall submit it to the Referee whose decision shall be final.

NOTE—A question of fact relates to events that actually happened. A question of law is the construction and application of the laws of the game to the admitted facts.

12. The Referee shall not bet on a match nor shall an Umpire or Linesman on the match to which he is assigned. An infraction of this rule shall be followed by the immediate removal of the offending Referee, Umpire or Linesman on the complaint of any competitor.

13. No Competitor may transfer his entry to another player.

14.—Competitors shall have a right, by themselves or their deputies, to be present at the draw.

15.—The draw shall be conducted in the following manner: Each Competitor's name shall be written on a separate card or paper, and these shall be placed in a bowl or hat, drawn out one by one at random, and copied on a list in the order in which they have been drawn

Infraction of this rule renders a Club or other organization liable to loss of its tournament for the following year; except that in invitation tournaments, and competitions between nations, states, cities, clubs and similar bodies where the competition is really between such bodies and not between the players as individuals, players may be placed in such manner as agreed upon by the management of the competition, and except that in Intercollegiate and Interscholastic matches the draw shall be arranged to prevent members of the same college or school from meeting each other in the first and second rounds, the draw in other ways being arranged absolutely by chance.

16.—When the number of Competitors is 4, 8, 16 32, 64, or any higher power of 2, they shall meet in pairs, in accordance with the system shown by the following diagram:

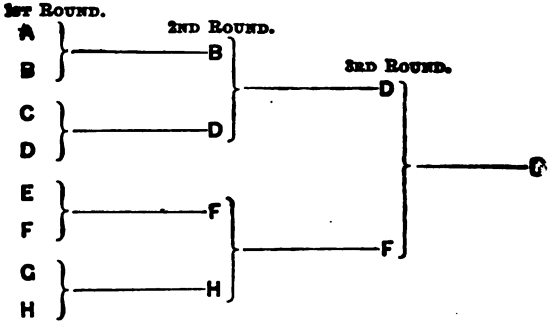

17.—When the number of Competitors is not a power of 2, there shall be byes in the first round. The number of byes shall be equal to the difference between the number of Competitors and the next higher power of 2, and the number of pairs that shall meet in the first round shall be equal to the difference between the number of Competitors and the next lower power of 2. The byes, if even in number, shall be divided, as the names are drawn, in equal proportions at the top and bottom of the list, above and below the pairs. If uneven in number, there shall be one more bye at the bottom than at the top. Thus—

SERIES 1.

From 5 to 8 Competitors.

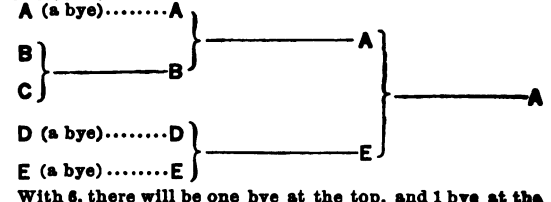

With 6, there will be one bye at the top, and 1 bye at the bottom. With 7, 1 bye at the bottom. With 8, no byes.

SERIES 2.

From 9 to 16 Competitors.

With 9, 3 byes at the top, and 4 byes at the bottom.

1ST ROUND.

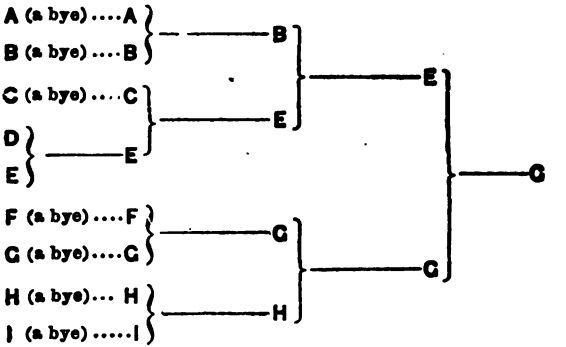

With 10, 3 byes at the top, and 3 at the bottom.
With 11, 2 byes at the top, and 3 at the bottom.
With 12, 2 byes at the top, and 2 at the bottom.
With 13, 1 bye at the top, and 2 at the bottom.
With 14, 1 bye at the top, and 1 at the bottom.
With 15, 1 bye at the bottom.
With 16, no byes.

SERIES 2.

From 17 to 32 Competitors.

With 17, 7 byes at the top, and 8 byes at the bottom.

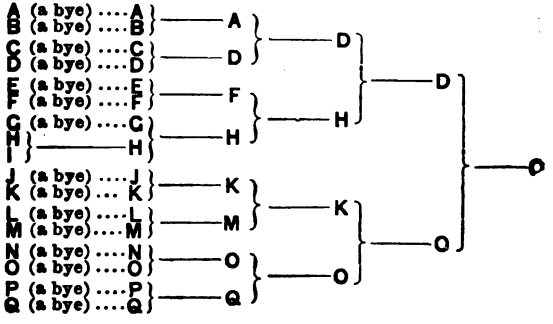

With 18, 7 byes at the top, and 7 byes at the bottom.
With 19, 6 byes at the top, and 7 byes at the bottom.
With 20, 6 byes at the top, and 6 byes at the bottom.
With 21, 5 byes at the top, and 6 byes at the bottom.
With 22, 5 byes at the top, and 5 byes at the bottom.
With 23, 4 byes at the top, and 5 byes at the bottom.
With 24, 4 byes at the top, and 4 byes at the bottom.
With 25, 3 byes at the top, and 4 byes at the bottom.
With 26, 3 byes at the top, and 3 byes at the bottom.
With 27, 2 byes at the top, and 3 byes at the bottom.
With 28, 2 byes at the top, and 2 byes at the bottom.
With 29, 1 bye at the top, and 2 byes at the bottom.
With 30, 1 bye at the top, and 1 bye at the bottom.
With 31, 1 bye at the bottom.
With 32, no byes.
And so on with larger numbers in the same manner.

18.—If a Competitor be absent when called upon to play, or shall refuse to play, or shall have given previous notice to the Referee or to a member of the Committee that he cannot play in the next round, his adversary shall win in that round, unless said Competitor shall have been formally excused for a definite period by the Referee.

19.—In handicap matches the competitors shall be handicapped by the Committee, or by a Handicapper appointed by the Committee.

20.—The method of handicapping shall be by classes as below: —

GIVEN ODDS.

Class O — (Scratch).

Class	1	receives	1-sixth of 15.
"	2	"	2-sixths of 15.
"	3	"	3-sixths of 15.
"	4	"	4-sixths of 15.
"	5	"	5-sixths of 15.
"	6	"	15.
"	7	"	15 and 1-sixth of 15.
"	8	"	15 and 2-sixths of 15.
"	9	"	15 and 3-sixths of 15.
"	10	"	15 and 4-sixths of 15.
"	11	"	15 and 5-sixths of 15.
"	12	"	30.
"	13	"	30 and 1-sixth of 15.
"	14	"	30 and 2-sixths of 15.
"	15	"	30 and 3-sixths of 15.
"	16	"	30 and 4-sixths of 15.
"	17	"	30 and 5-sixths of 15.
"	18	"	40.

When two players in different classes below scratch meet, the superior player shall start from scratch, and the odds received by the inferior player are as shown by the annexed

table, No. 1. To use the table, find in the diagonal line of figures the number representing the class of the superior player, then travel along the horizontal column until the vertical column is reached which bears at the top the number of the class of the inferior player. The odds specified at the intersection of the two columns are the odds required.

Example.—If class 3 has to meet class 9, start from the figure 3 in the diagonal line of figures, and look horizontally until the vertical column is reached headed by the figure 9. The odds given at the point of intersection of the two columns (viz., 15 and 1-6 of 15) are the odds required.

When the difference between the best and the worst players entered is great (say more than 30), it is desirable to handicap the best players at owed odds. The players above scratch (i. e., owing odds) should be classified as follows: —

OWED ODDS.

Class	1	owes	1-sixth of 15.
"	2	"	2-sixths of 15.
"	3	"	3-sixths of 15.
"	4	"	4-sixths of 15.
"	5	"	5-sixths of 15.
"	6	"	15.
"	7	"	15 and 1-sixth of 15.
"	8	"	15 and 2-sixths of 15.
"	9	"	15 and 3-sixths of 15.
"	10	"	15 and 4-sixths of 15.
"	11	"	15 and 5-sixths of 15.
"	12	"	30.
"	13	"	30 and 1-sixth of 15.
"	14	"	30 and 2-sixths of 15.
"	15	"	30 and 3-sixths of 15.
"	16	"	30 and 4-sixths of 15.
"	17	"	30 and 5-sixths of 15.
"	18	"	40.

HANDICAPS. TABLE No. 1. *(Received Odds).*

When two players, both in receipt of odds, meet, the player receiving the smaller odds is put back to scratch. The following table shows the point at which the other should then start. The number at the left of the horizontal columns denotes the player who goes back to scratch, those at the head of the vertical columns the player who still receives odds; and the numbers within the columns show the odds to be received by the player whose number stands at the head of the column.

1	2	3	4	5	6	7	8	9	10	11	12	13	14	15	16	17	18
$\frac{1}{6}$ of 15	$\frac{2}{6}$ of 15	$\frac{3}{6}$ of 15	$\frac{4}{6}$ of 15	$\frac{5}{6}$ of 15	15.	15.1	15.2	15.3	15.4	15.5	30.	30.1	30.2	30.3	30.4	30.5	40.
1	$\frac{1}{6}$ of 15	$\frac{2}{6}$ of 15	$\frac{3}{6}$ of 15	$\frac{4}{6}$ of 15	$\frac{5}{6}$ of 15	15.	15.1	15.2	15.3	15.4	15.5	30.	30.1	30.2	30.3	30.5	40.
	2	$\frac{1}{6}$ of 15	$\frac{2}{6}$ of 15	$\frac{3}{6}$ of 15	$\frac{4}{6}$ of 15	15.	15.	15.1	15.2	15.4	15.5	30.	30.1	30 2	30.3	30 4	30.5
		3	$\frac{1}{6}$ of 15	$\frac{2}{6}$ of 15	$\frac{3}{6}$ of 15	$\frac{4}{6}$ of 15	$\frac{5}{6}$ of 15	15.	15.1	15.5	15.4	30.	30.	30.1	30.2	30.4	30.5
			4	$\frac{1}{6}$ of 15	$\frac{2}{6}$ of 15	$\frac{3}{6}$ of 15	$\frac{4}{6}$ of 15	15.	15.1	15.2	15.4	15.5	30.	30.1	30.2	30.3	30.5
				5	$\frac{1}{6}$ of 15	$\frac{2}{6}$ of 15	$\frac{3}{6}$ of 15	$\frac{4}{6}$ of 15	15.	15.1	15.3	15.5	15.5	30.	30.1	30.2	30.4
					6	$\frac{1}{6}$ of 15	$\frac{2}{6}$ of 15	$\frac{3}{6}$ of 15	$\frac{4}{6}$ of 15	15.	15.1	15 3	15.5	15.5	30,	30.1	30.4
						7	$\frac{1}{6}$ of 15	$\frac{2}{6}$ of 15	$\frac{3}{6}$ of 15	$\frac{4}{6}$ of 15	15	15 2	15.4	15.5	30.	30.1	30.3
							8	$\frac{1}{6}$ of 15	$\frac{2}{6}$ of 15	$\frac{3}{6}$ of 15	15	15.1	15.2	15.4	15.5	30.	30.2
								9	$\frac{1}{6}$ of 15	$\frac{2}{6}$ of 15	$\frac{3}{6}$ of 15	15.	15.2	15 3	15.4	30	30 1
									10	$\frac{1}{6}$ of 15	$\frac{4}{6}$ of 15	15.	15.1	15.2	15 3	15 5	30 1
										11	$\frac{2}{6}$ of 15	$\frac{1}{6}$ of 15	15	15.1	15.2	15 4	30.
											12	$\frac{2}{6}$ of 15	$\frac{1}{6}$ of 15	$\frac{2}{6}$ of 15	15	15 2	15 5
												13	$\frac{2}{6}$ of 15	$\frac{2}{6}$ of 15	$\frac{3}{6}$ of 15	15 1	15 3
													14	$\frac{1}{6}$ of 15	$\frac{2}{6}$ of 15	$\frac{4}{6}$ of 15	15 2
														15	$\frac{1}{6}$ of 15	$\frac{1}{6}$ of 15	15.
															16	$\frac{2}{6}$ of 15	15.
																17	$\frac{1}{6}$ of 15

This table was calculated upon the following data:—

In the case of received odds—

The average value of $\frac{1}{6}$ is .2024
" " " $\frac{2}{6}$ " .3552
" " " $\frac{3}{6}$ " .4811
" " " $\frac{4}{6}$ " .6069
" " " $\frac{5}{6}$ " .7841

Length of a game is 4.6250 strokes.

15.1 means 15 and one-sixth of 15 and so on.

HANDICAPS. TABLE No. 2. *(Owed Odds).*

When two players meet who are handicapped to *owe* odds, the player owing the lesser odds is placed at scratch. This Table shows the odds the other will still owe.

1	2	3	4	5	6	7	8	9	10	11	12	13	14	15	16	17	18
$\frac{1}{9}$ of 15	$\frac{2}{9}$ of 15	$\frac{3}{9}$ of 15	$\frac{4}{9}$ of 15	$\frac{5}{9}$ of 15	15.	15.1	15.2	15.3	15 4	15.5	30	30.1	30.2	30.3	30.4	30.5	40
1	$\frac{1}{8}$ of 15	$\frac{1}{8}$ of 15	$\frac{2}{8}$ of 15	$\frac{2}{8}$ of 15	$\frac{2}{8}$ of 15	15.	15.1	15 1	15.2	15.3	15 4	30	30	30 1	30.2	30.3	30 4
	2	$\frac{1}{7}$ of 15	$\frac{1}{7}$ of 15	$\frac{2}{7}$ of 15	$\frac{2}{7}$ of 15	$\frac{2}{7}$ of 15	15.	15	15 1	15 2	15 3	15 4	15.5	30	30	30.1	30 2
		3	$\frac{1}{6}$ of 15	$\frac{1}{6}$ of 15	$\frac{2}{6}$ of 15	$\frac{1}{6}$ of 15	$\frac{2}{6}$ of 15	15	15	15.1	15.2	15 3	15.4	15.5	30	30	30.1
			4	$\frac{1}{5}$	$\frac{2}{5}$ of 15	$\frac{2}{5}$ of 15	$\frac{1}{5}$ of 15	$\frac{2}{5}$ of 15	$\frac{2}{5}$ of 15	15	15.1	15.2	15 3	15.4	15.5	15.5	30.
				5	$\frac{1}{5}$ of 15	$\frac{2}{5}$ of 15	$\frac{2}{5}$ of 15	$\frac{1}{5}$ of 15	$\frac{2}{5}$ of 15	$\frac{2}{5}$ of 15	15	15.1	15 2	15.3	15.3	15.4	15.5
					6	$\frac{1}{6}$ of 15	$\frac{2}{6}$ of 15	$\frac{2}{6}$ of 15	$\frac{2}{6}$ of 15	$\frac{1}{5}$ of 15	$\frac{2}{5}$ of 15	15	15.1	15.1	15.2	15.3	15 4
						7	$\frac{1}{6}$ of 15	$\frac{1}{6}$ of 15	$\frac{2}{6}$ of 15	$\frac{2}{6}$ of 15	$\frac{2}{5}$ of 15	$\frac{2}{5}$ of 15	15	15	15.1	15.1	15.2
							8	0	$\frac{1}{6}$ of 15	$\frac{2}{6}$ of 15	$\frac{2}{6}$ of 15	$\frac{1}{5}$ of 15	$\frac{2}{5}$ of 15	$\frac{2}{5}$ of 15	15	15	15.1
								9	0	$\frac{1}{6}$ of 15	$\frac{2}{6}$ of 15	$\frac{1}{5}$ of 15	$\frac{2}{5}$ of 15	$\frac{2}{5}$ of 15	$\frac{2}{5}$ of 15	15.	15.1
									10	$\frac{1}{6}$ of 15	$\frac{1}{6}$ of 15	$\frac{2}{6}$ of 15	$\frac{1}{5}$ of 15	$\frac{1}{5}$ of 15	$\frac{2}{5}$ of 15	$\frac{2}{5}$ of 15	15.
										11	$\frac{1}{6}$ of 15	$\frac{1}{6}$ of 15	$\frac{2}{6}$ of 15	$\frac{1}{5}$ of 15	$\frac{1}{5}$ of 15	$\frac{2}{5}$ of 15	$\frac{2}{5}$ of 15
											12	$\frac{1}{6}$ of 15	$\frac{1}{6}$ of 15	$\frac{1}{6}$ of 15	$\frac{1}{5}$ of 15	$\frac{1}{5}$ of 15	$\frac{2}{5}$ of 15
												13	$\frac{1}{6}$ of 15	$\frac{1}{6}$ of 15	$\frac{1}{6}$ of 15	$\frac{1}{5}$ of 15	$\frac{1}{5}$ of 15
													14	0	$\frac{1}{7}$ of 15	$\frac{1}{6}$ of 15	$\frac{1}{6}$ of 15
														15	0	$\frac{1}{6}$ of 15	$\frac{1}{6}$ of 15
															16	0	$\frac{1}{7}$ of 15
																17	$\frac{1}{8}$ of 15

This table has been calculated upon the following data:—

In the case of owed odds—

The average value of $\frac{1}{9}$ is .2158

" " " $\frac{2}{9}$ " .3929

" " " $\frac{3}{9}$ " .5188

" " " $\frac{4}{9}$ " .6448

" " " $\frac{5}{9}$ " .7975

" " Length of a game is 4.6250 strokes.

In using this table supply throughout the word "owe" before the odds specified.

When the two players in different classes above scratch meet, the inferior player shall start from scratch, and the odds owed by the superior player are as shown by the annexed table, No. 2.

This table is to be used in the same way as the former, the class of the superior player being looked for in the horizontal line of figures at the top, and the class of the inferior player in the diagonal line of figures.

Example.—If class 12 (owe 30) meet class 7 (owe 15 and 1-6 of 15), the former must owe the latter the odds of 4-6 of 15.

21.—In Championship matches and handicaps by classes, as above, advantage sets shall be played throughout.

22.—The Committee may, whether appealed to by any Competitor or not, postpone the meeting or any match or part of a match if, in their opinion, the state of the weather, or of the light, or the condition of the ground, or other circumstances, render it advisable to do so. In cases of postponement, Law 25 must be strictly observed.

23.—In all Tournaments sanctioned by the Association the use of spikes longer than one-eighth of an inch is prohibited.

REGULATIONS FOR INTERSCHOLASTIC TOURNAMENTS

Colleges or clubs, members directly or indirectly of the United States National Lawn Tennis Association, may, with the consent of the Association give Intercholastic tournaments.

Players in such tournaments shall be limited to boys attending schools preparing for college.

No player shall take part who is over twenty years of age, and no player shall take part in more than one Interscholastic event in one year.

The winners of such tournaments shall be eligible to play for the Interscholastic Championship at a tournament given by the National Association, and should a winner of an Interscholastic tournament be unable to play for the Championship, the management of the Interscholastic which he should have represented shall have the power to appoint a substitute, provided that such substitute played in the said Interscholastic tournament given that year. No dues shall be required by the National Association other than the regular dues of the college or club giving the event.

Cases and Decisions.

By James Dwight.

THE following Cases and Decisions are intended to meet questions often asked at Tournaments, and also to cover points apparently not provided for in the Laws.

1. A player standing outside the court volleys the ball or catches it in his hand, and claims the stroke because the ball was certainly going out of court.

Decision.—He loses the stroke. It makes no difference where he was standing. The return is presumed good until it strikes the ground outside of the court.

II. A player is struck by the ball served before it has touched the ground, he being outside of the service court. How does it count?

Decision.—The player struck loses the stroke. The service is presumably good until it strikes in the wrong court. A player cannot take the decision upon himself by stopping the ball. If it is going to be a fault, he has only to get out of the way.

III. The service is delivered before the striker-out is ready. He tries to return it and fails. Is he entitled to have it played over again?

Decision.—No. If he attempts to return the service he is deemed ready.

IV. The striker-out calls "Not ready," for a second service. The ball strikes beyond the service line, and the striker-out claims that the fact that he was not ready makes no difference, since a fault cannot be returned, and, therefore, that two faults have been served.

Decision.—The second service goes for nothing. A player cannot call "Not ready," and then have the service count, or not, as suits his interests.

V. A ball having been played over the net bounds back into the court from which it came. The player reaches over the net and plays it before it falls. Has he a right to do so?

Decision.—Yes, provided he does not touch the net. He has a right to play the ball at any time from the moment it crosses the net into his court until it touches the ground a second time.

VI. A ball is played into the net; the player on the other side, thinking that the ball is coming over, strikes at it and hits the net. Who loses the stroke?

Decision.—It is simply a question of fact for the umpire to decide. If the player touched the net while the ball was still in play he loses the stroke.

VII. Can a player follow a ball over the net with his racket, provided that he hits the ball on his own side of the net?

Decision.—Yes. The only restrictions are that he shall not volley the ball until it has crossed the net, and that he shall not touch the net or any of its supports.

VIII. A player's racket slips out of his hand and flies into the net. Does he lose the stroke for hitting the net?

Decision.—Yes, if the ball be still in play. It does not matter if the racket be in a player's hand or not.

IX. A player's racket leaves his hand, but meets the ball and returns it over the net. Is it a good return?

Decision.—Yes. There is no law requiring a racket to

be in a player's hand when the ball is returned. It would unquestionably be a good return if the racket were held against the ground by a player's feet, and the ball bounded back off of it.

X. A single match is played with a double net and inside posts. A player touches the net beyond the inside posts, and claims that he does not lose the stroke because there should be no net more than three feet outside of the court.

Decision.—He loses the stroke. The net where he touches it is part of the supports of the net. He might, perhaps, have objected to the arrangement of the net before the match.

XI. A player returns the ball, and, finding that he cannot stop himself before reaching the net, jumps over it. Is it a good return?

Decision.—Law 4 requires that "the players shall stand on opposite sides of the net," and therefore the player invading his opponent's court loses the stroke.

XII. A ball passes outside the post of the net and strikes in court. Is it a good return?

Decision.—Yes.

XIII. A ball going out of court hits the top of the post of the net and bounds into the opposite court.

Decision.—It is a good return.

XIV. The service or the ball in play strikes a ball lying in the court. Can it be returned?

Decision.—Yes, if it be clear to the umpire that the right ball is returned.

XV. The server claims that the striker-out must stand in the court. Is this necessary?

Decision.—No. The striker-out can stand wherever he pleases on his own side of the net.

XVI. A bystander gets in the way of a player, who fails to return the ball. May he then claim a let?

Decision.—Yes, if, in the umpire's opinion, he was prevented by an accident beyond his control. For instance, if the ropes or the seats are allowed to be so near to the court that a player is interfered with by them, the stroke should not be played again, because the ropes and seats form part of the arrangements of the ground. If, however, a spectator passes in front of those seats, or places a chair nearer than the original line, and so interferes with a player, the stroke should be played again.

XVII. A player is interfered with as above, and the umpire directs the stroke to be played again. The server had previously served a fault. He claims the right to two services.

Decision.—The fault stands. A let does not annul a previous fault.

XVIII. A return hits the umpire, or his chair or stand, the player claims that the ball was going into court.

Decision.—Stroke is lost.

XIX. A player receiving fifteen, serves from the left court. His opponent claims a fault.

Decision.—It is a fault. The service starts from the right court under all circumstances.

XX. At fifteen-all the server by mistake serves from the

left court, he wins the stroke and serves again a fault), the mistake is then discovered. Is he entitled to the previous stroke? From which court should he serve next?

Decision.—The previous stroke stands. A fault cannot be claimed after the next service, good or not, is delivered. The next service should be from the left court, the score being thirty-fifteen, and the server has served one fault.

XXI. A player serves from the wrong court, he loses the stroke, and then claims that it was a fault.

Decision.—If the stroke was played in his first service it is simply a fault, but if he serves twice into the wrong court he has served two faults, and lost the stroke.

XXII. The score is five games all, and the umpire directs the players to play an advantage set. The advantage game has been won, when it is discovered that no advantage sets are to be played. What is to be done?

Decision.—The set is won at the eleventh game. It is no part of the umpire's duty to decide on the conditions of the matches.

XXIII. A player serves. He hears the umpire call, but cannot hear what he says. He knows that the only two things that the umpire should call are "fault" and "let," and that in neither case can the ball be in play. He, therefore, does not return it, only to find that the umpire has called "play." Has he any redress?

Decision.—No.

XXIV. The umpire calls "fault," and then instantly changes and says "play." The striker-out fails to return

the ball, and he claims he was prevented by the umpire, and also that the umpire cannot change his decision.

Decision.—The umpire should call a let and the service be taken again.

XXV. A ball drops near a line, the player appeals, and the umpire calls "play." The player misunderstands the call and lets the ball fall. He then claims to have the stroke played again.

Decision.—The stroke stands.

XXVI.—The ball strikes the ground close to a line, the scorer scores the stroke against the striker. On appeal to the lineaman, the latter decided that the ball was not out. Which decision stands?

Decision.—The scorer has no right to consider a ball out until the linesman has called to that effect; therefore, the decision of the latter must be accepted. The decision of a linesman affecting his own line is final.

XXVII. A return strikes the cord running along the bottom of the net and bounds over. Is it a good return?

Decision.—Yes.

XXVIII. During play a ball is thrown into court, and the ball in play strikes it or a player steps on it. May a let be claimed?

Decision.—Yes.

XXIX. The server's first service strikes his partner. Does he lose the stroke or is it a fault?

Decision.—A fault.

XXX. A player serves a fault and it is then discovered that it is his partner's service. Does the fault stand?

Decision—Yes.

XXXI. In a four-handed competition one player does not appear in time to play, and his partner claims to be allowed to play single-handed against the opposing pair May he do so?

Decision.—No.

FIXTURES FOR 1913

April

April 24.—Ojai Valley Tennis Club, Nordhoff, South California, 18th Annual Spring Tournament.

May

May 5.—San Benito Tennis Club, San Benito, Texas; Open Championship Lower Rio Grande Valley.

May 8.—Chevy-Chase Club, Chevy-Chase, Md.; Open Tournament.

May 8.—Tuxedo Tennis & Racquet Club, Tuxedo, New York; Invitation Doubles.

May 10.—Harvard University, Cambridge, Mass.; Harvard Interscholastic.

May 10.—Princeton University, Princeton, N. J.; Princeton Interscholastic.

May 10.—Columbia University, New York City, N. Y.; Columbia Interscholastic.

May 14.—Baltimore Country Club, Baltimore, Md.; Championship of Maryland.

May 16.—University of Illinois, Urbana, Ill. Illinois Interscholastic.

May 17.—Bedford Park Lawn Tennis Club, Bedford Park, New York City; Championship of the Bronx.

May 19.—New Haven Conn., Lawn Club Asso., Ladies' Open and Mixed Doubles Tournament.

May 19.—Longwood Cricket Club, Boston, Mass.; New England Intercollegiate.

May 24.—New York Lawn Tennis Club, New York City; Manhattan Doubles and Open Singles.

May 26.—Merion Cricket Club, Philadelphia, Pa.; Women's Championship of Pennsylvania and Eastern States.

May 26.—Columbia Country Club, Chevy-Chase, Md.; Middle Atlantic Tournament.

May 28.—Pacific States Lawn Tennis Association; Central California Championships, Sacramento, Cal.

May 30.—Brae-Burn Country Club, West Newton, Mass.; Massachusetts State Doubles.

May 30.—Rockaway Hunting Club, Cedarhurst, L. I.; N. Y. Invitation Tournament.

May 30.—Great Neck Hills Country Club, Long Island, N. Y.; Nassau and Queen Tournament.

May 31.—Marine & Field Club, Brooklyn, N. Y.; Open Tournament.

May 31.—Amackassin Club, Yonker's-on-Hudson.

June

June 2.—Merion Cricket Club, Philadelphia, Pa.; Pennsylvania State Championship for Men.

June 2.—Park Club, Buffalo, N. Y.; Western New York Interscholastic.

June 5.—Piping Rock Club, Locust Valley, L. I.; New York Invitation Tournament.

June 7.—Longwood Cricket Club, Boston, Mass.; Massachusetts State Singles.

June 9.—Sans Souci Tennis Club, Greenville, S. C.; Championship of the Carolinas.

June 9.—Country Club of Virginia, Richmond, Va.; Old Dominion Championship.

June 9.—Englewood Field Club, Englewood, N. J.

June 9.—Philadelphia Cricket Club, Philadelphia, Pa.; Women's Championships of the United States.

June 11.—County Tennis Club, of Westchester, Hartsdale, New York; Eastern New York State Championship.

June 12.—Long Beach Tennis Club, Long Island, N. Y.; Invitation Tournament.

June 14.—Shawnee Country Club, Shawnee-on-Delaware; Championship of Eastern Pennsylvania.

June 14.—West Side Tennis Club, New York, New York; Metropolitan Championship.

June 15.—Wollaston Tennis Club, Wollaston, Mass.; Championship of Norfolk County.

June 16.—Germantown Cricket Club, Germantown, Philadelphia, Pa.; Philadelphia and District Championship.

June 16.—Houston Country Club, Houston, Texas; Texas State Championship.

June 16.—Piedmont Driving Club, Piedmont, Ga.; Georgia State Championship.

June 20.—Greenwich Country Club, Greenwich, Conn.; Open Tournament.

June 21.—Pittsburgh Athletic Association, Pittsburgh, Pa.; Greater Pittsburgh Championships.

June 23.—Pacific States Lawn Tennis Association; Pacific States Championships: Men's and Women's Singles and Mixed Doubles.

June 23.—Powelton Club, Newburgh, New York; Open Tournament.

June 23.—New Orleans Tennis Club, New Orleans, La.; Southern Championship.

June 23.—Wilmington Country Club, Wilmington, Del.; Delaware State Championship.

June 23.—Hartford Golf Club, Hartford, Conn.; New England Championship.

June 23.—Orange Lawn Tennis Club, South Orange, N. J.; Middle States Championship.

June 23.—Park Club, Buffalo, N. Y.; Championship of Buffalo.

June 23.—Ivanhoe Tennis Club, Kansas City, Mo.; Central West Championship for Women.

June 26.—Essex County Club, Manchester, Mass.; Invitation Tournament.

June 28.—Ohio Lawn Tennis Association, Cincinnati, Ohio; Tri-State Tournament.

June 28.—St. Louis Amateur Athletic Association, Missouri; Central States Championship.

June 30.—Augusta Country Club, Augusta, Ga.; South Atlantic States Championship.

June 30.—Country Club of Springfield, Springfield, Mass.; Connecticut River Championship.

June 30.—Kings County Tennis Club, Brooklyn, New York; Long Island Championship. Open.

July

July 1.—Los Angeles Country Club, Beverly Hills, Cal.; Pacific States Doubles Championships, for Men and Women.

July 1.—Central Iowa Tennis Association, Toledo, Iowa; Central Iowa Tournament.

July 6.—Knickerbocker Field Club, Brooklyn, N. Y.; Open Tournament.

July 7.—Kentucky-Ohio-Bi-State Championship, Louisville, Ky.

July 7.—Seabright Lawn Tennis & Cricket Club, Seabright, N. J.; Invitation Tournament.

July 7.—Litchfield Lawn Tennis Club, Litchfield, Conn.; Connecticut State Championship.

July 7.—Nashville Country Club, Nashville, Tenn.; Tennessee Championship.

July 7.—Iowa Lawn Tennis Association, Des Moines, Iowa; Iowa State Championship. Open.

July 12.—Siwanoy Country Club, Mt. Vernon, New York; Open Tournament.

July 12.—Minnesota Lawn Tennis Association; Minnesota State Championship.

July 12.—Aztec Tennis Club, Chicago, Ill.; Illinois State Championship.

July 14.—Spring Lake Casino, Spring Lake, N. J.; Open Tournament.

July 14.—Kansas City Athletic Club, Kansas City, Mo.; Missouri Valley Championship for Men.

July 14.—Yahnundasis Golf Club, Utica, New York; Central New York State Championship.

July 14.—Multnomah Amateur Athletic Association, Portland, Ore.; Oregon State Championship.

July 14.—Westchester Country Club, Westchester, New York; Invitation Doubles.

July 19.—Westchester County Lawn Tennis Association, Westchester, New York; County Championship of Westchester. Limited.

July 19.—Niagara Falls Tennis Club, Niagara Falls, New York; Championship of Niagara Falls.

July 19.—Westmont Tennis Club, Westmont, Pa.; Southwestern Pennsylvania Championship.

July 21.—Omaha Field Club, Omaha, Neb.; Clay Court Championship.

July 21.—Longwood Cricket Club, Boston, Mass.; Longwood Singles and Eastern Doubles Championship.

July 24.—Edgemere Tennis Club, Edgemere, L. I., New York; Invitation Tournament.

July 26.—Point Judith Country Club, Narragansett Pier, R. I.; Invitation Tournament.

July 26.—Onwentsia Club, Lake Forest, Ill.; Western Championships.

July 26.—Pittsburgh Athletic Association, Pittsburgh, Pa.; Novice & Junior Championship of Western Pennsylvania.

July 28.—Crawford House Tennis Club, Crawford Notch, N. H., New Hampshire State & White Mountains Championship.

July 31.—Crescent Athletic Club, Brooklyn, N. Y.; New York State Championship.

August

August 2.—Agawam Hunt, Providence, R. I.; Rhode Island State Championship. Open.

August 4.—Minnetonka Yacht Club, Lake Minnetonka, Minn.; Northwestern Championship.

August 4.—Detroit Tennis Club, Detroit, Mich.; Michigan State Championship.

August 4.—Dallas Lawn Tennis Club, Dallas, Texas; Open Championship Southwestern District.

August 4.—Tacoma Lawn Tennis Club, Tacoma, Washington; Pacific Northwest International Championships.

August 4.—Elmira Tennis Club, Elmira, New York; Open Tournament.

August 5.—Norfolk Country Club, Norfolk, Conn.; Open Tournament.

August 5.—Onwentsia Club, Lake Forest, Ill.; Sectional Doubles. (East, West, South, Pacific States.)

August 5.—Swimming Club, Bar Harbor, Me.; Championship of Maine.

August 7.—Woodmere Country Club, Woodmere, L. I., New York; Open Tournament.

August 9.—Bedford Springs Tennis Club, Bedford Springs, Pa.; Southern Pennsylvania Championship.

August 10.—Merriewold Tennis Club, Merriewold, Sullivan Co., N. Y.; Sullivan County Championship.

August 11.—Meadow Club, Southampton, New York; Annual Invitation Tournament.

August 11.—Parkersburg Country Club, Parkersburg, W. Va.; West Virginia State Championship.

August 18.—Newport Tennis Club, Newport, R. I.; National Championship in Singles, Doubles and Interscholastic Singles.

August 18.—Eaglesmere Athletic Association, Eaglesmere, Pa.; Championship of Eaglesmere.

August 18.—Potomac Club, Cumberland, Md.; Championship of Allegheny Mountains. Open.

August 18.—Ivanhoe Tennis Club, Kansas City, Mo.; Central West Mixed Doubles.

August 23.—Squirrel Island Athletic Association, Squirrel Island, Maine; Southern Maine Championship.

August 23.—Kenwood Country Club, Chicago, Ill.; North Central States Championship.

August 23.—Pittsburg Field Club, Pittsburg, Pa.; Allegheny County Championship.

August 25.—Niagara Lawn Tennis Club, Niagara-on-Lake, Canada; International Open Tournament.

August 25.—Bay Head Yacht Club, Bay Head, N. J.; Championship of Jersey Coast.

August 25.—Denver Country Club, Denver, Colo.; Colorado State Championship.

August 25.—Nyack Country Club, Nyack, New York; Open Tournament.

August 25.—Altoona Cricket Club, Altoona, Pa.; Western Pennsylvania Doubles.

August 25.—Toy Town Tavern, Winchendon, Mass.; Open Tournament.

August 29.—Oldtown Country Club, Newbury, Mass.; Championship of Essex County. Open.

August 30.—New Rochelle Tennis Club, New Rochelle, N. Y.; Open Tournament.

August 30-September 1.—Sippican Tennis Club, Annual Open Tournament, Singles and Doubles.

September

September 1.—Fairmount Country Club, Fairmont, W. Va.; Annual Tournament.

September 1.—Park Club, Buffalo, New York; Championship of the Great Lakes.

September 2.—Sagamore Tennis Club, Sagamore, New York; Lake George Championship.

September 3.—Merion Cricket Club, Philadelphia, Pa.; Intercollegiate Championship.

September 5.—Nassau Country Club, Glen Cove, L. I., New York; Invitation Tournament.

September 6.—Oakland Country Club, Oakland, Cal.; California State Championship, Men's and Women's Singles and Doubles.

September 8.—Morristown Field Club, Morristown, N. J.; New Jersey State Championship.

September 8.—Edgewood Country Club, Charleston, W. Va.; Open Tournament.

September 8.—East End Tennis Club; Ohio State Tournament.

September 15.—Montclair Athletic Club, Montclair, N. J.; Annual Women's Tournament.

September 15.—Pittsburgh Athletic Association, Pittsburgh, Pa.; Western Pennsylvania Championship in Singles.

September 22.—Longwood Cricket Club, Boston, Mass.; Women's Open Tournament.

1914

January 26.—Pinehurst Country Club, Pinehurst, N. C.; Annual Mid-Winter Tournament.

February 11.—Seventh Regiment Tennis Club, New York; Indoor Championship for men.

March 2.—Palm Beach Tennis Club, Palm Beach, Fla.; Winter Championship of Florida.

March 22.—Seventh Regiment Tennis Club, New York, N. Y.; Women's Indoor Championship.

June 23.—English Championships at Wimbledon, London.

TENNIS PLAYERS' DIRECTORY

A

Adams, S. J., Jr., 6109 Fifth Avenue, Pittsburg, Pa.
Adams, G. C., L. P. Hollander & Co., Boston, Mass.
Adee, George T., 38 Broad St., New York City.
Alexander, F. B., 851 Seventh Avenue, New York City.
Ames, J. O., 121 Power St., Providence, R. I.
Anderson, F. G., 838 Park Place, Brooklyn, N. Y.
Armstrong, J. J., 889 Hague Avenue, St. Paul, Minn.

B

Baggs, Fred C., 211 West Seventy-eighth Street, New York City.
Baggs, R. L., 366 Broadway, New York City.
Bailey, John T., Albion, Okla.
Baldwin, W. B., 1185 Madison Ave., New York City.
Bates, F. H., Huntington Valley C. C., Noble, Pa.
Beals, Gardner, Boston Athletic Club, Boston, Mass.
Beals, S. L., Boston Athletic Club, Boston, Mass.
Beckley, R. M., 120 Broadway, New York City.
Beekman, Leonard, Bronxville A. A., Bronxville, N. Y.
Behr, Karl H., 777 Madison Ave., New York City.
Belden, G. K., 1700 Fifth Avenue, So. Minneapolis, Minn.
Beyer, H. L., Grinnell, Iowa.
Bidell, Craig, 112 Drexel Building, Philadelphia, Pa
Bishop, Richard, 1569 Beacon St., Brookline, Mass.
Bissell, Howard, 27 Middlesex Road, Buffalo, N. Y.
Bostwick, O. M., 236 W. One Hundred and Thirty-seventh Street, New York City
Bourne, W. D., 90 William St., New York City.
Branson, Ray L., Mitchell, S. D.
Braley, H. H., Consolidated Realty Building, Los Angeles, Cal.
Bridgers, H. C., Tarboro, N. C.
Brooks, J. W., Jr., 4912 Woodland Ave., Chicago, Ill.
Brown, J. S., Jr., 253 Broadway, Newport, R. I.
Bryan, R. T., P. O., Box 100, Station D., New York City.
Bull, C. M., Jr., 48 Wall St., New York City.
Bundy, T. C., Wright & Collander Building, Los Angeles, Cal.
Burchard, Ross, 66 Leonard St., New York City.
Burns, Ralph, King and Yonge Sts., Toronto, Canada.
Burton, Ward C., Plymouth Clo. Co., Minneapolis, Minn.
Byford, Heath, 4905 Lake Avenue, Chicago, Ill.

C

Caner, Geo. C., Manchester, Mass.
Cannon, John S., A. T. O. House, Columbia, Mo.
Carpenter, J. R., Jr., 14 Summit St., Chestnut Hill, Pa.
Carter, D. V.,
Charlock, M. S., 275 Clinton Ave., Brooklyn, N. Y.
Childs, Clinton L., 653 Moorewood Ave., Pittsburg, Pa.

Church, G. M., Tenafly, N. J.
Clark, M. S. 2341 Andrews Ave., New York City.
Clothier, W. J., Wynnewood, Pa.
Colston, F. C., 1016 St. Paul St., Baltimore, Md.
Cragin, Arthur, 303 W. Eightieth Street, New York City.
Cragin, C., 550 Springfield Ave., Summit, N. J.
Cragin, W. B., Jr., 44 Hudson St., New York City.
Cresson, Chas., San Antonio, Texas.
Cole, F. W., Hartford, Ct.
Cote, J. L., Jr., 450 North Main Street, Greensburg, Pa.
Cushman, Jas. S., 240 West Twenty-third Street, New York City.
Cutting, C. S., Tuxedo Park, Tuxedo, N. Y.

D

Dabney, Alfred S., 411 Beacon St., Boston, Mass.
Dana, R. N., Pawtucket, R. I.
Davis, Dwight F., 17 Westmoreland Place, St. Louis, Mo.
Dewhurst, E. B., 1728 Chestnut Street, Philadelphia, Pa.
Dickson, Wm. C., 182 Freemason Street, Norfolk, Va.
Dionne, G. A. L., 331 West Seventieth Street, New York City.
Doyle, C. B., 2810 Twenty-seventh Street, Washington, D. C.
Doyle, H. E., 3818 Huntington St., Washington, D. C.
Dwight, Dr. Jas., 225 Beacon St., Boston, Mass.

E

Emerson, Nat., R. F. D No. 6, North Yakima, Wash
Evans, Rowland, Jr. Hereford, Pa.
Ewer, H. L., 281 Summer St., Boston, Mass.
Ewing, Thos., 156 Fourth Avenue, Pittsburg, Pa.

F

Fairbanks, Joseph, St. Johnsbury, Vt.
Fischer, E. P., Durham, Conn.
Fischer, W. M., 576 West 161st, New York City.
Frelinghuysen, F. T., Crocker & Wicks, 5 Nassua St., New York City
Frailey, C. L., Chevy Chase Club, Washington, D. C.

G

Galvas, M. L. I.,
Gainstead, Harry, 229 W. Hill Street, Louisville, Ky.
Gardner, C. R., 2004 Devisadero Street, San Francisco, Cal.
Gardner, G. P., Jr., 40 State St., Boston, Mass.
Gardner, Paul, 4901 Greenwood Ave., Chicago, Ill.
Gates, F. H., 66 So. Mountain Ave., Montclair, N. J.
Gates, R. C., 66 So. Mountain Avenue, Montclair, N. J.
Geoghegan, Franklin, Washington, D. C.
Goss, W. A., 721 Halsey St., Portland, Oregon.
Grant, B. M., Box 861, Atlanta, Ga.
Grant Wylie C., 99 Nassau Street, New York City.
Graves, Louis, 144 Waverly Pl., New York City.
Griffin, R. A., 18 Courtland St., New York City.
Groesbeck, Geo. S., 601 W. 149th Street, New York City.
Gross, E. Tudor, Box 1383, Providence, R. I.
Grims, Alfred, 136 Carondelet Street, New Orleans, La.

H

Hackett, C. C., 1412 H. St., Washington, D. C.
Hackett, H. H., 841 Broadway, New York City.
Hague, H. W., 253 Broadway, New York City.
Hague, Frank, 253 Broadway, New York City.
Hall, W. M., 449 Convent Avenue, New York City.
Hammett, A. S., Bronxville A. A., Bronxville, N. Y.
Hardy, Sumner, 209 Post St., San Francisco, Cal.
Harris, F. H. North St., Brattleboro, Vt.
Hawk, Dr. P. B., Jefferson Medical College, Philadelphia, Pa.
Hayes, Walter T., 801 South Spalding Avenue, Chicago, Ill.
Hazard, Walter, 215 Berkley Place, Brooklyn, N. Y.
Hendrick, J. T., 716 Fourteenth St., Washington, D. C.
Hendrick, T. W., Niagara Life Ins. Co., Buffalo, N. Y.
Henshaw, Stanley, J. R. White & Son., Providence, R. I.
Herd, Clifton B. Phillips-Exeter Academy, Exeter, N. H.
Herrick, G. P., 5 East 56th Street, New York City.
Hinck, Otto H., 56 Beaver St., New York City.
Hinck, W. Y., 11 Franklin Building, Bridgeport, Ct.
Hobart, Clarence, Clearwater, Fla.
Hoerr, Roland M., 2510 Shenandoah Avenue, St. Louis, Mo.
Holden, R. A., Jr., 2920 Vernon Place, Cincinnati, O.
Holterhoff, Ralph, 918 Union Trust Building, Cincinnati, O.
Howard, F. E., 150 Collins St., Hartford, Ct.
Hoskins, A. L., Cor. Walnut & 5th Sts., Philadelphia, Pa.
Hunt, R. G., 342 Mills Building, San Francisco, Cal.

I

Inman, F. C., 10 Cotton Exchange, New York City.
Iredell, Chas. J., 771 No. Crescent Avenue, Avondale, Cincinnati, Ohio.

J

James, R. L., 184 Third St., Saratoga, N. Y.
Janes, Geo. J., San Francisco, Cal.
Johnson, C. F., Jr., Newton Highlands, Mass.
Johnson, H. C., 36 Temple Place, Boston, Mass.
Johnson, J. B., Orange L. T. C., Box 202, Newark, N. J.
Johnson, Norman, 11 Pine Street, New York City.
Johnston, C. L., Jr., 232 Hancock St., Brooklyn, N. Y.
Johnson, L. C., Ridgewood, N. J.
Johnson, Wallace, F., Cynwyd, Pa.
Jones, C. D., 4929 McPherson Avenue, St. Louis, Mo.
Jones, J. D. E., 454 Angell St., Providence, R. I.
Jones, H. Vernon, Kansas City, Mo.

K

Kelley, C. C., 102 West 93rd Street, New York City.
Kennedy, A. E., Jr., Ardmore, Pa.
Kirkover, H. D., 126 Oakland Place, Buffalo, N. Y.
Kuhn, W. S., Moorewood Avenue, near Forbes St., Pittsburg, Pa.
Kurtz, Wm. B., 321 Chestnut Street, Philadelphia, Pa.

L

Larned, E. P., Westchester C. C., Westchester, N. Y.
Larned, W. A., 27 West 43rd Street, New York City.
Leonard, Chas. R., Dorr & Moore, 115 Broadway, New York.
Leonard, E. W., 45 East 17th Street, New York City.
LeRoy, Robert, 55 East 65th Street, New York City.
Lewis, R. W., 1928 Spruce Street, Philadelphia, Pa.
Little, R. D., 435 East 24th Street, New York City.
Long, M. H., Jefferson Medical Coll., Philadelphia, Pa.
Lyon, Geo. A., Pittsburg, Pa.

M

Mace, W. H., Princeton University, Princeton, N. J.
Mackinney, H. A., 12 Westminster Street, Providence, R. I.
MacKay, H. B., United Bank Building, Cincinnati, O.
Mackrell, J. C., 1214 Wrightman Street, Pittsburg, Pa.
MacQuiston, Paul, Sears Roebuck Co., Dallas, Texas.
MacQuiston, Harvey G., Van Vleck, Texas.
Mahan, L. E., 115 Broadway, New York City.
Man, A. H., Jr., Edgemere, L. I., N. Y.
Major, Cedric A., 183 Lefferts Place, Brooklyn, N. Y.
Mansfield, F. S., Beacon Street, Waban, Mass.
Martin, H. C., 22 Thomas Street, New York City.
Mason, L. J., Brattleboro, Vt.
Martin, L. H., 59 Huntington Street, Lowell, Mass.
Mathey, Dean, Cranford, N. J.
Mattheisson, Miss Marie, Cornwall-on-Hudson, N. Y.
McClave, R. B., 330 Quincy Avenue, Scranton, Pa.
McKim, H. L., Short Hills, Hills School, Pottstown, Pa.
McLoughlin, M. E., 727 Clayton St., San Francisco, Cal.
McMahon, C. E., 153 McDonough Street, Brooklyn, N. Y.
McMahon, J. T., 188 Montague Street, Brooklyn, N. Y.
Merrihew, S. W., Singer Building, New York City.
Miles, G. H., South Orange, N. J.
Miles, R. M., Jr., South Orange, N. J.
Miller, S., Jr., 217 Tirrell Avenue, So. Orange, N. J.
Millett, S. C., 33 Wall Street, New York City.
Miller, J. R., Chapin Nat. Bank, Springfield, Mass.
Mollenbauer, Henry, 73 Livingston St., Brooklyn, N. Y.
Moore, Miss Eliz., 610 W. 113th Street, New York City.
Montgomery, J. R., Bay Head, N. J.
McElroy, Wm. S., 115 Maple Avenue, Edgewood Park, Alleghany, Penn.

N

Neely, J. C., 4929 Greenwood Avenue, Chicago, Ill.
Nelson, John G., 23 So. Fayerweather Hall, Hanover, N. H.
Nickerson, Hoffman, 7 Westmorely Ct., Cambridge, Mass.
Niles, D. S., Boston, Mass.
Niles, N. W., 111 Devonshire St., Boston, Mass.
Norton, P., Albion, N. Y.
Norton, W. S., Albion, N. Y.

P

Palmer, Richard, Ridgewood, N. J.
Pate, Walter, L., 2 Wall Street, New York City.
Peaslee, E. W., Norfolk, Ct., or 17 No. Washington Sq., New York City.
Pell, Theo. R., 127 East 61st Street, New York City.
Pendergast, E. S. H., Elizabeth, N. J.
Perry, Lewis, 256 Main Street, Williamstown, Mass.
Pfeiffer, E. H., 2 West 94th Street, New York City.
Pier, A. S., Youth's Companion Building, Columbus Avenue, Boston, Mass.
Phillips, Benj. M., 261 Columbus Avenue, New York City.
Pike, George W., 5 Madison Avenue, Springfield, Mass.
Plimpton, C. G., 90 West Broadway, New York City.
Plimpton, T. B., Newton Centre, Mass.
Pooley, R. H., Victoria, B. C.
Porter, Seaton, Rockaway Hunting Club, Cedarhurst, L. I.
Presbrey, Palmer E., Box 2337, Boston, Mass.
Prentice, B. S., Dominick & Dominick, 115 Broadway, New York City.
Purdon, G. H., Tacoma, Washington.

R

Racey, Ralph E., Jenson, Fla.
Randall, J. A., 211 Midland Avenue, Syracuse, N. Y.
Rendall, H. J., Irwin, Pa.
Read, J. B., 107 Washington Street, Boston, Mass.
Reggio, A. N., 70 Kilby Street, Boston, Mass.
Replogle, J. P., Johnstown, Pa.
Ricker, Jewett E., Jr., 6726 Sheridan Road, Chicago, Ill.
Roberts, D. E., 567 W. 149th Street, New York City.
Roberts, Walter, 63 Washington Street, Hartford, Ct.
Rosenbaum, Wm., 124 West 114th Street, New York City.
Rhodes, D. P., 23 Dudley Street, Brookline, Mass.
Rotch, W. B., Milford, N. H.
Royon, J. C., 1505 to 1510 Williamson Building, Cleveland, O.
Rodgers, Chas. S., Jr., Hereford, Pa.
Russ, Semp, San Antonio, Texas.
Russell, S. L., Seattle, Washington.

S

Sands, A. L., Newport Casino, Newport, R. I.
Sayre, E. S., 217 South Third Street, Philadelphia, Pa.
Scheffer, Arthur, 77 West 89th Street, New York City.
Scott, Elmer, Sears, Roebuck & Co., Dallas, Texas.
Scott, H. R., 60 State Street, Boston, Mass.
Scott, L. D., 1374 Peachtree Street, Atlanta, Ga.
Seabury, R. W., 331 Rockaway Avenue, Boontown, N. J.
Seaver, R. C., 3 Grafton Hall, Richmond Ct., Brookline, Mass.
Seymour, Harry, Pittsburg Ath. Ass'n., Pittsburgh, Pa.
Shafer, G. C., 115 Broadway, New York City.
Sheafe, Edw., 141 Milk Street, Boston, Mass.
Sinsabaugh, Simpson, 917 Union Oil Building, Los Angeles, Cal.
Siverd, P. D., The Garland Corp., Pittsburg, Pa.
Slocum, H. W., 111 Broadway, New York City.
Smith, Carleton Y., Walton Building, Atlanta, Ga.
Smith, King, 57 West 75th Street, New York City.

Speare, E. Ray, 550 Commonwealth Avenue, Newton Centre, Mass.
Sprague, Arthur G., St. Johnsbury, Vt.
Stephens, Dr. T. W., First National Bank Building, Pittsburg, Pa.
Stevens, Neil C., Morristown Field Club, Morristown, N. J.
Stevens, Richard, No. 1 Newark Street, Hoboken, N. J.
Stille, Ewing, 327 Chestnut Street, Philadelphia, Pa.
Sulloway, F. J., 77 North Main Street, Concord, N. H.
Sweetser, Arthur, Springfield Street, Springfield, Mass.

T

Tallant, Hugh, 345 Broadway, New York City.
Tete, C., Jr., 107 South Front Street, Philadelphia, Pa.
Thayer, H. M.,
Thayer, Russell, Jr., Philadelphia C. C. Chestnut Hill, Philadelphia, Pa.
Thornton, Dr. Nat., Canaler Building, Atlanta, Ga.
Tilden, H. M., McKean Avenue, Germantown, Philadelphia, Pa.
Tobey, Allen, New Rochelle, N. Y.
Torrey, E. F., Clinton, N. Y.
Torrance, Henry J., Jr., Tenafly, N. J.
Touchard, G. F., 116 East 58th Street, New York City.
Trask, T. C., 138 West 65th Street, New York City.
Tyler, Jos., Spokane Trust Co., Spokane, Washington.

V

Voshell, S. Howard, 15th Avenue and 49th Street, Brooklyn, N. Y.

W

Wagner, Basil, 212 East Baltimore Street, Baltimore, Md.
Wagner, Geo. O., 20 Norwood Avenue, Buffalo, N. Y.
Waidner, L. H., 175 North Jackson Boulevard, Chicago, Ill.
Wallace, T. F., 1700 5th Avenue, So. Minneapolis, Minn.
Ward, H., 58 Leonard St., New York City.
Ward, Stanley, 58 Leonard Street, New York City.
Ward, Vanderbilt B., J. H. Ward, 366 5th Avenue, New York City.
Washburn, W. M., 52 East 79th Street, New York City.
Watson, C. F. Jr., South Orange, N. J.
Way, A. C., First National Bank, Los Angeles, Cal.
Weber, Jerry H., Weber's Dept. Store, Van Buren & Clark Streets, Chicago, Ill.
Westfall, H. L., 23 Revere Place, Brooklyn, N. Y.
Wheelwright, Josiah, Cohasset, Mass.
Whitehead, H. G., Norfolk, Va.
Whitney, E. H., 143 Longwood Avenue, Brookline, Mass.
Whittaker, J. H., 16 South 5th Street, Philadelphia, Pa.
Wilson, Robt. N., Jr., 2226 Spruce Street, Philadelphia, Pa.
Wightman, G. W., 43 Hawes Street, Brookline, Mass.
Williams, R. N., 2nd, 12 Hawthorne Street, Cambridge, Mass.
Wing, H. M., Bedford Springs, Pa.
Winston, J. H., 905 Lafayette Parkway, Chicago, Ill.
Woodbury, L. D., 100 Broadway, New York City.
Woods, Edward H., Hinckley & Woods, Kilby Street, Boston, Mass.
Wrenn, G. L., Jr., 24 Broad Street, New York City.
Wrenn, R. D., 24 Broad Street, New York City.
Wright, Beals C., 24 Grampian Way, Dorchester, Mass.
Wright, Geo., 344 Washington Street, Boston, Mass.
Wright, Irving C., 24 Grampian Way, Dorchester, Mass.

Y

Young, C. H., Brandeis Theatre Building, Omaha, Neb.

LIST OF MEMBERS

OF THE

United States National Lawn Tennis Association.

ABERDEEN TENNIS CLUB, Aberdeen, Washington.—Dudley G. Allen, Secretary and Treasurer, Aberdeen, Washington.

AGAWAM HUNT, Providence, R. I.—B. M. Smith, Secretary, P. O. Box 6, Providence, R. I. T. Beckwith, Treasurer. Abbott Phillips, 49 Westminster Street.

ALBANY COUNTRY CLUB, Albany, N. Y.—William L. Visscher, Chairman, Tennis Committee, Albany, N. Y.

ALTOONA CRICKET CLUB, Altoona, Pa.—J. W. Nelson, Secretary, Altoona, Pa. H. M. Chenoweth, Treasurer.

AMACKASSIN CLUB, Yonkers, N. Y.—Elton G. Littell, Chairman Tennis Committee, 575 Palisade Ave., Yonkers, N. Y.

APAWAMIS CLUB, Rye, N. Y.—Sydney A. Lawton, Secretary, Rye, N. Y., or R. W. Pressprich, Rye, N. Y.

ARDSLEY CLUB, New York City, N. Y.—Ardsley-on-the-Hudson.—Henry A. L. Sand, Secretary, Ardsley-on-the-Hudson, N. Y.

ARKANSAS TENNIS ASSOCIATION, Little Rock, Ark.—A. J. Mercer, Secretary, Care of Peoples Saving Bank, Little Rock, Ark.

BALTIMORE COUNTRY CLUB, Baltimore, Md.—Frederick C. Colston, Secretary, 1409 Continental Building, Baltimore, Md.

BAY HEAD YACHT CLUB, Bay Head, N. J.—Daniel Whitney, Secretary, or R. H. Metcalfe, Chairman Tennis Committee, Bay Head, N. J.

BASIN TENNIS CLUB, Basin, Wyoming—Taylor Harris, President, Basin, Wyoming.

BEDFORD PARK LAWN TENNIS CLUB, New York City, N. Y.—Robert S. Stantial, Secretary, 1386 Teller Ave., New York City, or A. J. Ostendorfer, Treasurer, 2874 Briggs Ave., New York City, N. Y.

BEDFORD SPRINGS TENNIS CLUB, Bedford, Pa.—Joseph J. Barclay, Secretary, or Paul Reed, Bedford, Pa.

BELMONT CRICKET CLUB, Philadelphia, Pa.—Paul W. Gibbons, Chairman Tennis Committee, 1701 Vine Street, Philadelphia., Pa.

BERGEN TENNIS CLUB, Jersey City, N. J.—Dean F. Fenn, Secretary and Treasurer.

BOROUGH PARK TENNIS CLUB, New York.—Lloyd West Francis, Treasurer, 1573 48th Street, Brooklyn, New York.

BOSTON ATHLETIC ASSOCIATION, Boston, Mass.—George W. Beals, Secretary, Exeter Street, Boston, Mass., or Nathan Anthony, Treasurer, Exeter Street, Boston, Mass.

BRAE-BRUN COUNTRY CLUB, West Newton, Mass.—Edward F. Woods, Secretary.

BRONXVILLE ATHLETIC ASSOCIATION, Bronxville, New York. Morris Clark, Chairman Tennis Committee, Bronxville, New York.

BROOKLAWN CLUB CORPORATION, Bridgeport, Conn.—Charles A. Delaney, Secretary, Bridgeport, Conn.

BROOKLYN TENNIS CLUB—John M. Thurlow, Secretary, 100 William Street, New York City, N. Y., or Arthur A. Hassell, Treasurer, 20 Nassau St., New York City, N. Y.

CASTLE POINT TENNIS CLUB, Hoboken, N. J.,—Richard Stevens, Secretary, 1 Newark Street, Hoboken, N. J.

CAPITAL CITY TENNIS CLUB Bismarck, N. D.—George H. Russ. Jr., President care of the Bismarck Bank, Bismarck, N. D. J. L. Bree, Secretary, care of the First National Bank.

CATONSVILLE COUNTRY CLUB.—Daniel Miller, Jr., Chairman Tennis Committee, Catonsville, Md.

CEDAR RAPIDS TENNIS ASSOCIATION, Cedar Rapids, Iowa.—J. Mervyn Sinclair, Secretary.

CENTRAL LAWN TENNIS ASSOCIATION.—J. Hursh Owen, Secretary, Toledo, Iowa.

CHEVY-CHASE CLUB, Chevy-Chase, Md.—Edward W. Donn, Jr., Chairman Tennis Committee, 808 17th Street, Northwest, Washington, D. C.

CLIFTON TENNIS CLUB, New York City, N. Y.—H. S. Tenney, 15 Dey Street, New York City, N. Y.

COLUMBIA UNIVERSITY INTERSCHOLASTIC TENNIS ASSOCIATION.—W. W. Sellew, Manager Tennis Team, Columbia University, New York.

COLUMBIA COUNTRY CLUB, Chevy-Chase, Md.—E. S. Smith, President. Walter S. Harban, Vice-President. Arthur B. Shelton, Secretary; and John Poole, Treasurer.

COHASSET GOLF CLUB, Cohasset, Mass.—Josiah Wheelwright, Chairman Tennis Committee, 6 Rowe's Wharf, Boston, Mass.

COOPERSTOWN COUNTRY CLUB, Cooperstown, N. Y.—J. A. M. Johnston, Secretary and Treasurer.

CORONADO COUNTRY CLUB, Paul H. Schmidt, Secretary, Coronado Beach, California.

COUNTRY CLUB OF BROOKLINE, Mass.—G. B. Morison, Chairman Tennis Committee, 77 Summer Street, Boston, Mass.

COUNTRY CLUB COMPANY, Cleveland, Ohio.—George N. Sherwin, care of the First National Bank, Cleveland, Ohio.

COUNTRY CLUB of SCRANTON, Pa.—J. B. Corser, M. D., Scranton Private Hospital Bldg., Scranton, Pa.

COUNTRY CLUB OF SPRINGFIELD, Mass.—Robert S. Folsom, Secretary. Clarence B. Clark, Treasurer. Ralph H. Paige, Chairman, Springfield, Mass.

COUNTRY CLUB OF VIRGINIA.—A. Warwick, Secretary and Treasurer. William R. Trigg, Chairman Tennis Committee, P. O. Box 1377, Richmond, Va., care of Davenport & Co.

COUNTRY CLUB OF WATERBURY.—S. P. Williams, Jr., Chairman Tennis Committee, Hillside Ave., Waterbury, Conn.

COUNTRY CLUB OF WESTCHESTER COUNTY, Westchester, New York City, N. Y.—H. H. Bonkard, Secretary, Horace Hatch, 20 Broad Street, New York City, N. Y. George T. Adee, President, 38 Broad Street, New York City.

COUNTY TENNIS CLUB OF WESTCHESTER, Hartsdale, New York.—Arthur Dusenberry, Secretary, White Plains, N. Y. T. I. Hadden, Treasurer, Hartsdale, N. Y.

COWANEE CLUB, Copperhill, Tenn.—Gus Panhorst, Treasurer.

CRAWFORD HOUSE TENNIS CLUB, Crawford House, White Mountains, N. H.—W. A. Barron, Secretary.

CRESCENT ATHLETIC CLUB, Brooklyn, N. Y.—F. O. Affeld, Jr., Secretary, Clinton Street, Brooklyn, N. Y. Robert J. Wall, Treasurer. Miles S. Charlock, Chairman Tennis Committee.

CRESCENT TENNIS CLUB, New Orleans—Ewing R. Saal, Secretary and Treasurer, 606 Common Street, New Orleans.

DEDHAM COUNTRY and POLO CLUB, Dedham, Mass.—Walter Austin, Secretary. Robert J. Clark, Treasurer, 50 Congress Street, Boston, Mass. Herbert I. Foster, 40 Water Street, Boston, Mass.

DENVER COUNTRY CLUB, Denver, Colo.—Earl G. Bartels, Chairman Tennis Committee, 1st and Franklin Streets, Denver, Colo. W. S. Fischer, Treasurer.

DES MOINES GOLF AND TENNIS CLUB, Des Moines, Iowa.—Mr. W. Van Werden, President, Des Moines, Iowa.

DETROIT TENNIS CLUB, Detroit, Mich.—Percy J. Donovan, Secretary, 517 Moffot Building. Matthew Whittlesy, Treasurer, Hammond Building, Detroit, Mich.

DUNWOODIE COUNTRY CLUB, Dunwoodie, New York—J. Alexander Del Mar, Chairman Tennis Committee, 346 Broadway, New York City, N. Y.

EAGLES MERE ATHLETIC ASSOCIATION, Eagles Mere, Pa.—E. S. Chase, Secretary; and Treasurer, William Woods, 47 E. Walnut Lane, Germantown Philadelphia, Pa.

EAST END TENNIS CLUB.—W. S. Hannon, Secretary, 328 Citizens Bldg., Cleveland, Ohio. Lewis D. Waters, Treasurer, 1554 W. 25th Street.

EAST SIDE TENNIS CLUB, Providence, R. I.—Arthur D. Champlin, Secretary.

EDGEMERE TENNIS CLUB.—Arthur J. McKenna, 122 East 82nd Street, New York City. William Grayhurst, Treasurer, 366 5th Ave., New York City, N. Y.

EDGEWOOD COUNTRY CLUB, Charleston, W. Va.—Berkley Minor, Jr., Secretary and Treasurer. John S. Dana, Chairman, care of Abney Barnes Co., Charleston, W. Va.

ELIZABETH TOWN AND COUNTRY CLUB, Elizabeth N. J.—Harold C. Keys, Chairman Tennis Committee, 623 North Broad St., Elizabeth, N. J.

ELMIRA TENNIS CLUB, Elmira, N. Y.—O. N. Reynolds, Treasurer, care of Second National Bank. B. E. Sweet, Secretary, care of the Second National Bank.

EKWANOK COUNTRY CLUB, Manchester, Vt.—C. M. Clark, Secretary and Treasurer, 321 Chestnut Street, Philadelphia, Pa.

ENGLEWOOD FIELD CLUB, Englewood, N. J.—Charles P. Park, Jr., Secretary. D. T. Humphrey, Treasurer. Arthur B. Griffin, Chairman Tennis Committee.

ESSEX COUNTY CLUB—Dudley L. Pickman, Jr., Secretary, 84 State Street, Boston, Mass. Henry S. Grew, Treasurer, 40 State Street, Boston, Mass.

EXCELSIOR TENNIS CLUB, Bristol, R. I.—Helen M. Church, Secretary, Hope St., R. I. Rev. W. R. Trotter, Treasurer.

ESSEX COUNTRY CLUB, Orange, N. J.—Wm. D. Sargent, Secretary, 30 Church Street. Charles F. Rand, Treasurer, 71 Broodway, N. Y.

FAIRMONT COUNTRY CLUB, Fairmont, W. Va.—James O. Watson, Chairman, Fairmont, W. Va.

FAIRVIEW COUNTRY CLUB, Elmsford, N. Y.—Sidney M. Goldstein, Secretary, 52 Broadway, N. Y. Joseph A. Strasser, Treasurer, 29 9th Ave., New York City, N. Y.

FIELD CLUB OF GREENWICH, Greenwich, Conn.—F. W. Hoeminghaus, Secretary. Hunter S. Marston, Treasurer, 20 Broad Street, N. Y.

FLORIDA COUNTRY CLUB, Jacksonville, Fla.—George C. Perkins, Chairman Tennis Committee, Jacksonville, Fla.

GARDEN CITY CLUB, Garden City, N. Y.—C. LeRoy Hendrickson, Secretary. Dr. C. D. Cleghorn, Treasurer.

GERMANTOWN CRICKET CLUB, Germantown, Phila.—Joseph Wayne, Jr., Secretary, and Lewis W. Wister, Treasurer. William B. Kurtz, Chairman Tennis Committee, Germantown, Phila.

GLEN RIDGE TENNIS CLUB, Glen Ridge, N. J.—J. H. Pullman, Secretary, 16 Winsor Place, Glen Ridge, N. J. R. E. Moss, Treasurer, 88 Douglas Road, Glen Ridge, N. J.

GOLF AND COUNTRY CLUB, Des Moines Ia.—Mr. G. S. Nollen, Secretary, Des Moines, Ia.

GREAT NECK HILLS COUNTRY CLUB, Great Neck Station, Long Island, N. Y. J. Leonard Nichols, Secretary. B. Davis, Treasurer, Great Neck Station, Long Island, N. Y.

GRAND VIEW GOLF CLUB, Des Moines, Ia.—A. C. Nelson, Secretary, Des Moines, Ia.

GREENWICH CASINO.—George B. Carhart, Treasurer, Belle Haven, Greenwich, Conn.

GREENWICH COUNTRY CLUB, Greenwich, Conn.—W. H. Hays, Chairman Tennis Committee, 71 Broadway, New York City.

HAMILTON GRANGE TENNIS CLUB.—Henry M. Cleaver, Secretary, 111 Broadway, N. Y. Clarke G. Dailey, Treasurer, 115 Broadway, New York City, N. Y.

HARTFORD GOLF CLUB, Hartford, Conn.—John W. Joy, Secretary, 50 State St. Roy C. Buell, Treasurer, 555 Capitol Ave. Paul Sheldon.

HARVARD UNIVERSITY TENNIS ASSOCIATION, Cambridge, Mass.—H. Gordon Smith. Manager.

HAWORTH CLUB, Haworth, N. J.—G. L. Wyeth, Chairman Tennis Committee, 56 New Street, New York City, N. Y. F. B. Wager, Secretary and Treasurer.

HERMITAGE GOLF CLUB, Richmond, Va.—John B. Orgain, Secretary and Treasurer, Richmond, Va.

HOLLYWOOD GOLF CLUB.—R. F. Nathan, Secretary, P. O. Box 152 West End, N. J., or 12 W. 44th Street, New York. (West End) Summer (New York) Winter.

HOT SPRINGS TENNIS CLUB, Hot Springs, Va.—A. W. Black, Chairman Tennis Committee, Hot Springs, Va.

HUNTINGDON VALLEY COUNTRY CLUB.—George H. Frazier, Secretary, 328 Chestnut Street, Philadelphia, Pa. J. R. McAllister, Treasurer, Broad and Chestnut Streets, Philadelphia. Henry M. Watts, Chairman Tennis Committee, 400 Chestnut St.

HYPERION FIELD AND MOTOR CLUB, Des Moines, Ia.—John Kingston, Secretary, Des Moines, Ia.

INDOOR LAWN TENNIS CLUB OF NEW YORK—Robert LeRoy, Secretary, 212 West 41st Street, New York.

IOWA LAWN TENNIS ASSOCIATION, Des Moines, Ia.—P. E. Coffee, President, Des Moines, Ia.

IRVINGTON CLUB, Portland, Ore.—F. H. V. Andrews, Chairman Tennis Committee, Hamilton Bldg., Portland, Ore.

IVANHOE TENNIS CLUB, Kansas City, Mo.—Arthur H. Seddon, Treasurer, 1019 Commerce Bldg., Kansas City, Mo. Howard W. Lake, Secretary.

JEFFERSON COUNTY GOLF CLUB, Watertown, New York.—J. R. Newton, Secretary, 102 Mill Street, Watertown N. Y. H. D. Matterson, Watertown, N. Y., and Harold Remington.

JOHNSTOWN COUNTRY CLUB.—E. J. Dotterer, Secretary and Treasurer, Johnstown, Penn.

KANSAS CITY ATHLETIC CLUB, Kansas City, Mo.—J. A. Calvin, Secretary, 10th and Central Streets. M. C. Nolan, Treasurer, 30th and Charlotte Sts., and Harry W. Durrall, Chairman Tennis Committee, 407 Rialto Bldg., Kansas City, Mo.

KANSAS LAWN TENNIS ASSOCIATION, Wichita, Kansas.—Oak L. Throckmorton, Secretary, care of Fidelity and Casualty Co., Wichita, Kan.

KEBO VALLEY CLUB. —Fred. C. Lyman, Bar Harbor, Me.

KINGS COUNTY TENNIS CLUB, Brooklyn, N. Y.—James W. Anderson, Secretary, 298 Clinton Street, Brooklyn, N. Y. H. S. Burroughs, Treasurer, 15 William Street, New York City, N. Y.

KNICKERBOCKER FIELD CLUB.—Lincoln Reimer, Chairman Tennis Committee, Brooklyn, N. Y. Herbert U. Silleck, Treasurer, 306 Kenmore Place, Brooklyn, N. Y.

KNOLLWOOD COUNTRY CLUB, White Plans. N. Y.—Donald W. Brown, Chairman Tennis Committee, 5th Ave. and 34th St., New York City, N. Y.

LANCASTER COUNTRY CLUB, Lancaster, Penn.—George S. Franklin, Secretary. John J. Evans, Treasurer. F. Lyman Windolph, Chairman Tennis Committee, 120 E. King Street, Lancaster, Penn.

LAKEWOOD TENNIS CLUB COMPANY, Lakewood, Ohio.—E. N. Fairbanks, Secretary, 1653 Robinwood Ave. D. T. May, Treasurer, 1578 Elbur Ave. C. A. Bailey, Manager, 14018 Detroit Street, Lakewood, Ohio.

LITCHFIELD LAWN CLUB, Litchfield, Conn.—Charles H. Coit, Secretary. Seymour Cunningham, Treasurer. F. Kingsbury Bull, Chairman Tennis Committee, 45 W. 53rd Street, New York.

LONGWOOD CRICKET CLUB.—Palmer E. Presbrey, Secretary, P. O. Box 2337, Boston, Mass.

LONG BEACH TENNIS CLUB, Long Island.—Lawrence Perry, Secretary, 38 Park Row, New York City, N. Y.

MAIDSTONE CLUB, East Hampton, Long Island, N. Y.—S. T. Skidmore, Secretary. Preston B. Spring, Treasurer, East Hampton in the summer, and Trappe Post Office, Maryland, in the winter.

MANHASSET BAY YACHT CLUB.—W. H. Williams, Jr., Chairman Tennis Committee, Fort Washington, Long Island, N. Y.

MANILA TENNIS CLUB, Manila, P. I.—G. A. Jewett, Secretary and Treasurer.

MARYLAND ATHLETIC CLUB.—Alfred G. Goodrich, Secretary, 10 South Street, Baltimore, Md.

MARINE AND FIELD CLUB, Bath Beach, Brooklyn, N. Y.—Charles Blandy, Jr., Secretary, 41 Wall Street, New York. E. J. Grant, Treasurer, 189 Montague Street, Brooklyn, N. Y. Preston Cumming, Jr., Chairman Tennis Committee, 165 Broadway N. Y.

MEADOWBROOK CLUB OF HEMPSTEAD, Long Island, N. Y., F. B. Stevens, Jr., Chairman Tennis Committee, 52 Broadway, New York City, N. Y.

MEADOW CLUB, Southampton.—William Manice, Secretary, 55 William Street, New York City, N. Y. Alfred E. Schermerhorn, Treasurer, 7 East 42nd Street, New York City, N. Y.

MERION CRICKET CLUB, Haverford, Penn.—Edward S. Sayres, Secretary. William R. Philler, Treasurer. Howard W. Lewis, Chairman Tennis Committee, 427 Chestnut Street, Philadelphia, Pa.

MERRIEWOLD TENNIS CLUB, New York City, N. Y.—Alfred Shriver, Secretary. William C. de Mille, Captain, 230 West 107th Street, New York City, N. Y.

MEXICO COUNTRY CLUB, Mexico, D. F.—Maxwell A. Kilvert, Chairman. E. Dean Fuller, Secretary. W. B. Mitchell, Treasurer.

MOHAWK GOLF CLUB.—H. H. Gardiner, Chairman Tennis Committee, Schenectady, N. Y.

MONTCLAIR ATHLETIC CLUB, Montclair, N. J.—William T. Mills, Jr., Secretary. Joseph Howe, Treasurer. Otto H. Hinck, Chairman Tennis Committee, 56 Beaver Street, New York.

MILFORD FIELD CLUB, Milford, Pike Co., Penn.—Arthur Bull Sullivan, Secretary and Treasurer.

MORRIS COUNTY GOLF CLUB.—P. H. B. Frelinghuysen, Secretary, Convent, N. J. Walter B. Wood, Treasurer, Morristown, N. J. George F. Victor, Convent, N. J.

MORRISTOWN FIELD CLUB.—Bigelow Watts, Secretary, 48 Hill St. William J. Romaine, Treasurer, Headley Road. Oscar B. Smith, Jr., Chairman Tennis Committee, 59 Franklin Street, Morristown, N. J.

MT. ANTHONY COUNTRY CLUB, North Bennington, Vt.—Harrie C. White, Secretary and Treasurer. George Worthington, Chairman Tennis Committee, Old Bennington, Vt.

MYOPIA HUNT CLUB, Hamilton, Mass.—W. H. Seabury, Secretary, P. O. Box 5296, Boston, Mass. R. L. Agassiz, Hamilton, Mass.

MULTNOMAH AMATEUR ATHLETIC CLUB.—A. D. Wakeman, Chairman Tennis Committee, Portland, Ore. A. W. Allen, Treasurer.

NAHANT CLUB, Nahant, Mass.—Dr. Frederick Winslow, Chairman Tennis Committee, 275 Clarendon Street, Boston, Mass.

NASSAU COUNTRY CLUB.—W. E. Kimball, Secretary, 7 Nassau Street, New York City, N. Y. C. D. Smithers, Treasurer, 44 Exchange Place, N. Y. City. Walter L. Pate, Chairman Tennis Committee, 2 Wall Street, New York City.

NEIGHBORHOOD CLUB, West Newton, Mass.—F. J. Burrage, Clerk, West Newton, Mass., 12 Fairfax Street.

NEW BRUNSWICK COUNTRY CLUB, New Brunswick, N. J.—Charles J. Schudder, Chairman Tennis Committee.

NEW HAVEN LAWN CLUB ASSOCIATION, New Haven, Conn.—Stephen Whitney, Secretary, 193 Whitney Ave., New Haven, Conn. Ziegler Sargent, Treasurer, 193 Whitney Ave., New Haven, Conn.

NEWPORT TENNIS CLUB, Newport, R. I.—George L. Rives, Secretary. Joseph H. Barrett, Supt., Newport Casino, Newport, R. I.

NEWTON CENTER SQUASH TENNIS CLUB, Newton Centre, Mass.—E. Ray Speare, Secretary, 156 8th Street, East Cambridge, Mass. S. Harold Greene, 60 Federal Street, Boston, Mass.

NETHERWOOD FIELD CLUB, S. W. Merrihew, President, Plainfield, N. J.

NEW ROCHELLE TENNIS CLUB, New Rochelle, N. Y.—W. C. Lippencott, Secretary and Treasurer, Parcot Ave., New Rochelle, N. Y.

NEW YORK ATHLETIC CLUB.—Louis H. Freedman, Delegate Tennis Committee, New York.

NEW YORK LAWN TENNIS CLUB.—Ernest P. Quimby, Secretary, 244 East 86th Street, New York. James T. Brown, Treasurer, 363 West 20th Street, New York.

NIAGARA LAWN TENNIS CLUB, Niagara-on-the-Lake, Canada.—Thomas H. Hall, Secretary, Toronto, Canada, Continental Life Bldg.

NIAGARA FALLS TENNIS CLUB—George Slate, Jr., President, Buffalo Ave., between 3rd and 4th Streets, Niagara Falls, N. Y.

NOANETT TENNIS CLUB, Jamaica Plain, Mass.—Wm. F. Rice, Secretary, 28 St. John Street. C. S. Penhallow, Jr., 56 Eliot Street, Jamaica Plain, Mass., Treasurer.

NORFOLK COUNTRY CLUB, Norfolk, Conn.—Edmund W. Peaslee, Chairman Tennis Committee, 17 North Washington Sq., New York City, N. Y.; Summer address, Norfolk, Conn.

NORFOLK COUNTRY CLUB, Norfolk, Va.—F. Garnett Jordan, Secretary, 411 Olney Road. Walter H. Taylor, Jr., Chairman Tennis Committee, 412 Stockley Gardens, Norfolk, Va.

NORWALK COUNTRY CLUB, Norwalk, Conn.—Charles E. Hoyt, Secretary, South Norwalk, Conn. Seymour Curtis, Chairman Tennis Committee, 51 Wall Street, Norwalk, Conn.

NYACK COUNTRY CLUB, Nyack, N. Y.—G. L. Chapman, Secretary. J. C. Traphagon, Treasurer, or C. Carlton Kelley, Nyack, N. Y.

NUTLEY LAWN TENNIS CLUB, Nutley, N. J.—Herbert Orr, Secretary, 379 Franklin Ave., Nutley, N. J.

OAKLEY COUNTRY CLUB, Watertown, Mass.—George W. Cram, Secretary. Wm. M. Richardson, Treasurer. 57 Equitable Bldg., Boston, Mass.

OLDTOWN COUNTRY CLUB, Newburyport, Mass.—William Balch, Secretary, and Treasurer. Lawrence P. Dodge, President, Newburyport, Mass.

OLD PINE GOLF CLUB.—Joseph Fairbanks, Secretary, St. Johnsbury, Vt. O. E. Beach, Treasurer, 33 Spring Street, St. Johnsbury, Vt.

OMAHA FIELD CLUB, Omaha, Neb.—W. M. Wood, Secretary, The Chatham, Omaha, Neb.

ORANGE LAWN TENNIS CLUB, South Orange, N. J.—Francis D. Bartow Secretary. E. S. Sanford, Jr., South Orange, N. J.

OUT DOOR CLUB, Pottsville, Penn.—B. S. Simonds, Secretary, 1432 W. Norwegian Street, Pottsville, Pa.

OJAI VALLEY TENNIS CLUB, Nordhoff, Cal.—Miss Ethelda Leach, Secretary. J. J. Burke, Treasurer. Mr. W. L. Thacher, President, Nordhoff, Cal.

ONONDAIGUA GOLF CLUB, Syracuse, Fayetteville, New York.—Secretary and Treasurer, A. C. Stevens, Syracuse, N. Y.

PARKERSBURG COUNTRY CLUB, Parkersburg, W. Va.—H. W. Russell, Secretary, and Treasurer. R. A. Johnson, Chairman Tennis Committee, P. O. Box 277, Parkersburg, W. Va.

PARK CLUB, Buffalo, N. Y.—R. G. Williams, Chairman Tennis Committee, 1401 Elmwood Ave., Delaware Park, Buffalo, N. Y.

PARK SLOPE TENNIS CLUB, Brooklyn, N. Y.—Charles Chambers, President, 120 Broadway, New York City, N. Y. Alfred P. Abbe, Secretary, 899 Union St., N. Y.

PALM BEACH TENNIS CLUB, Palm Beach, Fla.—Dr. Owen W. Keenan Secretary, H. M. Wing.

PELHAM COUNTRY CLUB, Pelham Manor, N. Y.—George A. Phelps, Vice President, 126 Nassau Street, N. Y.

PHILADELPHIA COUNTRY CLUB, Bala, Pa.—C. Berkeley Taylor, Secretary, Land Title Bldg., Philadelphia, Pa. E. T. Stotesbury, Drexel Bldg., Philadelphia, Pa.

PHILADELPHIA CRICKET CLUB, Chestnut Hill, Philadelphia, Pa.—John H. Whittaker, Secretary. Antonio Sans, Treasurer.

PHILADELPHIA INDOOR TENNIS CLUB, Philadelphia, Pa.—Paul W. Gibbons, Secretary and Treasurer, 1701 Vine Street, Philadelphia, Pa.

PINEHURST COUNTRY CLUB, Pinehurst, N. C.—Herbert L. Jillson, Secretary and Treasurer.

PITTSBURGH ATHLETIC ASSOCIATION, Pittsburgh, Pa.—R. B. Caldwell, Secretary and Treasurer, Grant Boulevard and Fifth Ave., Pittsburgh, Pa. Harry Seymour, Chairman Tennis Committee, 804 Duquesne Way, Pittsburgh, Pa.

PITTSBURGH FIELD CLUB, Pittsburgh, Pa.—L. C. Liddell, Secretary and Treasurer, Forbes and Braddock Avenues, Pittsburgh, Pa. R. J. Moore, Chairman Tennis Committee, Pittsburgh, Pa., Room 1, Court House.

PITTSBURGH GOLF CLUB, Pittsburgh, Pa.—F. S. Gurthie, Secretary, P. O. Box 1013, Pittsburgh, Pa.

PLAINFIELD COUNTRY CLUB, Plainfield, N. J.—Dr. F. E. DuBois, Secretary, 28 Washington Street, Plainfield, N. J. S. D. Lounsbery, Treasurer, 24 Broad Street, New York City. S. W. Merrihew, Chairman Tennis Committee, 149 Broadway, N. Y. City, N. Y.

POINT JUDITH COUNTRY CLUB, Narragansett Pier, R. I.—O. L. Mersman, Secretary. Rowland Hazard, Treasurer and Chairman Tennis Committee, Peace Dale, R. I.

PORTLAND COUNTRY CLUB.—Philips I. Jones, Secretary, 41 Exchange Street, Portland, Maine. John G. Dana, Treasurer, 85 Exchange St. E. L. Bodge, Chairman, 120 Exchange St.

POTOMAC CLUB, Cumberland, Md.—Karl P. Heintz, Secretary. George Henderson, Treasurer, Cumberland, Md.

PORT HURON TENNIS CLUB, Port Huron, Mich.—J. E. Coulter, Jr., Secretary, Port Huron, Mich.

POWELTON CLUB, Newburgh, N. Y.—N. Deyo Belknap, Secretary, Brewster Bldg., Newburgh, N. Y. William T. Hilton, Treasurer, 35 Montgomery Street. Ralph S. Tompkins, Fishkill-on-Hudson, N. Y.

PRINCETON UNIVERSITY TENNIS ASSOCIATION, Princeton, N. J.—Princeton, N. J.

QUINCY TENNIS CLUB, Quincy, Mass.—Carl R. Sheppard, Secretary, 27 Granite Street, Quincy, Mass., J. H. Slade, Treasurer, Edgemere Road, Quincy, Mass.

RAMAPO FIELD CLUB.—C. G. McDavitt, Secretary, Pompton Lakes, N. J.

RICHMOND COUNTY CLUB.—Waldron P. Belknap, Chairman Miscellaneous Sports Committee, in care of Bond and Mortgage Guarantee Co., 176 Broadway, New York.

RIDGEWOOD COUNTRY CLUB.—F. C. Smith, Chairman Tennis Committee, 91 William Street, New York. J. H. Morey, Treasurer, Ridgewood, N. J.

RIDGEWOOD LAWN TENNIS CLUB, Columbia, S. C.—Arthur D. Z. Patton, Secretary. L. C. Haynes, Treasurer.

ROCHESTER LAWN TENNIS CLUB.—P. G. Phillips, Secretary, Elwood Bldg., Rochester, N. Y.

ROCKAWAY HUNTING CLUB.—Newbold T. Lawrence, Secretary, Lawrence, Long Island, N. Y. William S. Whitehead, Treasurer, Cedarhurst, Long Island, N. Y.

RIVERSIDE TENNIS CLUB, Alpena, Michigan.—H. M. Howe, Secretary, in care of Churchill Lumber Co., Alpena, Mich.

RUMSON COUNTRY CLUB, Rumson, N. J.—H. L. Crawford, Secretary, 25 Broad Street, New York City, N. Y. B. H. Borden, Treasurer, 90 North Street, New York City, N. Y.

RUTHERFORD LAWN TENNIS CLUB, Rutherford, N. J.—Arthur E. Copeland, Secretary. A. P. Howes, Treasurer, 38 Sylvan Street, Rutherford, N. J.

RUTLAND COUNTRY CLUB, Rutland, Vt.—James P. Sevyer, Secretary.

SAGAMORE TENNIS CLUB, Sagamore, N. Y.—T. Edmund Krumbholz, President, Sagamore-on-Lake George, N. Y.

SARATOGA GOLF CLUB, Saratoga Springs, N. Y.—O. H. Shepard, Secretary. Wharton Meehan, Treasurer.

SAEGKILL GOLF CLUB, Yonkers, N. Y.—T. F. Silkman, Secretary, Yonkers, N. Y.

SADAQUADA GOLF CLUB, Utica, N. Y.—Charles De Angelus, Secretary and Chairman Tennis Committee, Utica, N. Y. James O. Roberts, Treasurer.

SANGERFIELD COUNTRY CLUB, Sangerfield, Oneida County, N. Y.—Dr. H. C. York, Chairman Tennis Committee, Waterville, N. Y.

SEABRIGHT LAWN TENNIS AND CRICKET CLUB, Seabright, N. J.—George W. Carpenter, Secretary, 5 Nassau Street, New York City, N. Y. H. L. Crawford, Treasurer, 25 Broad Street, N. Y.

SEATTLE LAWN TENNIS CLUB.—C. Huiskamp, Secretary, 320 Burke Bldg., Seattle, Washington. H. C. Force, Treasurer, 1211 Hague Bldg.

SEDGWICK FARM CLUB.—Harry Wadworth, Secretary and Treasurer, 410 Dewitt St., Syracuse, N. Y.

SEVENTH REGIMENT TENNIS CLUB.—H. Pierson Burt, Secretary, 2 Rector St., New York City, N. Y. George S. Hauck, Treasurer, 71 Broadway, New York City. Robert F. Putman, President, 2 West 45th Street, New York City, N. Y.

SHAWNEE COUNTRY CLUB, Shawnee, Pa.—Howard M. Wing, Secretary, and Treasurer, Shawnee-on-Delaware, Pa.

SIOUX CITY BOAT CLUB, Sioux City, Iowa.—W. H. Bailey, Secretary, Sioux City, Ia.

SIPPICAN TENNIS CLUB.—Herbert Austin, President 102 North Street, Boston, Nass.

SKIVI TENNIS CLUB, Merriewold Park.—F. B. Alexander, President, New York City, N. Y. O. M. Bostwick, Secretary, 236 W. 137th Street, New York.

SLEEPY-HOLLOW COUNTRY CLUB, Scarborough-on-Hudson, N. Y.—Franklin A. Plummer, Secretary, 62 Cedar Street, New York City, N. Y. Edward W. Harden, Treasurer, 36 Wall Street, New York.

STATEN ISLAND CRICKET AND TENNIS CLUB.—Harry G. Van Vechten, Secretary, Staten Island, New York. W. C. Rowland, Treasurer.

ST. JOSEPH LAWN TENNIS ASSOCIATION, St. Joseph, Mo.—I. J. Weinman, Secretary.

ST. LOUIS AMATEUR ATHLETIC CLUB, St. Louis, Mo.—M. D. Macdonald, Secretary, 612 N. 11th Street. Robert M. Wilson, 718 Rialto Bldg., St. Louis, Mo.

SQUIRREL ISLAND ATHLETIC CLUB, Squirrel Island, Me.—Edward B. Mathews, Chairman Tennis Committee, in care of John Hopkins University, Baltimore, Md.

SPRING LAKE CASINO TENNIS CLUB.—Rufus Sargent Reeves, President, Crestlea, Ardmore, Pa.

SWIMMING CLUB, Bar Harbor, Me.—Edward T. Mears, Bar Harbor, Me.

TACOMA LAWN TENNIS CLUB, Tacoma, Wash.—Franklin F. Hojyer, Secretary in care of Public Library. H. P. Pratt, Treasurer, Fidelity Bldg., Tacoma, Wash.

TERRACE CLUB, Flatbush, Brooklyn, New York.

TRENTON COUNTRY CLUB, Trenton, N. J.—James S. Messler, Chairman Tennis Committee, 112-14 Academy Street, Trenton, N. J. W. Holt Apgar, Secretary. M. G. Rockhill, Treasurer.

TOLEDO TENNIS CLUB, Toledo, Ohio.—Lloyd T. Williams, R. L. Cone, Secretary, 212 Gawner Bldg., Toledo, Ohio. H. S. Woodbury, Treasurer, 2465 Collingswood Ave., Toledo, Ohio.

TOY TOWN TENNIS CLUB, Winchendon, Mass.—James A. Boyce, Secretary. Dr. J. G. Henry, Captain.

THORNY LEA GOLF CLUB.—Edgar B. French, Representative, in care of Hotel Norris, Brockton, Mass. Everett L. Crosby, Treasurer, Torrey Street, Brockton, Mass.

TUXEDO CLUB.—Paul Tuckerman, Secretary, 59 Wall Street, New York City, N. Y. Greenville Kane, Treasurer, 27 Pine Street, New York. Pierre Lorillard, Jr., Tuxedo, New York.

TRAFFORD TENNIS ASSOCIATION, Trafford, Pa.—Edward D. Seitz, Chairman, Tennis Committee, Room 201 Westinghouse Bldg., Pittsburgh, Pa.

THOUSAND ISLAND COUNTRY CLUB, Alexandria Bay, New York.—George C. Bolt, Thousand Island Yacht Club, Alexandria Bay, New York.

UNIVERSITY OF PENNSYLVANIA TENNIS ASSOCIATION.—William L. Saunders, Jr.(Manager) 3337 Walnut Street, Philadelphia, Pa.

UNIVERSITY OF MINNESOTA.—Joseph J. Armstrong, Vice-President, 889 Hague Street, St. Paul, Minn.

UNIVERSITY OF ILLINOIS, Urbana, Ill.—George Huff, Director of Physical Training, University of Illinois, Urbana, Ill.

UNIVERSITY HEIGHTS TENNIS CLUB, University Heights, N. Y.—J. W. Mersevean, Secretary. I. C. Belknap, Treasurer.

VEDADO TENNIS CLUB, Havana, Cuba.—Antonio Moutero, Secretary. Antonio Suarez, Treasurer, Obrapia 25, Havana, Cuba.

VESPER COUNTRY CLUB, Tyngsboro, Mass.—James M. Abbitt, Chairman Tennis Committee, Tyngsboro, Mass. A. J. Murkland, Treasurer, 58 Central Ave., Lowell, Mass.

WANNAMOISETT COUNTRY CLUB.—Edward S. White, Secretary, Prov. Banking Co., Providence, R. I. E. A. Johnson, Treasurer. E. Tudor Gross, 170 Westminster Street, Providence, R. I.

WEE-BURN COLF CLUB, Noroton, Conn.—R. J. Sanderson, Secretary, Noroton, Conn. B. W. Wenman, Chairman.

WELLESLEY COUNTRY CLUB, Wellesley Hills, Mass.—N. B. K. Brooks, President. Chester Clark, Secretary. C. E. Richardson, Treasurer. Edward Stanwood, Jr., Tennis Com.

WESTCHESTER COUNTY LAWN TENNIS ASSOCIATION.—H. L. Ghormley, Secretary and Treasurer, 12 Broadway, New York.

WESTMORELAND OUTING CLUB, Mount Pleasant, Pa.—Eugene Warden, Secretary. W. R. Carpenter, Chairman, Mr. Pleasant, Pa.

WESTMONT TENNIS CLUB, Johnstown, Pa.—Thos. S. Reilly, Secretary, 244 Tioga Street, Westmont, Johnstown, Pa.

WEST SIDE TENNIS CLUB, New York.—L. E. Mahan, 111 Broadway, New York City, N. Y., Secretary.

WESTERN MICHIGAN TENNIS ASSOCIATION.—Charles W. Boltwood, Secretary, Michigan Trust Bldg., Grand Rapids, Michigan. Robert Speis, Treasurer.

WILMINGTON COUNTRY CLUB, Wilmington, Del.—Francis de H. Janirer, Secretary. C. M. Sheward, Treasurer. W. G. Tatnall, Jr., 1500 West 14th Street, Wilmington, Del.

WINTHROP TENNIS CLUB, Winthrop, Mass.—Herbert L. Swain, 230 Pleasant St., Winthrop, Mass.

WINCHESTER COUNTRY CLUB, Winchester, Mass.—James Nowell, Secretary, 44 State Street, Winchester, Mass.

WOLLASTON TENNIS CLUB, Wollaston, Mass.—Clarence Hutton, Secretary. Charles E. Barker, Treasurer, Wollaston, Mass. J. L. S. Barten, Treasurer. J. I. Litchfield, Clerk, 207 Arlington St.

WOODMERE CLUB, INC., Woodmere, Long Island, N. Y.—Charles A. Riegelman, Secretary, 141 Broadway, New York City, N. Y. Clarence Galston, Treasurer, 49 Wall Street, New York.

WORCESTER TENNIS CLUB.—Edward F. Mann, Secretary, 314 Main Street, Worcester, Mass.

WYOMING VALLEY COUNTRY CLUB, Wilkes Barre, Pa.—Edmund E. Jones, Secretary, Wilkes Barre, Pa.

YAHNUNDASIS GOLF CLUB, Utica, N. Y.—Sherwood S. Curran, Secretary 90 Seneca Street, Utica, N. Y. James H. Merwin, Treasurer. Edwin F. Torrey, Chairman, Clinton, New York.

YALE UNIVERSITY TENNIS ASSOCIATION, New Haven, Conn.—A. A. Vanderpoel, Manager, P. O. Box 1072, Yale Station, New Haven, Conn.

YORK COUNTRY CLUB, York Harbor, Me.

Y. M. C. A. LAWN TENNIS CLUB, Boise, Idaho.—Lewis Kalbus, President, Boise, Idaho. W. L. Peterson, Secretary and Treasurer. H. R. McBirney, Vice President.

ACTIVE ASSOCIATIONS.

HAWAIIAN LAWN TENNIS ASSOCIATION, Honolulu, Hawaii.—C. G. Bockus, President, Honolulu, Hawaii.

HUDSON RIVER LAWN TENNIS ASSOCIATION.—W. A. Warnock, President, Tarrytown, N. Y.

INDIANA TENNIS ASSOCIATION, Indianapolis, Ind.—Earl R. Hunt, Secretary.

INTERMOUNTAIN LAWN TENNIS ASSOCIATION.—E. M. Garnett, Secretary, Salt Lake City, Utah. O. J. Salisbury, President, Salt Lake City, Utah.

KENTUCKY LAWN TENNIS ASSOCIATION, Louisville, Ky.—Thomas S. Tuley, President, Louisville, Ky.

MONTANA STATE TENNIS ASSOCIATION, Hunter Hot Springs, Mont.—George Parker, Livingston, Montana, Secretary, Billings Sugar Company, Billings, Montana. Fred. Cundy, Secretary, 9 First National Bank, Butte, Mont.

NEW ENGLAND INTERCOLLEGIATE LAWN TENNIS ASSOCIATION.—F. Conger, Secretary, Williamstown, Mass.

OKLAHOMA STATE LAWN TENNIS ASSOCIATION.—J. T. Bailey, President, Albion, Pushmataha County, Oklahoma.

OHIO LAWN TENNIS ASSOCIATION,—R. A. Holden, Jr., Secretary, 108 West 3rd Street, Cincinnati, Ohio.

PACIFIC STATES LAWN TENNIS ASSOCIATION, Sumner Hardy, President, 209 Post Street, San Francisco, Cal.

SOUTHERN LAWN TENNIS ASSOCIATION.—B. M. Grant, Secretary, 30 East Alabama St., Atlanta, Ga.

TEXAS LAWN TENNIS ASSOCIATION, Dallas, Texas.—Percy Davis, Secretary, Room 9, First State Bank Bldg., Dallas, Texas. J. L. Cunningham, Beaumont, Texas, J. B. Adoue, Jr., National Bank of Commerce, Dallas, Texas.

WESTERN LAWN TENNIS ASSOCIATION.—L. H. Waidner, Secretary, Insurance Exchange Bldg., 5th Avenue and Jackson Blvd., Chicago, Ill.

ALLIED ASSOCIATION.

INTERCOLLEGIATE LAWN TENNIS ASSOCIATION.—E. H. Whitney, President, 146 Westmorely Court, Harvard University, Cambridge, Mass. W. S. Kuhn, Secretary, Princeton University, Princeton, Mass.

UNITED STATES
NATIONAL LAWN TENNIS ASSOCIATION.

March 25, 1913

Messrs Wright & Ditson,
Boston, Mass.

Gentlemen:

At the meeting of this association, held in New York City, February 14 1913, the Wright & Ditson Championship Ball was selected as the ball to be used in the National Championships of the season of 1913

Yours truly,
A. L. Hoskins,
Secretary

TOURNAMENT SCORE CARDS

We have in stock this year Score Cards 22 x 28 inches with the brackets carried out for tournament use.

The cards are for entries from 16 to 65 names inclusive. This not only saves a quantity of figuring but looks well on the score board or bulletin. The price for a single card is 15 cents; for an order of half a dozen assorted, 75 cents.

We also have Score Cards 11 x 8 inches for umpire's use for Scoring matches for tournament or Club use, 15 cents per dozen.

The Wright & Ditson Official Championship Tennis Ball

THE WRIGHT & DITSON BALL is used in all *Championship Tournaments* of the National Lawn Tennis Association, and has been the adopted Ball of the Association for the past twenty-six years. The Wright & Ditson Championship Tennis Ball is made according to the specifications and rules of the National Lawn Tennis Association. During the past year the Wright & Ditson Championship Ball was used in all the important tournaments throughout the United States and Canada, was up to the standard in every particular, and acknowledged by players to be the most perfect playing tennis ball in every respect.

No. **O.** Per dozen, **$5.00**

Championship Tennis Balls restricted in price to $60.00 per gross

Wright & Ditson
LAWN TENNIS BALLS

Wright & Ditson
Club
Lawn Tennis Ball

No. **1.** Is made of fine quality rubber, covered with a splendid grade of felt cloth, and is especially recommended for those who want a good tennis ball at a medium price.

Dozen, **$4.00**

Wright & Ditson
Deuce
Lawn Tennis Ball

No. **2.** Is made of a good quality rubber and covered with felt cloth. Is recommended as a good practice ball.

Dozen, **$3.00**

THE WRIGHT & DITSON TENNIS RACKETS

We do all it is possible for any one to do to make perfect Rackets. Gut, however, is sensitive to atmospheric changes, and owners of Rackets should take all the precautions they possibly can to prevent their being exposed to dampness, keeping the Racket in a waterproof cover, and in a press. Yet, no matter how careful a player may be, the natural wear on a Racket, particularly on dirt courts, often causes the strings to give way. The expense of repairing this break (as it occurs through no defect of the Racket), should be borne by the player.

GUARANTEE

WE GUARANTEE our rackets for thirty days from date of purchase. If any defect appears, please return, transportation charges prepaid, to any Wright & Ditson store, and the defect will be rectified. If the gut breaks through defect the racket will be restrung or repaired, and in the event of a broken frame due to workmanship or defect in material, the Racket will be replaced. **This guarantee does not apply to Rackets weighing less than 13 ounces.**

We play tennis; are in constant touch with every player of note; the best players use our rackets, which indicates very plainly **why** *Wright & Ditson Rackets are the most practicable.*

IT PAYS TO GET THE BEST.

The

WARD & WRIGHT SUTTON STAR AND PIM

Have been the leading rackets for the past five years. They were winners in the 1912 National Championships, Semi-finals, and Finals, being used by

M. E. McLOUGHLIN
T. C. BUNDY
R. N. WILLIAMS, Jr.
W. J. CLOTHIER
WALLACE F. JOHNSON

The Ward & Wright Racket

Style C With Extra Center Strings

Scientifically the Ward & Wright is the strongest racket made. It will stand restringing better than any other style racket. Frame is made of specially selected ash. Gut used in stringing is the best imported, noted for its life and driving qualities.

When ordering kindly state the Weight and Style—C or B—desired.

Price, with waterproof racket case, Each, **$8.00**

THE Ward & Wright Racket is made in two styles of stringing. Style C, containing extra center strings, which has become very popular with a great many players, especially ground stroke players, and style B without the extra center strings, making it less rigid, and consequently better for volleying. The Ward & Wright Racket is made in weights from 13 to 15 ounces. For players who like an extra large handle Ward & Wright we have them in weights 14, 14¼, 14½, and 15 ounces only.

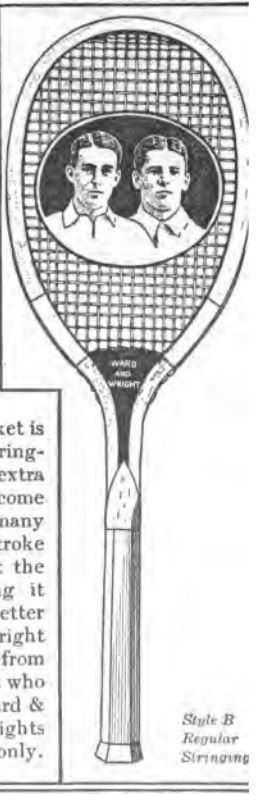

Style B Regular Stringing

Davis Cup RACKET

Different from other models now in use, being wider across throat, as frame at this point is sunken or grooved out in center. This gives more playing surface to the four up-and-down or main strings, thus helping to give player needed speed for the essential passing stroke. Selected gut. 5¼ in. handle; weights 14, 14¼, 14½, and 15 ounces.

Price, with waterproof case, . . Each, **$8.00**

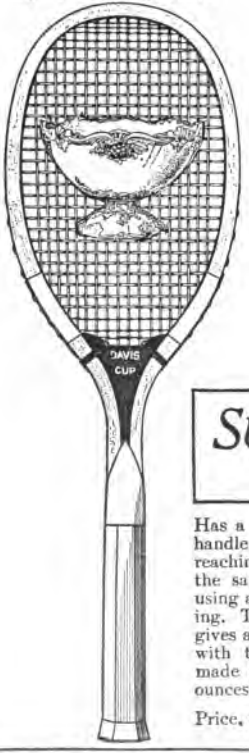

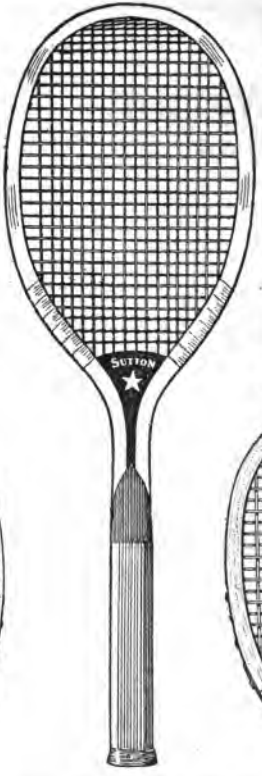

Pim RACKET

One of the leading rackets. Used by nearly all players of note. Frame made of lively ash, bound near throat to give extra strength. Best quality lambs' gut, noted for its driving qualities; weights ranging from 13 to 15 oz.

For players who like an extra large handle Pim, we have them in weights 14, 14¼, 14½, 15 ounces.

Price, with waterproof case, . . Each, **$8.00**

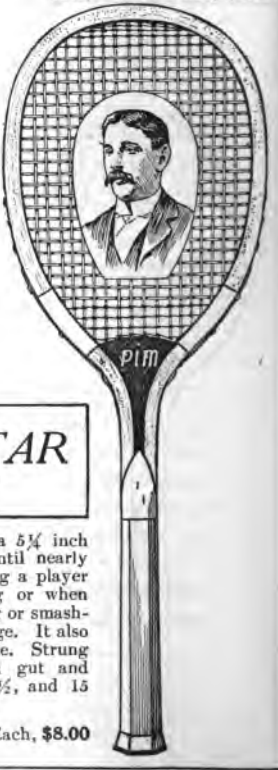

SUTTON STAR RACKET

Has a long narrow head with a 5¼ inch handle that does not taper until nearly reaching the throat, thus giving a player the same grip when volleying or when using a short grip, as in serving or smashing. This is a distinct advantage. It also gives a much more even balance. Strung with the very best imported gut and made in weights 14, 14¼, 14½, and 15 ounces.

Price, with waterproof case, Each, **$8.00**

St. George RACKET

Head is the perfect oval shape so popular with some players; beautifully balanced. Strung with best quality Oriental gut. A superior all around racket. Weight 12½ to 15 ounces

Each, **$4.00**

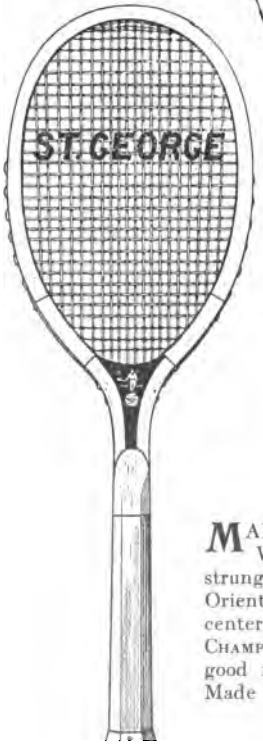

Champion RACKET

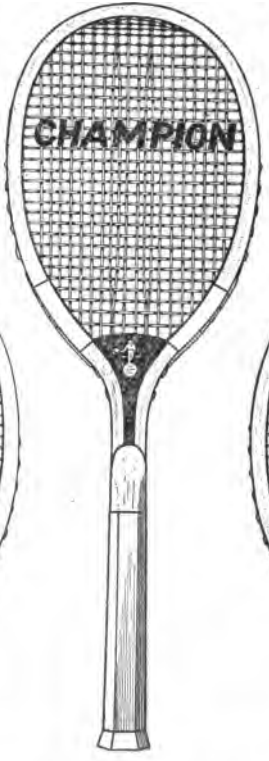

MADE in the new and popular Ward & Wright shape, and is strung with an excellent quality of Oriental gut, containing the extra center strings. We recommend the CHAMPION to players who desire a good racket at a medium price. Made in weights 12½ to 15 ounces.

Each, **$4.00**

Longwood RACKET

This racket has for a long time been one of the most popular rackets, and in its new shape it is sure to be more popular than ever. Made in weights 12½ to 15 ounces.

Each, **$3.50**

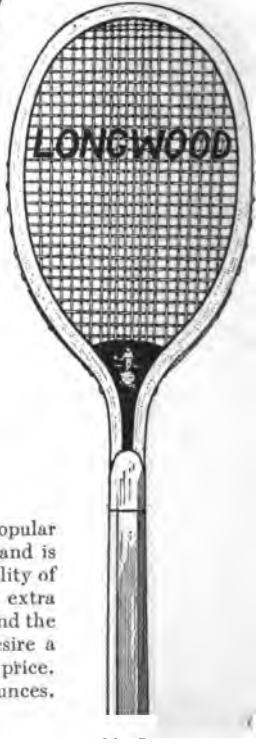

CountryClub RACKET

This racket is made in the oval shape and contains extra center strings. Strung with good quality Oriental gut. Made in weights 12½ to 15 ounces.

Each, **$2.50**

Columbia RACKET

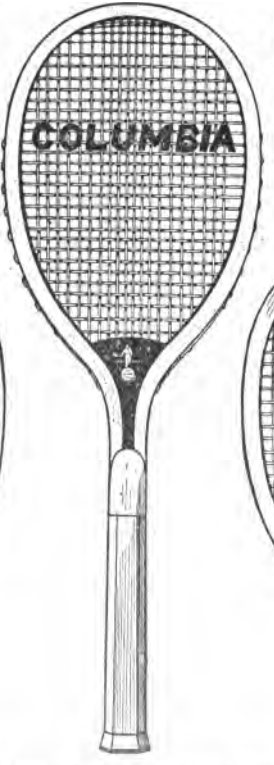

MADE after the latest and most approved style. It contains the extra center strings and is strung with good quality gut. We are certain this racket is the best for the price ever offered. Made in weights 12½ to 15 ounces.

Each, **$3.00**

Park RACKET

Full size and of a very popular shape. The frame is made of selected white ash, with a mahogany throat and strung with a good quality white gut. Well finished throughout. Made in weights 12½ to 15 oz.

Each, **$2.50**

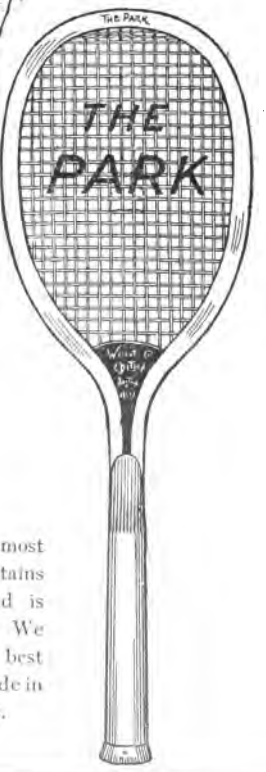

Lenox Racket

Made especially for children. Light weight; handle a little shorter than the regular racket. Strung with Oriental gut.

Each, **$2.00**

Hub Racket

The most popular low priced racket in the market. Mahogany throat-piece and fine quality white gut. Made in weights 12, 12½, 13, 13½, 14, 14½ oz.

Each, **$2.00**

Surprise Racket

This racket, for the season of 1913, has been greatly improved, and is the latest and most popular shape, the frame nicely made, and the stringing is of good quality gut. Made in light and medium weights.

Each, **$1.50**

Star Racket

Medium size racket, light weight. Suitable for children.

Each, **$1.00**

The "Combination" Racket Press and Case

Pat. Applied for

Is the most practical invention ever put on the market for the preservation of tennis rackets. As the name suggests, it is both a Press and a Case under one cover. The Case makes it practically waterproof and the Press holds the frame in shape. The Case is made of the best sole leather and is perfectly finished making an A1 article. Not only experts have these, but to the average club player who desires to keep his racket in playable condition, it is a necessity.

Price $12.00

Wright & Ditson
Longwood Tournament Net Posts and Nets

Very often the top cords and binding of tennis nets, and sometimes the reels too, are injured through improper methods of tightening. Part of the strain should always be taken off the binding, cord and reel, by lifting the net until all the slackness has been taken up by the reel.

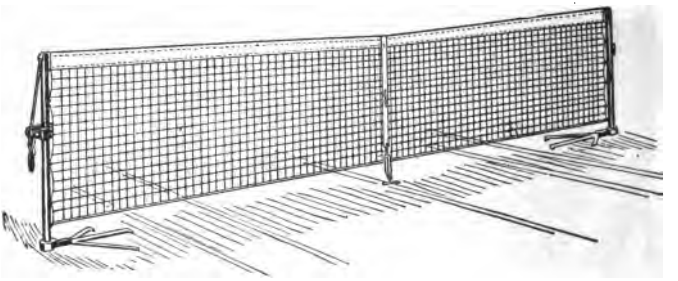

No. **231X.** Longwood Tournament Tennis Nets are made by hand from first quality 21-thread twine. Bound at top with a heavy two-inch canvas strip. Body of the net is tarred to protect it from the weather, and make it non-shrinkable, and at the same time players may see the white ball better from the other side. Fitted with a galvanized steel cable at top, to one end of which is spliced a short manila rope for convenience in fastening to reel. For double court, 42 x 3 feet. . . . . Each, **$10.00**

No. **230X.** As above, only 33 x 3 feet, for single court, . " **9.00**

Championship Canvas Center Straps (as shown in cut) are listed on next page.

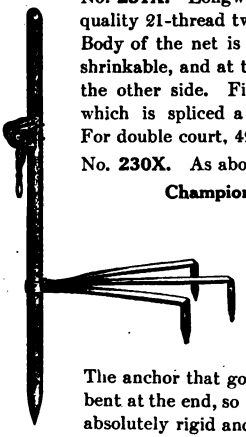

The Longwood Tournament Net Posts

The Longwood Tournament Net Posts are made of iron, enameled green, fitted with a very strong reel for making the rope tight, with hooks on the side to lace the net close to the pole as shown in cut.

The anchor that goes with this post is made of one piece, with three prongs bent at the end, so that they may be driven in the ground, making the anchor absolutely rigid and secure. It is by far the neatest and strongest post ever used on a tennis court. . . . . Per pair, **$20.00**

The above Tennis Posts and Nets make the ideal tennis court. Neat, durable and the very best for all purposes.

NOTE.—The Posts should be set 3 feet outside the side line. 42 feet is the regulation length for a double court net, and 33 feet for a single court net.

WRIGHT & DITSON

Newport Nets, Posts and Center Straps

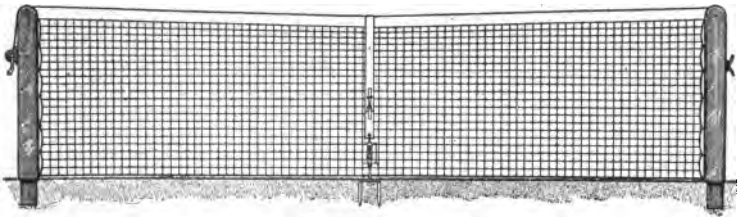

NEWPORT LAWN TENNIS NET

The Newport Nets are made of white twine, 21 thread, bound with heavy 8-inch duck, and have heavy loose top rope so that they may be securely fastened to the posts.

No. **160.** Newport Net, 42 feet Each, **$5.00**
Copper wire, extra. " **1.25**

No. **157.** Newport Net, 36 feet, Each, **$4.5(**
Copper wire, extra. " **1.2**

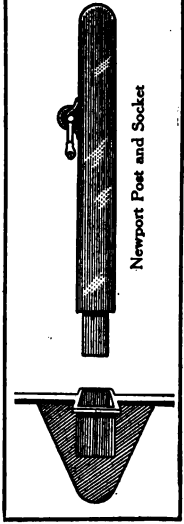

NEWPORT NET POSTS

This style is especially desirable wherever it is a convenience to be able to remove the posts. The anchorage holds the posts perfectly rigid and is placed flush with the ground so that a mowing machine or roller can be run over it without damage to either.

Made of yellow pine—strong and finely finished—fitted with substantial reel.

Newport Net Posts. Pair, **$10.00**

CHAMPIONSHIP CANVAS CENTER STRAPS

No. **3-O.** Holds center of net at regulation height, 3 feet, and is vastly superior to the ordinary center iron. It serves the purpose intended perfectly, does not chafe the net, and cannot possibly cause the ball to glance off and strike out of court, as is occasionally the case with a center iron. It is fitted with a turn buckle, with which height of net can be adjusted to a hair. Very desirable for tournament or match games. Each, **$1.25**

No. **2-O.** Same as No. 3-O, but without turn buckle for adjusting height. Each. **$1.00**

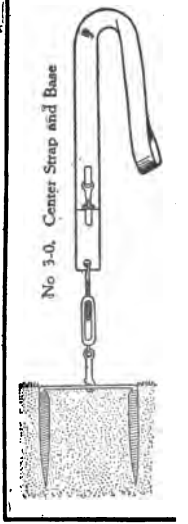

Wright & Ditson Lawn Tennis Nets

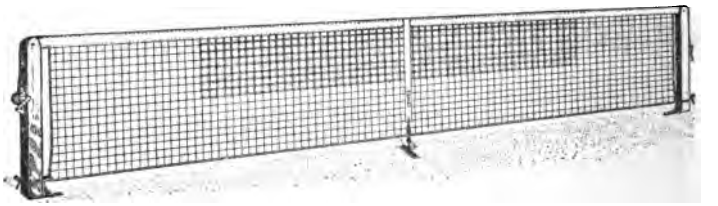

Illustration Shows Double Center Net, No. 5 Posts, and 3-0 Center Strap

Wright & Ditson Double Center Nets are made of heavy 21 thread, doubled in the center, to give them additional strength at a point where nets usually wear out. These nets are made in two colors, *Black* or *White* twine, as preferred, and are bound with heavy 10-ounce duck with heavy loose top cord.

No. **241.** Black Twine, 42 feet. . . . . Each, **$8.00**
No. **210.** White Twine, 42 feet. . . . . " **6.50**

CENTER NETS

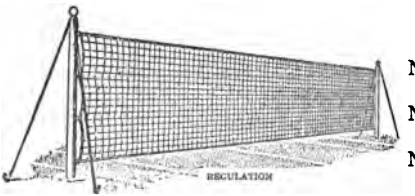

Tennis Nets—Not Bound

HERCULES BRAND

No. **100.** 27 ft., 12 thread, single court. . . . Each, **$1.00**
No. **106.** 36 ft., 15 thread, double court. . . . Each, **$1.25**
No. **109.** 42 ft., 15 thread, double court. . . . Each, **$1.50**

Tennis Nets—Bound at Top With Drilling—Good Practical Nets

HERCULES BRAND

No. **106B.** 36 feet, 15 thread, double court. . . . . Each, **$1.75**
No. **109B.** 42 feet, 15 thread, double court. . . . . " **2.00**
No. **110B.** 42 feet, 21 thread, double court. . . . . " **3.50**

BACKSTOP NETS

No. **119.** 50x7 feet, 9 thread. Ea., **$2.50**
No. **121.** 50x8 feet, 12 thread. " **3.50**
No. **121X.** 50x8 feet, 12 thread. tarred. . . . . Each, **4.00**
No. **29.** Back Net Poles, 9 feet. Pr., **2.50**
No. **1B.** Guy Ropes for same. Set, **.75**

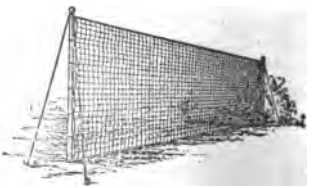

NOTE.—The Wright & Ditson Nets, Posts and Center Straps are the Standard for all Tournaments.

Wright & Ditson Boston Net Posts

Made of galvanized steel tubing, 2½ inches in diameter. The drive anchors hold the posts absolutely firm. One post is fitted with a ratchet for tightening the top rope, and with cleat for the bottom rope. The other post is fitted with two cleats. The cleats, ratchet and top are galvanized, as well as the post, ... Per pair, **$10.00**

Wright & Ditson Solid Net Posts

No. 13½. Rock Maple, polished, 1½ inch diameter. Complete with No. 0 Guy Ropes. Per pair, **$1.00**

No. 14½. Rock Maple, polished, with brass ferrule and steel spike at bottom, and screw eyes for attaching net. Will also answer for indoor courts. Complete with No. 1 Guy Ropes. Per pair, **$2.00**

No. 5. Solid Ash Posts, 6 feet long, allowing 2½ feet to be placed in the ground, with a plate or bracket on the side to prevent post from being pulled forward. Pulleys at top and are fitted with a substantial reel for tightening net to regulation height. Painted green. A handsome substantial post. No guy ropes necessary. , . Pair, **$7.50**

No. 4. Same as No. 5, but only 18 inches extend into ground. Lighter throughout. Pair, **$5.50**

No. S. Side Line Posts, to convert a double court into a single. . , ... Pair, **75c.**

No. O. Pulleys and Axles, for top of posts. " **35c.**

Reels, Guy Ropes, Runners and Pegs

No. R. Reel for tightening net. Extra strong, **$1.50**

No. O. Fine hemp rope, plain pegs. . Set, **.25**

No. 1. Medium size cotton ropes, plain pegs, " **.50**

No. 1B. Extra length for back net. . . " **.75**

No. 2. Large cotton ropes, maple pegs. " **.75**

No. 3. Large braided ropes, ash pegs. " **.85**

Marking Tapes for Tennis Courts

No. 1. Consisting of strong pieces of webbing for marking out court correctly. They are fastened to ground with pins and staples and are adapted for clay, cinder or dirt courts. Light, compact and quickly set. Special tape for double courts, extra heavy, with 200 staples and 14 pins. Set, **$6.00**

No. 2-0. Double Court, complete with 200 staples and 14 pins. . . . . Set, **$4.00**

No. 0. Single Court, complete with 100 staples and 10 pins. . . . . Set, **$3.50**

Extra Galvanized Staples. . . . Per 100, **.50**

Moore's Patent Lead Marking Tapes

Possess many advantages. They lay perfectly flat, are not affected by the weather, and need not be taken up in the winter if covered with stable litter, Secured by ordinary tenpenny nails. After putting down they should be soldered wherever lines cross, and painted or enameled white. Full directions with each set. For double court. Set, **$20.00**

Sweat Band

No. 1. Useful for players who are obliged to wear eyeglasses and who are troubled in play with perspiration dropping on them and blurring the vision. Used by some of the most prominent players. . . . . Each, **50c.**

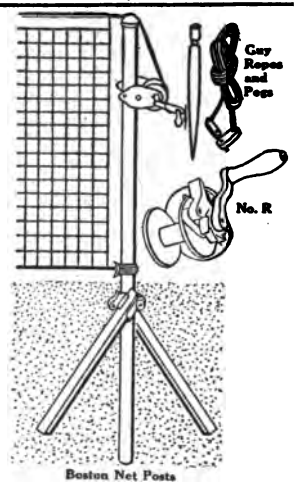

Boston Net Posts

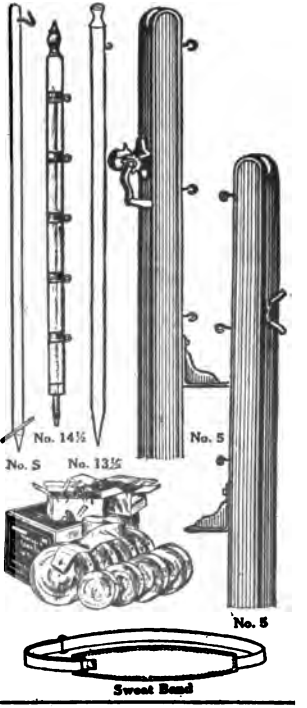

Sweat Band

Rackets Restrung

Customers wishing to have old rackets restrung should send them express paid, carefully tagged with owner's name, address and quality gut desired, and write us under separate cover, giving full particulars. The stringing of rackets is done by experts only, for great care must be taken to avoid warping the frame, and at the same time have the strings tight and playable.

No. **00.**	Special selected Tournament stringing. . .	Each,	**$3.50**
No. **0.**	Fine quality Lambs' Gut.	"	**2.50**
No. **1.**	Best Oriental Gut.	"	**1.50**
No. **2.**	Good quality Gut.	"	**1.00**

Customers who send Rackets to be Restrung must prepay the express charges.

NOTE.—Tennis players who play in sections where dampness is prevalent or who play in damp weather, should have their rackets strung a trifle loose, and have a coat of waterproof liquid applied to the gut, which helps to preserve it.

Wright & Ditson Waterproof Liquid

For preserving gut in Tennis Rackets, with directions for its use. Quarter pint cans, with brush. . . Each, **50c.**

No. CPC

Nos. 0, 3 and 5

Nos. 8 and 9

No. 6

The "Combination" Racket Press and Case

(PATENT APPLIED FOR)

No. **CPC.** Most practical invention for preservation of tennis rackets. It is both a Press and a Case under one Cover. Case makes it practically waterproof and Press holds frame in shape. Case is best sole leather and perfectly finished. Not only experts have these, but to the average club player who desires to keep his racket in playable condition, this Racket Press and Case is a necessity. . Each, **$12.00**

Racket Cases—To Fit Any Racket

No. **0.** Felt, Green, Red, Navy. Each, **50c.**

No. **3.** Made of Brown Canvas. " **75c.**

No. **3P.** Same as No. 3, but with pocket to hold three balls. . . Each, **$1.00**

No. **5.** Made of fine mackintosh, to keep out moisture, same as furnished with our best rackets. . . . Each, **$1.00**

No. **5P.** Same as No. 5, but with pocket to hold three balls. . . Each, **$1.25**

No. **6.** Choice waterproof, lined. Affords best protection against dampness. Ea., **$1.50**

No. **8.** Of very stiff leather, to protect racket when traveling. . Each, **$5.50**

No. **9.** Same as No. 8, to hold two rackets. . . . . Each, **$7.50**

Wright & Ditson Racket Press

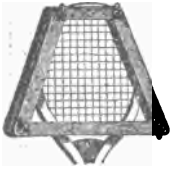

Players who want to preserve their rackets should always keep them in a press when not in use. Our new Wright & Ditson Racket Press, as shown here, is the best pattern to prevent rackets from warping.

No. **0.** Wright & Ditson Racket Press Each, **$1.00**

No. **5-0.** Wright & Ditson Press, to hold two rackets. . . . . Each, **$2.50**

Rubber Covers for Racket Handles

Each, **50c.**

Adhesive Tape for the Handles of Tennis Rackets

A great aid in warm weather in preventing the racket from slipping and at the same time is not sticky. The tape should be wound on racket as shown in cut.

Adhesive Tape, in a tin box. Per roll, **10c.**

Eureka Tennis Marker

A Simple and Thoroughly Efficient Wet Marker for Either Dirt or Grass Courts

No. 10. Thoroughly tested. Liquid is fed directly on ground and makes a clean cut line, being under instant control. Weighs 35 pounds crated for shipment. . . . . Each, **$10.00**

No. 25. Large size. . . . . " **25.00**

Dry Lawn Tennis Marker

No. 1. For either dirt or grass courts. Put in marble dust, air-slaked lime, plaster of paris, or ground plaster. By sprinkling after marking, or by marking at evening before dew falls, line is rendered more permanent. Fill wheel about two-thirds full, which is sufficient for once marking court. . . . . Each, **$2.00**

No. 0. Dry marker, same as No. 1, but a little smaller. . . . . Each, **$1.00**

Wright & Ditson Improved Marking Plates

No. T. With stationary pins. Much easier to place in ground. . . . . Per set, **$1.50**

Wright & Ditson Tennis Marking Plates

No. X. Once in position, they do away with measuring court every time it is marked. Set of eight corner and two T pieces, with loose pins. . . . . Per set, **$1.00**

Wright & Ditson Scoring Chair

Scoring Chair. . . . . Each, **$20.00**

Center Irons

No. 0. Keeps net to required height. Regulation, heavy galvanized iron. . . . Each, **60c.**

Tennis Court Measures

No. 2. Half-inch tape, encased in polished and enameled brass. Dimensions of court marked on one side. . . . . Each, **$2.50**

Tether Ball Game

No. 1.	Tether Ball and Cord. .	Each, **$1.00**
	Tether Ball Pole.	" **1.75**
	Surprise Tether Ball Racket. . .	" **1.50**
	Hub Tether Ball Racket . . .	" **2.00**
	Boundary Ropes.	" **1.00**
	Tether Ball Rules.	" **.10**

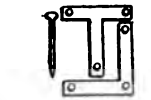
No. X

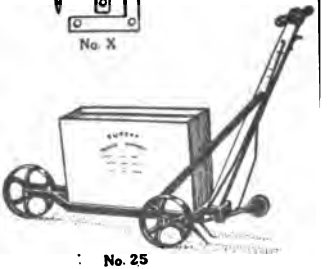
No. 25

No. T

No. T

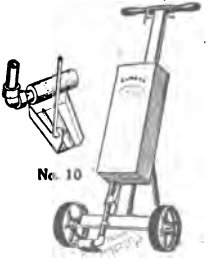
No. 10

No. 2

No. 0

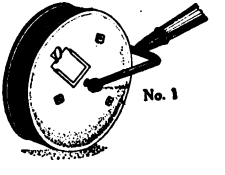
No. 1

Wright & Ditson "Squash" Tennis Equipments

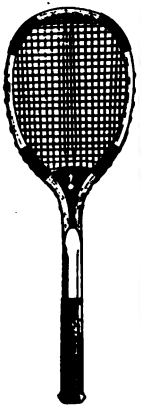

No. 26

No. 20L.

No. 21

Squash Tennis Rackets

Squash is a hard game on Rackets, due to the hard wood or cement courts, and when Rackets come in contact with the walls or floor they may break and we cannot Guarantee them.

No. 26. Squash Rackets are made extra strong at the sides of the throat, and are bound with gut to give them additional strength; are nicely balanced and strung with fine quality lively gut; the handle is wound with specially prepared calfskin to prevent slipping. . . . Each, **$5.00**

No. 20L. Squash Rackets are made regulation style; bound at throat to strengthen them. Strung with Oriental gut, and has leather grip to prevent slipping. . . Each, **$3.50**

No. 21. English Squash Racket. Small size head, leather covered handle; strung with fine quality gut. Ea., **$4.00**

Squash Tennis Balls

No. KW. Special patented Squash Ball, with cover knitted on, making it the best playing and most durable squash ball ever produced; made in white for dark colored courts. . Dozen, **$6.00**

No. KG. Same as our No. KW, only made with green cover for light colored courts. Doz., **$6.00**

No. 8. Small Black Rubber Squash Ball, to be used with small English racket. . . . . Each, **35c.**

Wright & Ditson Lawn Tennis Sets

No. A. Four Surprise Rackets, one Single Court Net, one pair No. 10 Posts, four plain Balls, one set No. 0 Guys, one Mallet, one Tennis Guide, one No. 1 Box. Set, **$10.00**

No. B. Four Hub Rackets, one Double Court Net, one pair No. 11 Posts, one set No. 2 Guys, one Mallet, one Tennis Guide, one No. 2 Box, six Deuce Balls. Per set, **$14.00**

No. C. Four Park Rackets, one Double Court Net, one pair No. 11 Posts, one set No. 2 Guys, six Championship Balls, one Mallet, one Tennis Guide, one No. 2 Box. Set, **$16.50**

No. D. Four Longwood Rackets, six Championship Balls, Double Court Net, pair No. 11 Posts, set No. 2 Guys, one Mallet, one Tennis Guide, one No. 2 Box. Set, **$20.00**

No. E. Four Campbell Rackets, twelve Championship Balls, one Double Court Bound Net, one pair No. 11 Posts, one set No. 3 Guys, one Mallet, one Tennis

No. F. Four Sears Rackets, twelve Championship Balls, one Double Court Hand-Made Net, bound, Tennis Guide, pair No. 11 Posts, No. 0 Center Iron, set No. 3

WRIGHT & DITSON

EVERYTHING FOR THE GOLFER

CHAMPIONSHIP GOLF GOODS

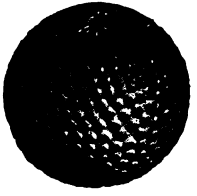

GOLF BALLS

BLACK CIRCLE
RED CIRCLE
GREEN CIRCLE
BLUE CIRCLE
PEBBLE
BABY PEBBLE

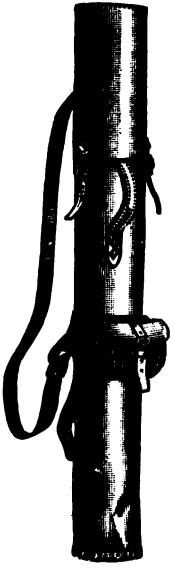

GOLF CLUBS

DRIVERS
BRASSIES
MID IRONS
MASHIES
CLEEKS
PUTTERS

CADDY BAGS
GOLF SHOES
GOLF TROUSERS
GOLF CAPS

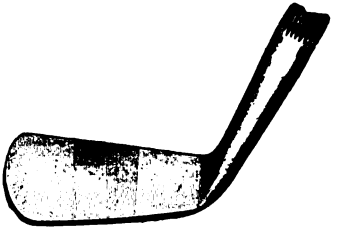
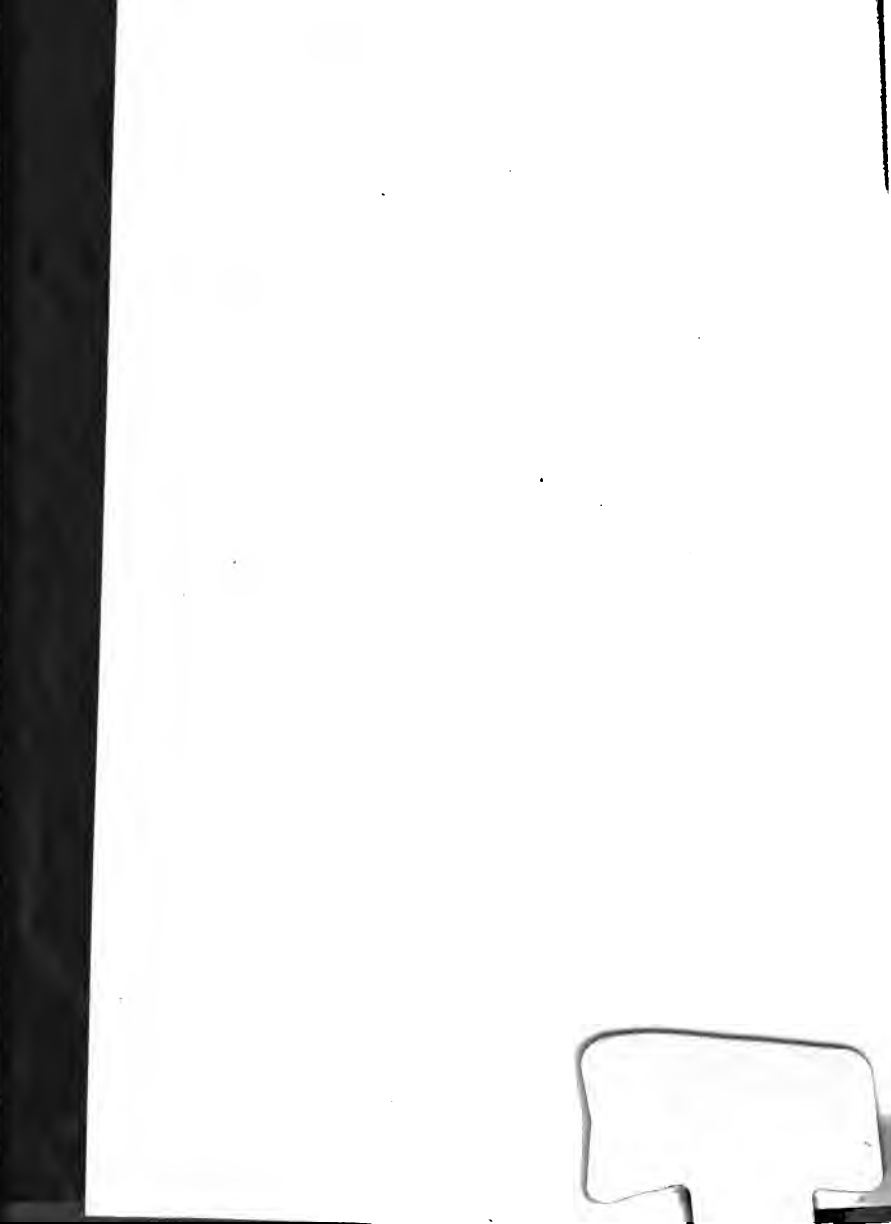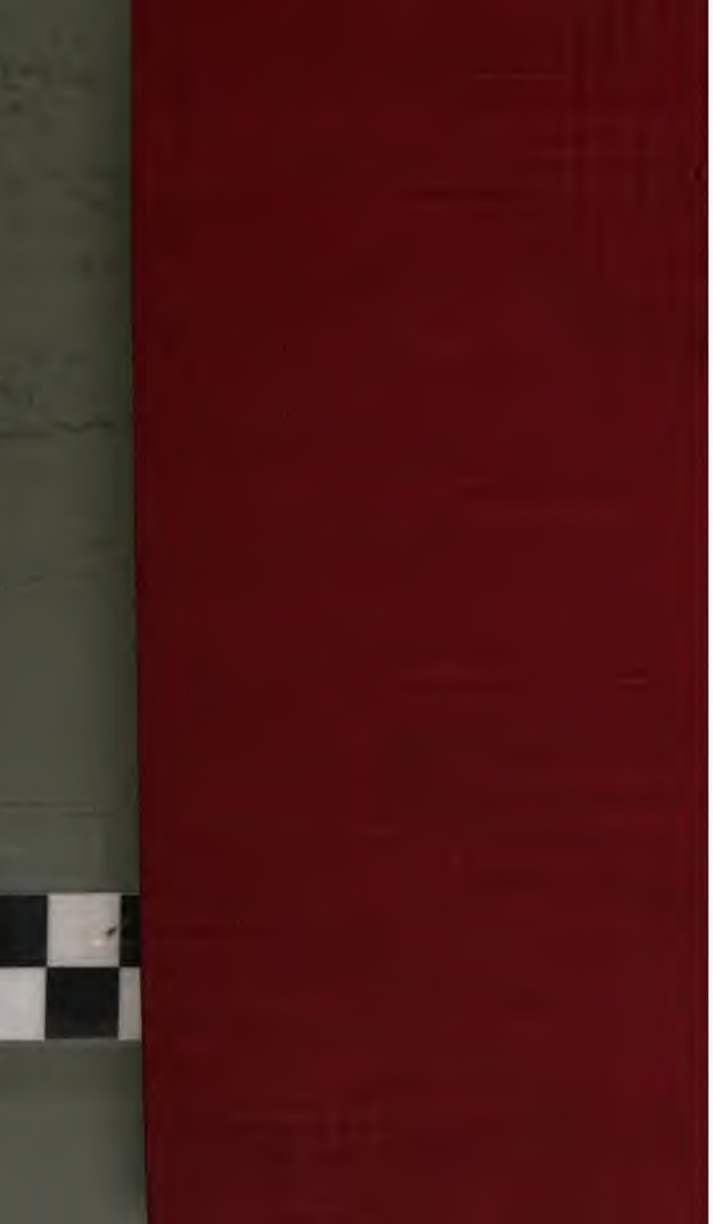
Send for Special Golf Catalogue